THE WEATHER.
Partly cloudy to cloudy today; Monday fair; light northwest winds becoming variable.
Sun rises 5:39 a. m., sets 5:20 p. m.
Moon rises 6:51 p. m.
High Tide 12:45 a. m., 1:00 p. m.

Boston American

THE TWENTIETH CENTURY NEWSPAPER
Largest Circulation In New England

CITY EDITION
1—Main Sheet, Part I (Latest News).
2—Main Sheet, Part II (General News).
3—Main Sheet, Part III.—(General news and sports)
4—Want ads and financial.
5—Colored Comics. 7—Magazine.
6—Editorial and City 8—Society and Foreign Life.

VOL. 9—No. 191. Entered at Boston Post Office. BOSTON, SUNDAY, SEPTEMBER 29, 1912. Registered in U. S. Patent Office. 68 PAGES.

TAFT FOR MEXICAN INVASION, IS REPORT

President Is Said to Be Preparing to Call a Special Session of Congress to Consider Immediate Intervention

Cruiser Des Moines Already at Vera Cruz, Ready to Land Marines; Important Bearing on the Political Situation

WASHINGTON, Sept. 28.—It is reported here tonight on excellent authority, and in spite of a diplomatic denial from President Taft's secretary at Beverly, that the President is preparing to call a special session of Congress to consider armed intervention of Mexico.

The President, it is understood, is to place before Congress the record of an accumulation of outrages and atrocities against Americans and other foreign residents of the troubled southern republic calculated to make that body take decisive action.

A report of communications from foreign powers has also been prepared by the State Department, which projects the contention that if the United States does not act, foreign nations must be permitted to and will act in their own defence and interest.

Without going into the motives of the administration for such a step, at this time, it is conceded by all that if Congress does authorize intervention, it will change the entire political horizon.

May Call Special Session.

It is pointed out that a war administration has never been turned out of power by the voters, on the principal that it is bad policy to trade horses while crossing a stream.

In addition to the known significant facts, a telegram has been sent here in which former Senator Dick of Ohio, who is now in Chicago, is reported to have told C. T. Fowler of New Jersey, that a special session of Congress would be called by President Taft next week. Senator Dick is quoted as saying that the President will present information to Congress that has been suppressed and which is of such a nature that war will result in Mexico.

Ex-Senator Dick is at the head of the National Guard of Ohio, and admitted that he had been preparing for war some time. The State Department is admittedly exerting pressure on Madero by laying before him the catalogue of crimes of the revolution against American citizens and property. Added to this is an appalling sum of current and past indemnities.

Des Moines at Vera Cruz.

This act of the State Department, if precedents count for anything, is always laid as a foundation for drastic action when accompanied by the statement which has gone forward, that there has been intolerable delay in settling with American creditors.

The Navy Department, acting under orders from the State Department, has already sent the Cruiser Des Moines into Mexican waters at Vera Cruz. Marines are to be landed at that point at the first opportunity, and it seems evident now that the opportunity will be quickly seized.

It is considered highly significant that there has been no official explanation of the sending of a war vessel to Vera Cruz since the Diaz-Madero policy has been enforced to the use of the navy in Mexican waters.

RESCUE AT HOUGH'S NECK.

Say They Were Run Down By Boat That Speeded Away.

John Swanson of Quincy and Fred Nelson of Station street, West Quincy, were dragged from the water of the Quincy Yacht Club at Hough's Neck last night, in an exhausted condition, by Constable William J. Hodson and two others.

The rescued men said they had been run down by a motor boat that kept on after the collision. They told their rescuers that the occupants of the motor boat paid no attention to their cries for help.

Mayor Praises Trade Delegates' Poor Fund

Voices City's Gratitude for $4,000 Contribution to Aid the Unfortunate.

Mayor Fitzgerald characterized as a graceful act and a beautiful tribute the action of the 500 delegates to the International Chambers of Commerce convention in contributing $5 each towards the relief of the poor of Boston.

"Of course I have not mapped out any plan as to how this money will be expended," said the Mayor last night, "but $4,000 will go a long way towards relieving suffering and privation among the poor.

"If I am given the supervision of the spending of this money, as reported, I shall probably hold it until the colder weather. We can then use it to buy coal, food, clothing, blankets and other comforts which will tend to relieve the hardships of many unfortunate families.

"There are many worthy cases which dislike charity and yet are actually in need. My purpose will be to find these out through the agency of the Overseers of the Poor and other charitable organizations, and dispense this fund quietly but effectively. It is a genuine charitable act and the people of Boston owe the delegates a vote of thanks."

REV. T. W. NICKERSON HURT

Millionaire Rector Thrown from Auto in Collision.

PITTSFIELD, Sept. 28.—Rev. Thomas W. Nickerson, the millionaire Episcopal rector of St. Stephens church in Pittsfield, was thrown from his automobile in a collision with an Alco car numbered 83802, New York, at a curve on the Lenox-Lakeside road in Stockbridge this afternoon. Although badly bruised, his injuries are not serious. The front of his car was wrecked. The passengers in the Alco car were bruised.

PERU TO JOIN WITH U. S.

Eager for Stronger Commercial Relations with America.

President Joseph B. Russell of the Boston Chamber of Commerce, has received a reply to the cablegram from the headquarters of the Fifth International Congress of Chambers of Commerce to President Guillermo Billinghurst of Peru, congratulating President Billinghurst on his approaching inauguration. The Peruvian government, headed by the new chief executive, will work for stronger commercial relations with the United States, according to the answer.

TAFT TO VISIT CAMBRIDGE.

Will Take Part in Carnival on Wednesday.

President Taft will visit Cambridge Wednesday and take part in the carnival exercises there on that day, according to Mayor Barry. The carnival opens Monday and closes on Friday. Some time ago Mayor Barry sent an invitation to President Taft to visit the city during the week of the carnival, but got no reply. Thursday he met President Taft at the Maiden carnival and pleaded with him to honor the University City with his presence.

7 PEDDLERS ARRESTED.

Police Start Crusade Against Unlicensed Venders.

Seven peddlers were arrested in the Hanover street district last night by officers from Station 1 on the charge of selling wares without licenses or permits.

The raids were the result of complaints made by merchants who claimed the street venders were so numerous that they blocked entrances to stores.

The North End open-air mart on a Saturday night, long a picturesque feature, was badly demoralized by the police activities last night.

LIFE-SAVERS MUST STAND.

Taking It Easy on Duty Barred by General Order.

PORTSMOUTH, N. H., Sept. 28.—Orders were received at the United States life saving stations in this district today for all men on lookout watch to stand up during their trick, instead of sitting down. An inspector recently reported finding an improvised seat in a station lookout tower, hence the order. The reason is taken to be that a man standing can see farther out at sea than a sitting one.

SOME ONE WHO READS Page 8-G Today WILL GET $10,000 CASH MONEY
IT MIGHT AS WELL BE YOU

'I'M NOT WORRYING,' SAYS BROKER DOW IN FIRST INTERVIEW

Stock Firm Head Who Borrowed $298,000 on Unsecured Notes, Talks.

NONCHALANT OVER CASE

Why Should Pelletier Take Action? He Asks; Planned Trip Into Country.

The Sunday AMERICAN is able this morning to give the first interview with Stephen R. Dow, the bankrupt broker, to whom $298,000 was loaned from the treasuries of several mining companies on his unsecured notes.

To a reporter for the AMERICAN who found Dow in the apartment of Albert L. Wyman, No. 306 Trinity court, Dow said:

I'm feeling fine. I'm not complaining.

Asked if the District Attorney had taken up his case, the broker replied:

No. Why should he? Any man prominent in State street affairs is liable to incur the animosity of his enemies. He has enemies and friends.

Dow said afterward:

"They said I had left town, but you see I haven't.

"I'm going to take a ride tonight into the country somewhere for my health." He smiled.

"Please do not quote me as having given an interview. Just state I had nothing to say."

Mr. Dow is a well built man of thirty-nine. He is about five feet eight. He looked pale and worried, but he said he wasn't worrying any.

He wore a dark gray business suit and a gray silk four-in-hand. Mrs. Dow was not with him in the Wyman apartments.

Dow was alone in the apartment when the reporter rang. This was the conversation that followed:

"Mr. Dow, the AMERICAN wishes to place your position in this case before the public.

"I'll have nothing to say. The matter is in the hands of my attorney, Mr. Williams.

No Woman in Case, He Says.

Then the broker was questioned regarding the District Attorney's action, and made the replies quoted. The reporter continued:

Is there a woman in the case?

No.

How are you feeling in regard to the matter?

I'm feeling fine. I don't look perturbed, do I?

Dow has offered to resign as a member of the Boston Stock Exchange, but the governing board declined to accept the resignation. The board resolved to make a thorough inquiry into Dow's affairs. The broker appeared before the committee Friday, and under the rules has ten days in which to prepare his answer to the charges against him.

District Attorney Pelletier has ordered his assistant, A. C. Webber, to conduct an inquiry for Grand Jury action if the facts warrant it. The police also are investigating.

Stockholders Indignant.

Boston is full of people who invested small sums in Dow's mining propositions. Some of these people are indignant and others are undecided whether they want him punished or not. Some hope that if he is allowed to go he may increase the value of their stock in some way or other.

Leonard Parent, one of the partners in the Beaconsfield Pharmacy, No. 1621 Beacon street, Brookline, said:

"I bought $700 worth of North Lake two years ago at fifteen. Now it is worth about two. I shall demand justice."

Asked if he would go to the District Attorney, he intimated that he would.

REFUSE BAIL FOR SNEED.

Boyce's Slayer Taken Back to Jail to Await Trial.

AMARILLO, Tex., Sept. 28.—Bail was today refused for John B. Sneed, the wealthy banker who shot and killed A. G. Boyce, Jr., in front of the First Methodist Church because of Boyce's attentions to Mrs. Sneed. After bond was refused Sneed was remanded to jail.

Webster Wants Union Station.

WEBSTER, Sept. 28.—A petition is being circulated for a union passenger station to be erected in place of the three which the town will have if the Grand Trunk puts up a separate one here. The Boston & Albany and New Haven authorities are said to favor a union structure.

Savings Deposits Go on Interest Last Day of Month — Exchange Trust Co.

We do not need to dwell upon the convenience of opening a savings account — the safety and satisfaction of thousands of business and professional men, and others, bear witness to how accounts can be started any time. EXCHANGE TRUST CO., Main Office, 53 State St., or Branch Office, 154 Tremont St.

Elizabeth Gurley Flynn and Tresca, I. W. W. Leader

In the lower picture Carlo Tresca, the new I. W. W. leader, and Miss Flynn are shown addressing strikers at yesterday's meeting in Lawrence.

VOTE GENERAL STRIKE UNLESS GIOVANNITTI IS TRIED WITH ETTOR

I. W. W. Workers at Lawrence Vote to Continue Ettor Protest With 24-Hour Strike; Letter Sent to 37 Mill Owners Tells of Plans; 6,200 Operators in Haverhill Mills Await the Call to Quit Work

LAWRENCE, Sept. 28.—Between 2,500 and 3,000 mill workers gathered in a vacant lot late this afternoon and voted to continue the strike in protest against the imprisonment of Ettor, Giovannitti and Caruso through Monday. If Ettor and Giovannitti are not put on trial together on Monday the meeting voted to call a general strike to begin Tuesday morning.

There were shouts of "Yes! Yes!" from the Italians when Carlo Tresca asked them if the strike should be kept up for another day. The Italians were plainly in a majority, and there was little question even then that the rest would follow their lead.

WARNS AGAINST VIOLENCE.

Long before 3 o'clock the mill operatives began gathering at Short and Chestnut streets. The place is known about the neighborhood as "the dump." The laborers could not obtain permission from the city authorities to use the Common, they said, nor could they get any other place to meet.

The meeting place is a lot about one hundred by four hundred feet. On one side is a church. The plot is almost closed in by tenement houses on the other sides. The textile workers gathered in groups by nationalities. A wagon was driven to one end of the lot to serve as a platform.

Benjamin Tresca and Archie Adamson, an I. W. W. leader who acted as chairman on the improvised platform, Elizabeth Gurley Flynn spoke. She pleaded with the strikers to stand solid by Ettor and Giovannitti, and counseled them to avoid violence.

"We must emphatically protest against any violence in this strike," she said. "Remember, it is Ettor and Giovannitti who must pay the cost of violence, and not you who commit it.

Miss Flynn then read this telegram from Vincent St. John, national I. W. W. secretary, at Chicago:

Convention and general executive board has indorsed the general strike. The organization stands solidly behind the spontaneous strike of the workers of Lawrence. We will help spread the discontent. Make the mill owners open the jail doors.

I. W. W. leaders left this city after the afternoon mass meeting for textile centres in Massachusetts where they will arrange for mass meetings this afternoon and ercuing of all textile workers and endeavor to put through a vote calling for a twenty-four-hour strike beginning Monday morning to voice a protest against the treatment of Ettor and his companions.

Lowell, Fall River, New Bedford and Brockton are the cities especially considered. At Lawrence plans are already under way for a twenty-four or forty-eight-hour strike beginning Monday morning. Tonight their hopes were high that all workers regardless of their affiliations would unite in the protest.

At Haverhill 6,200 I. W. W. Workers are ready for the call to go out. The twenty-four-hour strike will be called in Haverhill in any event.

Open Letter to Mill Men.

The following "open letter" to the Lawrence mill owners was issued by the I. W. W. of Lawrence in the form of a statement to the press tonight:

Sirs: Your employes, at an open-air meeting Saturday afternoon, voted to go on a twenty-four hour strike, beginning Monday morning as a protest against the long imprisonment of Joseph J. Ettor, Arturo Giovannitti and Caruso, also a protest against recent dynamite exposures brought out by the Grand Jury of Suffolk County.

This strike or protest is to last for twenty-four hours, and it is the intention of the toilers to resume work Tuesday morning, October 1.

This strike has been sanctioned by the central committee of Local 20, I. W. W., and the above statement is issued under the instructions of that body after the vote was taken at the open-air meeting held in an open lot, corner of Short and Chestnut streets, Saturday afternoon, September 28, 1912.

The local Union, No. 20, I. W. W., will not be responsible for the strike if it lasts over Monday.

1500 Return to Work.

Out of the ten thousand or more strikers who quit work Friday, it was estimated about 1500 went back to work today. At the Ayer mill of the American Woolen Company, many attempted to return. They were told there was nothing for them, but to come back Monday.

FIST FIGHT COSTS POLICEMEN $70 EACH

Goode and McDonald Fined for Battle in Basement of the Joy Street Station.

In a general order issued by Police Commissioner O'Meara yesterday and read in all stations at roll-call last night, Patrolmen William F. McDonald and James Goode of Joy street station were fined 140 hours of "punishment" or non-pay duty, for holding a fist fight a fortnight ago in the basement of Joy street station, where McDonald finally stretched Goode unconscious with a terrific drive to the right eye.

Commissioner O'Meara said in his order that this was the first case of the kind in his more than six years of office. He approves the finding of a trial board which adjudged the men guilty and recommended "punishment duty," which will be equivalent to a loss of about $70 each in pay.

The trial of the two policemen has been on at headquarters for a week before Captains Evans, Yeaton and Driscoll as a trial board, but all details have been closely guarded.

On the day of the fight, McDonald and Goode became involved in an argument following the arrest of a prisoner by Goode. It is said McDonald asked questions about the arrest and Goode would not answer. One word led to another and Goode is reported to have said: "McDonald, I'm just as good a man as you ever dared to be."

"O, I don't know about that," is the reply quoted of McDonald.

More hard words followed till the men adjourned to the basement, although it is said McDonald, having recently fractured a finger, did not wish to fight.

Goode is alleged to have struck at McDonald, a scuffle followed and a third policeman, who tried to intervene, is said to have had his shirt torn from his back.

Then the fight was renewed, Goode being the aggressor, till McDonald knocked Goode out. He was unconscious a half hour. The house surgeon was called and took four stitches over Goode's right eye.

The trial board found of McDonald "that although he first tried to avoid a quarrel, he failed to retreat sufficiently and subsequently struck a blow under great provocation and is therefore guilty."

Leominster Boy Is Mysteriously Shot

Small Cousin at First Confesses, Then Denies Responsibility—Victim Swallows Bullet.

LEOMINSTER, Sept. 28.—Francis J. Bergeron, six years old, lies at the point of death at his home here, as the result of a mysterious shooting today at the home of Louis Felix. The boy was shot in the face with a revolver and the bullet went down his throat. Doctors probed for the bullet, but failed to find it. They said the little fellow may have swallowed it.

The boy, in company with his brother Arthur, twelve years old, and their cousin, Earl Felix, four years old, had been playing together. They went into the Felix house for a drink. None of the Felix family was at home. One of the boys got a revolver that lay on a kitchen shelf and the shooting followed.

Arthur Bergeron said that he did not see the shooting, as he was in the bathroom when it happened.

FISHERMEN SAVED.

Land on Cape Breton After Day and Night in Dory.

The Gloucester fishing schooner S. P. Willard will poke her way up the harbor by-and-by with her flag at half-mast for Frank Moresh and Ambrose Grover, two of her crew. But the men are safe at home, thanks to their courage and a staunch dory. A squall which became a gale drove them from their vessel in the Gulf of St. Lawrence a week ago. All Donald, "I'm just as good a man as you ever dared to be."

"O, I don't know about that," is the reply quoted of McDonald.

More hard words followed till the men adjourned to the basement, although it is said McDonald, having recently fractured a finger, did not wish to fight.

Goode is alleged to have struck at McDonald, a scuffle followed and a third policeman, who tried to intervene, is said to have had his shirt torn from his back.

Then the fight was renewed, Goode being the aggressor, till McDonald knocked Goode out. He was unconscious a half hour. The house surgeon was called and took four stitches over Goode's right eye.

The trial board found of McDonald "that although he first tried to avoid a quarrel, he failed to retreat sufficiently and subsequently struck a blow under great provocation and is therefore guilty."

TWO ARMY MEN DIE IN AEROPLANE CRASH

Corporal Instantly Killed and Lieutenant Dies from Injuries, Near Washington.

WASHINGTON, Sept. 28—Striking the ground with terrific force, when the guiding rope of their aeroplane refused to work, Corporal Frank S. Scott, formerly of Ridgeway, Pa., was instantly killed late today and Lieut. L. C. Rockwell, who was in charge of the Wright dier, so badly injured that he died two hours later. The accident occurred at the Army Aviation grounds of the College Park school, 12 miles from Washington.

Corporal Scott was a passenger in the aeroplane. The machine was demolished. Rockwell, with the body of Corporal Scott, was rushed to the Walter Reed Hospital in the school automobile. At the hospital it was found that Lieutenant Rockwell had sustained double fractures of each leg, fractures of the skull and other injuries.

Was Trying for License.

Rockwell, who had previously made one short flight today, was attempting to meet one of the tests required by the government before receiving his license as an army aviator. The requirement was that he should rise 500 feet in the air carrying one passenger and land within one hundred feet of a given point.

As the aviators came toward the earth the machine seemed to be working perfectly, but just before landing Lieutenant Rockwell was seen to attempt to guide his plane to a more gradual incline. The planes refused to work, and Lieutenant Rockwell, forgetting to shut off his engines, hit the ground at a speed of about seventy-five miles an hour. Both men were thrown from the shattered wreck and lay still.

Fifth Accident to Army Men.

Lieutenant Rockwell was flying the type D aero with which he narrowly escaped instant death at the hydroplane school not two weeks ago. This is the fifth accident since aeronautics were introduced into the army, and is the second to have occurred at College Park within the past three months. Lieutenant B. H. Hazelhurst and Charley Welch, a professional aviator, being killed when a wing crumpled during a spiral glide.

COL. WATTERSON BETTER.

May Be Able to Leave New York for Home Tomorrow.

"Marse" Henry Watterson, editor of the Louisville Courier-Journal, who has been seriously ill in New York, is assured now of recovery, according to dispatches from New York yesterday. Colonel Watterson is seventy-two years old. He may be able to start for Louisville tomorrow.

Strikers to March to Woman's Grave

Only about 300 meaders were admitted to the plant.

Not more than half of the Wood mill's complement of operatives went to work. About 2,000 persons were at their usual in the Washington mill.

The factories closed at noon, for its regular Saturday half holiday. It was thought more strikers might have applied for work otherwise, but believed it not worth while to return for a few hours.

This was pay day, too. The envelopes were not given out yesterday, the usual time, because of the strike. Today the money was passed out by the paymasters inside the mills to those at work and was given to the idle operatives at the pay gates. Thousands of men and women were in the long lines which filed across the bridges at the mills and put the pickets where they received their envelopes.

A police guard was on hand, but the crowd was orderly. The authorities maintained all day their precautions against possible violence, though they carried on activities on making preparations to police the mass meeting in the afternoon.

Big Parade Today.

The I. W. W. officials hunted Sunday with plans for the parade tomorrow which is to be a demonstration of sympathy for Ettor and Giovannitti. It was reported more than 10,000 persons would be in line, including sympathizers from several cities. The route will be to the grave of Annie Lo Pezzi, in the Immaculate Conception Cemetery. Cornelius P. Lynch, commissioner of public safety, has granted a permit for the procession, which will follow this route:

Lawrence, Elm, Union and Essex streets, to Broadway, to Cross and Manchester streets, then up Currant Hill to the cemetery; returning by Currant Hill, Manchester street, Broadway, Park street, Lawrence to Myrtle, to Lexington Hall and Haverhill.

Delegations from Boston, Quincy, Brockton, Lynn, Lowell, Haverhill and other cities are expected to take part.

Though the cemetery authorities will not permit the paraders to enter the burial ground, the I. W. W. leaders hope a committee will be permitted to place flowers on the grave of Annie Lo Pezzi.

During the forenoon the Central Committee of the I. W. W. prepared at a secret meeting for the gathering of operatives in the afternoon.

Recommend 24-Hour Strike.

This resolution was adopted:

In view of the change which has taken place in the textile situation in Lawrence, the Central Committee of the local Industrial Union No. 20 in special unassembling assembled, Saturday morning, September 28, 1912, decided to take immediate action in the matter and, after much serious and lengthy discussion, arrived at the conclusion—to recommend to all the textile workers of Lawrence the advisability of going on strike Monday morning, Sept. 30, for a duration of twenty-four hours. However, this matter will have to be sanctioned by a majority vote of the workers assembled in general unassembling Saturday afternoon, September 28. But whatever action is taken by the assembly, whether in the affirmative or the negative, the General Committee will endorse and lend all its energies to have satisfactory results obtained.

Friends of Ettor and Giovannitti are displaying a pamphlet which is the work of the prisoners. Before the strike last January Ettor wrote the pamphlet, entitled "Industrial Unionism." In jail he decided to publish it and give the proceeds to the defense fund of sixty-seven lumbermen charged with murder in Louisiana.

He was not permitted to communicate with Giovannitti, but through a friend the other prisoner learned Ettor was to publish the pamphlet. Giovannitti, who is an artist, prepared a colored front cover for the little book. The lumbermen Ettor hopes to aid are charged with killing a company official.

William D. Haywood, international leader of the I. W. W., was expected at Lawrence today though he may not arrive until Monday, when Ettor's trial begins at Salem. This telegram has been received from Vincent St. John, national secretary, in Chicago, by the Lawrence officers:

Message from Haywood.

Haywood will arrive in Lawrence as soon as possible. The general situation is encouraging, according to reports from all over this country and Europe. The local situation calls for all the members to use cool judgment, backed by determination to safeguard the interests of Ettor and Giovannitti.

From Governor's Office.

The following statement was issued from Governor Foss' office:

In reference to the strike of mill operatives at Lawrence, which the papers report as a protest against the imprisonment of Messrs. Ettor and Giovannitti, it should be noted that Governor Foss some days ago sent for District Attorney Atwill, representing the Commonwealth, and John F. S. Mahoney, representing the defense, and that both attorneys made the positive statement that the trial of these two men, Ettor and Giovannitti, had been postponed, at the request of counsel for the defense, and that such delay was in no way requested or desired by the Commonwealth. This statement was made without reservation or qualification by the District Attorney, and completely confirmed by the attorney for the defense, Mr. Mahoney.

The laws of the Commonwealth give the Governor no power whatever to intervene in the due process of the judicial department of the State. The separation between the executive and judicial departments is fundamental, and is clearly prescribed in the Constitution of the Commonwealth, which declares that "the Executive shall never exercise the legislative and judicial powers or either of them."

The Governor, however, in the effort to ascertain the facts in the case, called into consultation as stated, the attorneys of both sides of the case, and the statement then made by these attorneys apparently leaves no doubt that the Commonwealth is, and has been, for some months, ready to determine the question of the prisoners' guilt or innocence, and that the delay has arisen solely at the request of the defense itself.

SWIFT RULES FOSS MAY INVESTIGATE KILLING OF REMY

It was announced at the Governor's office yesterday that Mr. Foss has received from Attorney General Swift an opinion that the Governor may, through the Adjutant-General, investigate the killing of John Remy by a militiaman's bayonet in the Lawrence strike.

Attorney-General Swift said the Adjutant-General might if he thought necessary, turn his findings over to the District Attorney.

Here is the Governor's letter to the petitioners:

George E. Roewer, Esq., No. 3 Tremont street, Boston.

Dear Sir—In further reference to your letter of September 21 relating to the killing of John Remy during the Lawrence strike, I am now in receipt of an opinion from the Attorney-General under date of September 27, informing me that I have the power to order a report, through regular channels, of any incident in connection with the militia.

Such a report would be made through the office of the Adjutant-General in the first instance, and if necessary thereafter through the civil authorities.

I accordingly refer you to the Adjutant-General of the Commonwealth, State House, Boston, who assures me that he will give the matter careful attention upon receipt of your af-fidavits.

EUGENE N. FOSS.

Killed During Riot.

Remy was killed during the rioting, and Mrs. Martha Remy petitioned the Governor for an investigation, declaring the military inquiry was incomplete.

She said she was unable to obtain the name of the militiaman who caused the death of her son, though she asserted Colonel Leroy E. Sweetser, in command of the forces at Lawrence, knew it.

6,200 HAVERHILL WORKERS READY TO JOIN GENERAL STRIKE

HAVERHILL, Sept. 28.—Sixty-two hundred members of the I. W. W. employed in local shops, will be awaiting a signal Monday to join a general strike against the trial of Ettor, Giovannitti and Caruso.

E. Frank Daniels, a national organizer of the I. W. W. local branch, gave out word yesterday afternoon that all was ready for a general strike. Fifteen shoe factories here and all of the smaller shops will be affected. According to the statement that Daniels made public, the strike will all depend on conditions in reference to the Ettor trial. Another phase of the strike will be a demand on local shoe manufacturers for an increase in wages over the present schedule of pay. The twenty-four hour strike will be called anyway.

Tomorrow's strike will be called as a means of demonstration in the Ettor case.

Daniels said yesterday: "We will not return to work unless our demands for an increase in pay have been complied with by the manufacturers."

He will lead 2,000 I. W. W. workers from here to Lawrence today in the demonstration parade. "The twenty-four hour strike on Monday will be sufficient to show the manufacturers that we can cripple the shoe industry in this city," said Daniels.

The local branches of labor to be affected by the strike are counter workers, block cutters, last factory employes, morocco workers and box board workers.

POLICE DISPERSE I. W. W. WORKERS AT MEETING IN LYNN.

A squad of police under Sergeant Donohue broke up a mass meeting of 500 I. W. W. workers last night on Lynn Common. The crowd gathered to protest the imprisonment of Ettor and Giovannitti. After listening to several addresses the crowd became noisy. No arrests were made.

BOSTON AMERICAN
$40,000 CONTEST
GOOD FOR 25 VOTES
VALUELESS AFTER SUNDAY, OCT. 13, 1912.
Name.....
Street and No.....
City or Town..... Dist.

WORLDS SERIES COUPON
BOSTON AMERICAN
GOOD FOR 10 VOTES
WRITE OR STAMP NAME AND ADDRESS PLAINLY ON OUTSIDE OF BUNDLE OR WRAPPER CONTAINING VOTES
IT IS NOT NECESSARY TO STAMP THE COUPON
VALUELESS AFTER OCT. 4, 1912.

$5 PAYS FOR A SUIT MADE TO ORDER
I will also make to order your coat for..... $3.50
Consider these prices and compare them with those of other tailors.
UP ONE FLIGHT. NOT SAME MOVE
THE ENGLISH LADIES' TAILORS AND DRESSMAKING CO.
638 Tremont St., 68 Eliot St.

15 WINTER ST.
ORENBERG'S
ALL STAR PERFORMANCE!!
REGISTERED TRADE MARK
Amidst confusion of erecting new buildings all around us, and the excitement of opening enlarged stores, this unique establishment, THE ONLY ONE OF ITS KIND IN BOSTON, continues to go its own way and prosper. Why? Because we sell BEST merchandise we control, and show the largest assortment in our lines. The fact that we sell cheaper than anybody else and the courteous treatment of our trained assistants is responsible for our ever-increasing business. Prices as given below for the class of merchandise WE SELL, mean AN ALL-STAR BARGAIN PERFORMANCE, with only such stars appearing as must, of necessity, bring another week of record-breaking selling. Call for Our New Catalogue.
Mail Orders will be promptly attended to. Please send check or money order.
Japanese China Berry or Salad Set, like cut, consisting of large size bowl with 6 smaller dishes to match, decorated with the popular Geisha pattern. Regular price for set of 7 pieces..... 69c
1 Set to Customer.
Genuine Rogers Silver Tea Service, consisting of Tea Pot, Sugar Bowl and Cream Pitcher, like cut, hand burnished. Every piece on 4 feet. Complete, per set..... 3.99
Beautiful Wedding Present.
Japanese China Chocolate Service, consisting of chocolate pot and 6 cups and 6 saucers, decorated with the popular Geisha pattern. Handsome shape, fine quality of china worth $2.00. Our special price complete..... 99c
Only one to a customer.
The Aristocrat
Fine China Dresser Set, like cut, consisting of Comb and Brush Tray, Hair Receiver and Box, in the popular Japanese decorations. Each piece worth 50c. Entire set of 5 pieces, complete..... 59c
Silver Olive Dish, like cut, including glass lining, silver plated, standing on four feet. Our special..... 95c
Rogers A1 Silver Set, 26 pieces, in oak chest. 5.95
Guaranteed by us for 10 years, consisting of 6 Dinner Knives, 6 Dinner Forks, 6 Table Spoons, 6 Tea Spoons, 1 Sugar Shell and 1 Butter Knife. Most Useful Wedding Present.
Something entirely new in fancy hand bag, made of Satin Duchesse in black, red, green and blue, with pocket on each side; coin purse and cigar cutter compartment for handkerchief; strap handle, complete with gold-plated circle mesh. A $2.00 Combination. 1.59
New Dressing Mirror, like cut. This beautiful mirror stands in the position shown and is 14 inches high. The base has four beveled edges with imported nickel frame which makes it very handsome and attractive ornament for any room. Suitable for lady or gentleman. Actual value 99c. Special..... 99c
Only one to a customer.
New Nature Clock. Our special regular price for morning hours only. 29c
7 inches high, 6 in. wide, with Roger and two Pet cows.
Gold Filled Locket and Chain, like cut; looks and wears like $5.00 locket. Pretty design, fully inches long. Ring engraved with initial or 3 tiny hearts. Will make a very handsome present. Ordered links, 14 inches long. Special..... 79c
New German Silver Mesh Bag, lined with white leather, inside pocket. Pretty design, 7½ inches long. Ring attached with 4 drop pendants. A regular $2.00 value..... 99c
Rich Cut Glass Bon Bon Dish, like cut, full size, with double handles, very handsome design, brilliant glass 99c
Hand Painted China Almond Set, like cut, consisting of new shape oval Almond Dish with 6 smaller ones to match, richly decorated. Entire set complete..... 59c
Cut Glass Mayonnaise Set, 3 pieces, like cut, large size, in the popular chrysanthemum pattern, extra deep cutting, our special..... 2.99
Remember, 2 pieces of cut glass to complete.
On Sale Every Morning Before 12 O'Clock and at No Other Time at These Prices.
Colonial Glass Sugar Bowl and Cream Pitcher, like cut, the effective border design, with shaped top, gold lined, our special price for both pieces 39c
Gold Filled Hingeless Bracelet, like cut, entirely new style, guaranteed for 5 years, handsome chased design. Our special..... 49c
China Mayonnaise Set, 3 pieces, like cut, large size, in the popular Rose pattern, full gold lined, all kinds of fine imported china, different colors, complete set, per set of 3 pieces..... 55c
Once more the ever popular Vorenberg Union Silk Umbrella, for ladies and gentlemen, with silk Cover and Tassel, sold regularly at $2. Our special..... 99c
NOTE DESCRIPTION—Fine quality Union Silk, English paragon frame, silk case and silk tassel, with a complete line of fancy Mission handles, only 500c. Must limit each purchaser to one only. Come early!
CARD A few weeks ago we advertised by mistake a "Solid Brass" Candlestick at 45c which should have been advertised as a "Brass Finished" Candlestick. True to our policy never to misrepresent Merchandise, we shall gladly refund the purchase price to anybody willing to return this candlestick within 3 days. F. Vorenberg Company.

When you visit our office you are assured of PAINLESS METHODS. With our new BOTANICAL DISCOVERY we can extract, fill or crown your teeth without the least mention of pain.
Gas Administered When Desired
THE ETTELSON
ANCHOR DENTURE PLATE
All Work Guaranteed 10 Years
Call Sick or Worth..... $5.00
Crown and Bridge Work..... $5.00
Silver and Gold Fillings..... 50c up
DR. ETTELSON
TEETH SPECIALIST
220 Tremont Street, Near Eliot
Over Lawrence Restaurant
Look for the name and be sure you come to the right place.
Hrs. 9 A. M. to 8 P. M. Sundays 9 to 2

Glen Shirt & Collar Co
121 TREMONT ST.
Are You Interested in Waists for Fall?
If your ideas run to tailored style, buy the "Matinee." If you want a trimmed waist insist on having a "Tremont." These two trade-marks stand for the best there is in Waistdom and yet they are always sold for less money than one usually pays for ordinary made waists.
Silk and Linen Waists
Tomorrow morning we put on sale 300 Silk and Linen Waists at an unheard of price,
$1.15
We have sold $500 of these waists at $1.95 and have never sold one for less. They are made shirt style with self collar. There is no better business waist made. They come in a large variety of stripes, also in plain blue, grey, white and lavender. They will go quickly. To close out..... $1.15
Postage 8c.
Silk and Linen.
This is one of 65 styles in Linen Waists at 98c. Postage 8c.
FLANNEL WAISTS. The weather grows snappy and that makes one think of warmer clothing. Of course you can run around the city and find a flannel waist displayed here and there, but why waste your time when you can come to us and get just what you want in five minutes at
98c and $1.95
INFANTS' DEPARTMENT. The past week has been one of the busiest we have ever had in this department. Large stores and fine fixtures are all right to display mdse., but the average woman does not care to pay for these in the price of her child's clothing. Don't take our word for it. Just ask your neighbor what she thinks of our prices on children's hats, coats and dresses and then you will realize why this department is popular. Special for Monday, LONG FLANNEL KIMONOS at..... 95c

Filene's
From Paris
Ready for Madame's Approval
"Petite Jasmine." Chez Callot Soeurs. A gown of supple plush in the deep blue of the sky. Softly draped bodice and skirt, girdled by faded rose satin under black net, with cluster of faded roses. $200.
"Menu Plaisir." Chez Callot Soeurs. One of the most charming gowns shown by this house. Of golden brown chiffon draped in unusual panier fashion over Damascene satin in a brilliant "Futurist" blue. $200.
(Sixth Floor)
A Costume Suit. Chez Bechoff-David. In which black broadcloth is combined in charming fashion with blue and black striped charmeuse and blue velvet. The smartly cut blue velvet collar, the rver, the skirt hinting of pleats, confer upon this suit unusual distinction. $200.
(Fifth Floor)
(Forerunners of a collection of gowns personally selected at the late Paris openings. Others are in the customs.)
Women's Coats For All-Around Wear
Each day new ones come to this Women's Coat store.
And each day many are packed off for street wear, tramping or for winter sports.
They are Filene coats, distinctive and original in their fashioning and materials.
Coats we have *built*. So we know their goodness from the inside out and outside in. All the kinks and hidden parts. The source and real value of the materials. The whys and wherefores of the styles. The carefulness of the making.
Tweeds, cheviots, mixtures. Sturdy materials, and yet soft and warm, tailoring well into the smart styles shown.
The English style top coats are winning their way steadily. Raglan or square shoulders, three-quarter length with seamed back. Loosely swung from the shoulder and generously cut. $25, $35 and $39.50.
Smart utility coats that hold their shape because well-tailored, $18.50 upward.
One-of-a-kind models in distinctive materials, reproducing foreign models, $35 to $150.
(Fifth Floor)
Women's Sweaters That Show New Styles
Perhaps the most attractive is a sweater suit of "Heathdown," an ideal knitted wool fabric for winter sports. Light weight and warm and like sheep's wool—wind and rain proof. A Norfolk coat or one of the new English-fashioned coats belted and pocketed. Tan, blue, or a green flecked with brown. Suit $25. The coat or skirt $12.50.
Time was when a sweater was a sweater, and that was all. But those the Winter Girl may choose in this little shop, for tramping, skating and skiing, are full of *real newness*.
They start at $2.95 for the plain or fancy weave kinds. Straight mannish cut or more fitted styles. New little kinks in collars, or the flat collarless necks. Heavier weaves $3.95, $5, $6, $6.50 and upward. Grays, tans, crimson, blue or white. Norfolk sweaters at $5 and $6.50. Colored pocket flaps, collars and cuffs.
All silk sweaters, $18.50.
The shetland sweaters, soft as down, are very warm. White lined with dull green, blue, old rose and other colors, $10.
(Fifth Floor)
Girls' Coats
Day by day new ones are coming to the Girls' Coat Store also.
Warm coats, sturdily built of long-wearing materials. Styles into which we have put every care and attention to have them *right*.
Complete range of prices and fashions.
Girls' Norfolk Dresses $5
All wool navy blue serge Norfolk dresses for little girls of six to fourteen years. Excellent serge. Well made, full pleated skirt attached to under waist.
A special shop of sweaters for girls is on the Fourth Floor. We thought well enough of these girls' sweaters to give them this little shop of their own.
(Fourth Floor)
Wm. Filene's Sons Company
Outfitters to Women, Children and Men

AGED SKIPPER WEEPS AT LOSS OF VESSEL

PORTLAND, Me., Sept. 28.—Two shivering old men stood weeping on the wet and slanting deck of an ancient schooner when a boat from the revenue cutter Androscoggin drew alongside late tonight. The craft was the two-master Bermuda, built in 1837 at Essex, Mass. The men were the skipper, Captain St. Clair, seventy years old, and his gray-haired crew of one man. The vessel was fast on the Stuttevant Ledges, just off the Falmouth shore, and doomed to scatter her old bones along the rocks before many hours.

Captain St. Clair was on his way from Yarmouth to Portland, light, after dropping a load of pulp wood. He was too full of grief at the loss of his weather-beaten craft to tell how he happened to smash on the ledges.

BABY'S ECZEMA SPREAD TO FACE

Broke Out on Neck in Pimples. Scaly, and Very Unsightly. Red, Raw and Itching. Used Cuticura Soap and Ointment. Was Cured.

Cumberland Center, Me.—"My baby had eczema break out on her neck when about four months of age. It broke out in the form of pimples, and in a day or two was scaly. When the scales came off it left the skin very dark red and indeed very unsightly. It spread to her face and chest and was very red and raw. It itched and she tried to scratch it. I used two boxes of salve but without effect, and having heard of the Cuticura Soap and Cuticura Ointment decided to try these. Her neck and chest were very bad. I used two boxes of Cuticura Ointment with the Cuticura Soap nights and morning, and in two months' time she was completely cured. She is a year old and her neck is as smooth and white as though she had never had eczema. I have perfect faith in the Cuticura Soap and Ointment." (Signed) Mrs. Geo. W. Emery, Feb. 5, 1912.

For pimples and blackheads the following is a most effective and economical treatment: Gently smear the affected parts with Cuticura Ointment, on the end of the finger, but do not rub. Wash off the Cuticura Ointment in five minutes with Cuticura Soap and hot water and continue bathing for some minutes. This treatment is best on rising and retiring. At other times use Cuticura Soap freely for the toilet and bath, to assist in preventing inflammation, irritation and clogging of the pores, a common cause of these distressing facial eruptions. Sold throughout the world. Sample of each mailed free, with 32-p. Skin Book. Address postcard "Cuticura, Dept. T, Boston."

Tender-faced men should use Cuticura Soap Shaving Stick, 25c. Sample free.

Miss Iasigi Sued By Tree Chopper

She Declines to Pay $175 for Having One Tree Cut Down for Her Hotel.

PITTSFIELD, Sept. 28.—"The next thing I saw was the bill, and such a bill! It was outrageously exorbitant, and I told Spencer I would not pay it."

Even Judge Charles E. Burke and Clerk Thomas F. Conlin smiled at the earnest pout by Miss Nora Iasigi, noted society girl of Boston, New York and the cottage set of Lenox and Stockbridge, as she testified in her own defence in a suit against her in the district court today, brought by Charles Spencer of Stockbridge to collect a bill of $175.14 for cutting down a big elm tree and chopping it into firewood.

Arrayed against the society girl were Mr. and Mrs. Charles Spencer, and William Van Allen, all colored, of Stockbridge. Spencer is educated and well-to-do.

"It haunts me yet, my boy swinging 'twixt earth and sky at the top of that great tree. Not for $500; no, not for $3,000 would I let him do it again," testified Mrs. Spencer, the bookkeeper of the Spencer family, as she read the many items from October 17, 1911, to January 26, 1912, which made up the bill.

The Spencers testified that the tree measured six feet at the base and was 150 feet high. Miss Iasigi testified that from what Spencer told her the cost of the work would be $30 to $60; that although the tree was on the golf course where she frequently played that she saw no men working on it on many days for which charges were made. The wood went to the hotel which Miss Iasigi conducted for some time.

James Davis a tree expert, testified the charge was exhorbitant. F. S. White, a Boston attorney, defended Miss Iasigi, while P. J. Moore acted for the Spencers.

Judge Burke reserved decision. In court with Miss Iasigi were her mother, Mrs. Oscar Iasigi, and her sister, Mrs. Arthur E. Grannis.

FREE VOCAL SCHOLARSHIP.

New England Conservatory of Music Announces Offer.

The New England Conservatory of Music is offering a free scholarship for one year in the vocal normal department to young men and women of limited means who have good voices and natural musical ability. All that is required is a personal application and examination at the Conservatory, on Tuesday, October 1, at 2 p. m., and on Friday, October 4, at 3 p. m.

GIRL BADLY HURT, WAS UNDER ARREST

May Salinsky of No. 47 West Third street, South Boston, was arrested last night by the Broadway police on a charge. When taken to the police station it was found that she was suffering from multiple injuries. She was removed to the City Hospital and placed on the dangerous list.

Soon to Wed, Ends Life.

PITCHBURG, Sept. 28.—Salvatore Cardillo, twenty-nine, shot himself through the head in his shop on Fairmount street twenty-four hours after he had died intentions of marrying Gertrude Salo, a pretty mill operative. He was despondent because Miss Salo's parents objected to the match.

East Boston to Urge New Park Wednesday

The citizens of East Boston are determined as ever to obtain their long-delayed waterfront park. They have pleaded and, pettitioned, and now, if necessary, they are determined to fight.

The City Council and the Mayor have shown an interest, and wait only for a sufficiently strong and united community demand before granting the long-hoped-for relief from the Summer heat and traffic-crowded streets, where little children are now forced to play.

Next Wednesday evening has been set aside as the time for the citizens at the other end of the tunnel to come over to the old Council Chamber and tell the Mayor and Council why they should have the waterfront park and why the city of Boston should devote $200,000 to such an improvement.

The mass meeting will be held in the old Council Chamber in City Hall, Wednesday, October 2, at 7:30.

INDIANAPOLIS TO GIVE WEEK TO RILEY

INDIANAPOLIS, Ind., Sept. 28.—During the second week of October, James Whitcomb Riley, the beloved Hoosier poet, will be the centre of the greatest ovation ever tendered an American writer.

October 7 is the poet's birthday, but owing to the fact that the celebration in his honor will be of such proportions that it will be impossible to confine it to one day, it has been decided to extend it over a period of six days, beginning Monday, October 7, and ending Saturday, October 12.

Ford Hall Meetings.

The list of speakers secured for the sixth season of ord Hall meetings is a large and notable one. The meetings begin October 13 and end April 13.

Far Off Call Hurries Marriage of Teacher

WAREHAM, Sept. 28.—The trustees of Rust University, in far-off Holly Springs, State of Mississippi, voted to engage Justus C. Bailey of this town as instructor in science, and thereby caused a wedding in Wareham.

Mr. Bailey has been engaged to Miss Lydia Lincoln Ellis, the winsome daughter of Mr. and Mrs. Nathaniel Ellis of Lincoln Hill, but no date had been set for the marriage.

Mr. Bailey received a telegram from Holly Springs informing him of his appointment as instructor at Rust University. The telegram added:

"Report for duty October 1."

Mr. Bailey did some quick thinking to the effect that Mississippi is a long way off and that October 1 leaves very little time for preparations and journey. Then he went to Lincoln Hall and held a brief but earnest talk with his pretty fiancee.

MISS WALLEY TO WED.

Miss Mary Russell Walley will become the bride on October 19 in the Central Congregational Church, Berkeley and Newbury streets, of Percy Littlefield of Providence. She is the daughter of Mr. and Mrs. Edward Walley. After the wedding there will be a reception at the home of Mrs. Arthur Grimes Stanwood, an aunt of the bride, at No. 189 Bay State road. The couple will live in Providence.

Special Notice.

Try Father John's Medicine for Consumption Builds You Up.

SPECIAL SALE, WEEK OF SEPT. 30th—OCT. 5th

High Living Costs? Not Here

Lowest prices for years on Food Products. Here's proof you pay no "Food Trust" Tributes at our big stores.

Butter 32c Per Lb. — Finest Creamery — Best Table Butter Sold in Boston

Eggs Strictly Fresh **30c** Doz.

Flour "Golden Rose" Finest Bread BBL. 6.29 Bag **79c**

60c Quality Teas Lb. 35c — Golden Rose, Spring Bud Pickings, Oolong Eng. Break. Mixed or Ceylon. 50c. Quality.

40c Coffee Lb. 29c — Golden Rose. Fine Breakfast Coffee, as Good Elsewhere Will Cost you 40c Lb.

SALMON	Columbia River Fancy Steaks. Cans, No. 1 Flat Cans.	Rich Oily Selected Eyesmore	Can 16c
Standard Milk	12c VALUE	10c	
Soap	KIRKMAN'S BORAX 5 Bars	21c	
Cream of Wheat, -		12½c	
Shaker Salt	12c Value	8c	
Elastic Starch	12c PACKAGE	9c	
Corn	CHOICE QUALITY TENDER, CREAMY	Can 8c	
Peas	EARLY JUNE, 1911 PACK, 15c VALUE	Can 12c	
Tomatoes	Whole, Ripe Fruit 15c Val. Large Can	10c	
Beans	New, Green, Refugee, Stringless	Can 9c	
Rolled Oats	BUCK-EYE 5 Lbs.	19c	
Flour	Entire Wheat 5 Lbs.	19c	
Butter Thins	Graham Wafers or Cheese Wafers.	Regular 10c Value Pkg. 7½c	

Cheese	No. 1 Pure Full	Finest York State 25c Value	Lb. 20c
Lard	No. 1 Pure Pail	40c	CUT OUT Lb. 14c
Shoulders	Fancy Sugar Cured 8-10 Lbs. Av.		Lb. 13½c
Bacon	Fancy Sugar Cured 35c Value		Lb. 18c
Seeded Raisins	12c VALUE	PKG. 9c	
Codfish	Absolutely Pure Boneless Bricks	Lb. 14c	
Prunes	Large Meaty Santa Clarez	Lb. 9c	
Peanut Butter	NEW PURE	Lb. 11c	
Olive Oil	Pure Virgin Italian Imported. Pt. Can	37c	
Cooking Choc.	BUNKEL'S PURE. LB.	29c	
Sardines	Fjord Queen, Norway glass. Imp. 15c val. Can	10c	

Wines, Liquors — Values Other Stores $1.50 — Our Price **89c**

Finest selection for this great sale. Absolute Purity Guaranteed. Flavor and bouquet to delight the connoisseur. Other stores charge $1.50 for equal quality. Our regular price $1.00. Price reduced this sale, 4 Bots. $3.25. Per Bot. 89c

Banquet Rye	Or Bourbon. Aged for Years in Oak	Old Reserve Senator's Stock Sherry Casks. Full quarts	89c
Hunter	Rye Original Bottling	89c	Sherry Old Duff Gordon Finest Imported, Bot. 89c
Usher's	Scotch Bottle	89c	Port 12 Years Old Royalty Oporto, Bot. 89c
Dewars	Scotch Bottle	89c	Champagne Trouville San Finest Full Bot 89c
Rum	Imported Jamaica or Old Dormestic Qt	89c	Cocktails Staublein's Club, Any Kind 89c
Gin	Lighthouse Pure Holland Type Qt	89c	Brandy Import. French No. 1870. Bot 89c
Gordon Gin		89c	Nebiolo Sparkling Italian Red. Full Bot. 89c

ALSO SOME POPULAR PRICED SPECIALS

IMPORTED PORT	"Favorita" Fine Old Tarragona a rich bodied wine for Table or Invalids. 1.00 val. Bot		45c
"Mentor" Whisky	Pure Old 1.25 Val. Qt	71c	Wines Pure Cal. Port or Sherry Bottle 25c
Rgt. Taylor Whisky		79c	Imported Sherry 1.00 Value Bot. 47c
Canadian Club	Whisky	1.05	Gin Robert Leeds' Old Tom Bot. 71c
Kait, Duffy's Bottle		79c	M. & R. Vermouth Qt 52c
Dalt Whisky	Aquinas Full Pinest Qt.	69c	Stout Guinness', Burke's Pt. or McMullen's 15c Qt. 25c

WRITE, OR ASK FOR FREE COMPLETE MAIL ORDER PRICE LIST

The Ginter Co

FREE DELIVERY — Order 'Phone Rich. 941

Union St., Cor. Elm — Dewitt Harlem — 10 Canal Sq., Merrimack Square — 163 Summer St. — South Terminal

75 Washington St. — Bet. West & Temple Pl. — Specialty Shop Agents — 122 Summer St.

Buller's "Daily Mark-Down" Basement

WASHINGTON AND WINTER STREETS

An Advertisement of Basement Bargains Only

For Today's Regular Store Announcement, See Page 3 L

$10.00 Coats

Bargain Basement Price

$6.89

Surplus Stock in Women's and Misses' Coats, made in style exactly like picture. Heavy cheviot coating with black and white plaid collar and cuffs. A coat that is sold for $10.00, navy blue only. There are only 82 coats in the lot, but almost every size up to 42. Tomorrow's price... **6.89**

Johnny Coats $9.95

Samples in Johnny Coats valued up to $15.00. We have them in different materials and different colors. If you can wear sizes 15, 16, 17 and 18 it will pay you to come and see them. Tomorrow's price. **9.95**

Goods Must Go Quickly
The Daily-Mark-Down Man Sees to That

All merchandise offered to us must be at least 1-4 off regular price before it will be accepted for the basement.

Many lots are 1-2 regular price the day they go on sale.

These are the bargains you will see advertised from day to day—some of them are advertised today.

BUT

The goods that receive the drastic daily mark-downs are not advertised at all—they're here for those who come for them. Another list will be sacrificed tomorrow.

$15.00 Chiffon Evening and Party Dresses

Bargain Basement Price

$9.18

Just 18 Dresses, suitable for party and evening wear, sizes 14, 16, 18 and 36. Light blue, pink, yellow and white. We haven't all sizes in eve y shade, but we have one dress in each of the sizes Always sold up to $15. Tomorrow's price **9.18**

Women's and Misses' Charmeuse Dresses

Bargain Basement Price

$11.75

Sample Line of Charmeuse Dresses, in navy blue, taupe and black, in sizes 18, 36 and 38 only. Robespierre collar. We illustrate one style only, but have many others just as pleasing. Come early to avoid the rush. Value $18.50. Tomorrow's price..... **11.75**

Messaline Dresses

Bargain Basement Price

$5.19

190 Women's and Misses' Messaline Dresses, valued at $7.50. Some of these are like illustration. Sizes 14, 16 and 18, also 34, 36, 38 and 40, in black, blue, taupe and brown. Robespierre collar. A dress that is suitable for any occasion. Come early to be sure to get a good selection. Tomorrow's price..... **5.19**

"Mendel's Make" Waists, 59c

Bought at a great sacrifice in price. Entire surplus stock. Eight styles of **"Mendel's Make"** Waists. We are offering $1.00 values for 59c. Every woman knows the fit and workmanship label of "Mendel's Make." They are all tailored style, but some have plaited fronts or plain fronts. Some in black and white lawn. Tomorrow's price..... **59c**

Sample Suits, $17.75

This lot of Women's Suits consists of salesman's samples in sizes 36 and 38. This Season's latest styles, in most every desirable shade, such as taupe, navy, black, gray and brown. Materials are serges, whipcords, fancy mixtures and cheviots. All wool materials, some are silk lined. Values up to $30.00. Price for Monday **17.75**

Women's, Misses' and Juniors' Serge Dresses, $3.89

This lot of Dresses includes House and Salesman's samples. We have them in sizes for Juniors—13, 15 and 17; Misses', 16 and 18; Women's, 34, 36 and 38 only. All are in navy blue. There are eight different styles in this lot, including Norfolk styles, nicely trimmed. Come and see them if only for curiosity. Valued up to $6.00. Tomorrow's price..... **3.89**

Special Shoe Values

Bargain Basement Prices

Girls' Shoes at $1.50, worth $2.00 to $3.00, 750 pairs of welted oak sole girls' shoes, made on a very stylish last of the most serviceable leather in Russia calf, gun metal and patent colt; lace, blucher and button in all sizes. Tomorrow's price..... **1.50**

Women's Hand Turn Pumps and Oxford Ties, surplus stock of one of the most prominent manufacturers of Haverhill, made in all leathers and in the newest styles. Regular $3.50 and $4.00 values..... **98c**

Women's Russia Calf Button Boots, welt, medium high knob last, medium and high heels. Regular $3.50 and $4.00 values. Tomorrow's price, **1.98**

Sample and Surplus Stock of Lingerie Waists, the quality that is usually sold for $1.50—and some as high as $2.00. Well made. We illustrate two of the styles, but we have 40 others in this lot. All sizes in voiles, lawns and lingerie. Short and long sleeves. We have your size in one of the styles. Tomorrow's price,

Bargain Basement Price

98c

$5.00 Petticoats, 3.98

Entire surplus stock of silk jersey top Petticoats. We are offering the $5.00 grade for $3.98. For trade **reasons,** we cannot use the Manufacturer's name, but it will pay you to come and see them. We have all lengths, and most every shade. Each petticoat bears the label of the manufacturer. Tomorrow's price..... **3.98**

$18.00 and $22.50 Suits

Bargain Basement Price

$9.97

Sample Suits, in sizes 16 and 18—also 34, 36 and 38, in the newest fall styles. Various materials, such as tweeds and mixtures. This lot includes values from $18.00 to $22.50, gray, brown and two-tone effects. The picture shows one of the styles only Tomorrow's price, **9.97**

Great Cash Demonstration Sale

THE words "Houghton & Dutton" have become synonymous with "marvelous bargains," and to meet the expectation of our customers our department managers have made great efforts in preparation for this

Great Demonstration Sale

As this advertisement proves, it is very doubtful if you can duplicate these goods at anywhere near the prices we ask. Here is a sale of more than ordinary importance to every Boston shopper.

REMEMBER WE GIVE LEGAL STAMPS

Houghton & Dutton Co

It pays to pay Cash

Mail Orders Filled. NEW ENGLAND'S GREAT CASH HOUSE. Mail Orders Filled.

Important Items From Our Mammoth Domestic and Linen Departments

4 BALE OF UNBLEACHED SHEETINGS, 36 to 38 inches wide, in lengths of from 2 to 15 yards, and worth 8c per yard, at..... 4c

OUR FAMOUS DEW BLEACHED SHEETS, size 81x90, a splendid quality, in fact the best selling sheet we carry at 49c each. Demonstration Price..... 49c

12½c **ALL PURE LINEN CRASH**, and a good crash, too, several different borders, at 9c yard..... 9c

50c BLEACHED MERCERIZED DAMASK, in perfect remnants of 1¼, 2 and 2½ yards. We have them in every pleat, with no extra charge. Demonstration Price 29c yard..... 29c

WHITE CROCHET BED SPREADS, full size, hemmed, ready for use. Marseilles patterns, a splendid quality, and a good value at $1.00, each..... 69c

9c FINE CHALLIES, full pieces, all perfect, Mandalay Persian patterns, also floral. Demonstration Price..... 4c

FINE LONGCLOTH, in full pieces of 10 yards, all perfect and worth 12½c per yard, 10 yards for 75c..... 75c

1 CASE OF THE FINEST MADRAS made in this country, usually sells as high as 25c per yard. Full pieces and perfect, at 15c yard..... 15c

12½c FINE BLEACHED COTTON, 36 inches wide, an extra fine quality, soft finish, free from dressing, a splendid cotton for sheets, at 7½c yard..... 7½c

7c AMERICAN SHIRTING PRINTS in remnants of from 2 to 20 yards, no prints made that are better. Demonstration Price 4½c yard..... 4½c

BROWN SHEETING, 2¼ yards wide, a splendid heavy quality, usually 37c per yard. Demonstration Price 19c yard..... 19c

BLEACHED SHEETING, 2¼ yards wide, a cloth that usually sells at 29c per yard. Demonstration Price..... 21c

GALATEA SECONDS at almost half price; these are full pieces, and are practically perfect. Demonstration Price 9c yard..... 9c

$3.98 WILL BUY A MOST BEAUTIFUL SILK COMFORTER that was made to sell at $7.50 each. Handsome patterns and colors. Demonstration Price..... 3.98

Underwear
STREET FLOOR

WOMEN'S UNDERWEAR—Fine cotton, tights, jersey ribbed, knee length, all sizes, a standard 50c grade. Demonstration price, 12½c per..... 12½c

UNDERWEAR — Women's medium weight cotton vests, long and short sleeves, ankle length, elastic seam and tights to match, a standard 50c grade. Demonstration 39c each..... 25c

WOOLEN UNDERWEAR—Women's heavy gray woolen vests and pants, satin bound, sold 1st of $1.00 grade. Demonstration price 59c per..... 39c

CHILDREN'S UNDERWEAR—Fall weight, wool vests, long sleeves, knee length, ankle length, all sizes of 50c and 75c grades. Demonstration price 25c each..... 25c

WOMEN'S VESTS—Fine ribbed, fleece lined, fine ribbed, long sleeves, ankle length, all sizes 4, 5 and 6, perfect goods, a 50c grade. Demonstration price 35c each. 3 for $1.00..... 35c

WOMEN'S UNION SUITS—Fall weight cotton, low neck, sleeveless, knee length, perfect fitting, slight seconds of a 69c garment. Demonstration price 35c each..... 35c

WOMEN'S UNION SUITS—Fall weight cotton, long and half sleeves, ankle length, sizes 4, 5 and 6, slight seconds of our staple $1.00 garments. Demonstration price 49c each..... 49c

WOOLEN UNION SUITS—Women's half-wool, ankle long sleeves, ankle length, $1.50 and $2 garments, perfect goods. Demonstration price 98c garment..... 98c

WOMEN'S LISLE UNION SUITS—Low neck, sleeveless, fine cuff and umbrella style, perfect goods, broken lines of 75c and $1.00 grades. Demonstration 65c price 65c per garment..... 65c

UNDERWEAR—Boys' medium weight fleece lined jersey ribbed vests, long sleeves, ankle length drawers to match, firmly finished seams. Demonstration price 25c each..... 25c

Hosiery
STREET FLOOR

WOMEN'S BLACK CASHMERETTE HOSIERY—Gray heels and toes, elastic garter top, a special for our Demonstration Sale at 12½c pair..... 12½c

WOMEN'S COTTON HOSIERY—Black and tan, medium and heavy weights, wide garter top, out sizes in black; also light sole fashioned stockings. Demonstration Price..... 12½c

WOMEN'S HOSIERY—Black and tan hose, seamless and full fashioned, double heels, soles and toes, wide garter top; also black fancy-top cotton, full fashioned, slight irregular of 25c grades, at 18c pair..... 18c
3 Pairs for 50c

WOMEN'S BLACK COTTON HOSE—Full, fine fashioned, high spliced heels, double soles and toes, wide garter top, irregular of our 25c grade. Demonstration Price 23c pair..... 23c

SILK HOSIERY—Women's pure thread silk, fashioned hose, high spliced heels, double soles and toes, wide hale garter top, $1.00 grades. Demonstration Price 65c pair..... 65c

BOYS' HOSIERY—Black heavy cotton, corduroy ribbed, double soles and toes, slight seconds of a 15c grade. Demonstration price 9c, 3 Pairs for 25c..... 9c

CHILDREN'S HOSIERY—Black cashmere, fine, full fashioned, double heels, soles and toes, slight seconds of a 25c grade. Demonstration Price 18c pair. 3 Pairs for 50c..... 18c

SILK LISLE HOSIERY—Women's silk lisle hosiery, light, medium and heavy weights, full fashioned, high spliced heels, double soles and toes, wide garter top, our special "Guaranteed to Wear" stocking, at 35c pair..... 35c

CASHMERE HOSIERY—Women's pure wool black full-fashioned hosiery, double heels, soles and toes, elastic garter top, a 65c grade. Demonstration price..... 49c

These $1.50 Scotch Lace Curtains
Marked for Quick Sale at 98c
FOURTH FLOOR

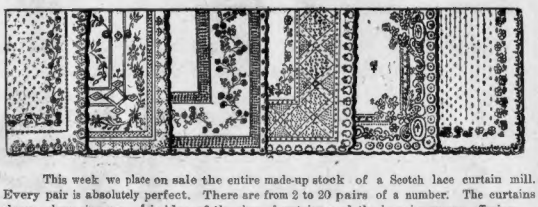

This week we place on sale the entire made-up stock of a Scotch lace curtain mill. Every pair is absolutely perfect. There are from 2 to 20 pairs of a number. The curtains shown above give you a fair idea of the class of curtains and the bargains we are offering.

There Are 2 Other Lots, as Follows:

$2.00 Curtains 1.29 a pair | *$2.50 Curtains 1.49 a pair*

15c Curtain Scrim 9c

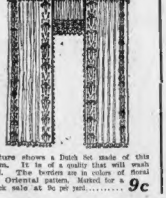

Picture shows a Dutch Set made of this scrim. It is of a quality that will wash well. The borders are in colors of floral and Oriental patten. Marked for a quick sale at 9c per yard..... 9c

$2.25 Cluny Curtains $1.49

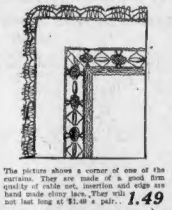

The picture shows a corner of one of the curtains. They are made of a good firm quality of cable net, insertion and edge are hand made cluny lace. They will not last long at $1.49 a pair..... 1.49

35c Curtain Scrim 19c

Picture shows a Dutch Set (Arab only) made of this scrim. It is the plain mercerized quality, with a two-inch beautiful band on edge. The quality that regularly sells for 35c a yard. It will sell very rapidly at 19c a yard..... 19c

Wall Paper
SIXTH FLOOR

Some of the best values ever quoted in Boston

Special Lots at Special Prices

A fine assortment consisting of over twenty choice patterns, new and desirable wall paper, direct from the manufacturers' hands—including papers suitable for halls, parlors, dining rooms, chambers, etc., papers for which others ask from 12c to 18c a roll..... 6c

Gilt Wall Papers—A large selection of the handsome gilt papers so popular at present throughout all New England, papers that were intended by the manufacturer to be retailed up to 25c a roll. Our special price..... 8c

Jewelry Bargains
FIRST FLOOR

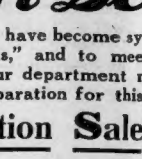

Nobby Little Beauty Pins

29c

Gold filled set with pearl and white stone, in a handsome plush box. Regular value 75c..... 29c

Beauty Pins—Gold plate, fancy, plain and beaded edge designs, in a satin lined box. Dem- 14c

Brooches—Imported novelty brooches and bars in boxes, sold everywhere for 25c. Demonstration price..... 10c

Stationery
SECOND FLOOR

A special offer that should be of interest to every student, professional and business man.

A Fine Fountain Pen—Not one of the cheap bargain kind, but a well made and perfect working pen, full size, handsome fancy chased, black hard rubber holder and cap, fitted with a fine quality 14 K. gold pen. Every one warranted to give perfect satisfaction or the purchase price instantly refunded. 98c

Sent postpaid on receipt of $1.

Handsome Initial Stationery—Boxes containing 24 sheets of very choice cloth finish paper and 24 envelopes to match, or 24 correspondence cards and envelopes, each sheet of paper and card has a very beautifully illuminated initial letter in two colors and gold, nothing like these boxes have been retailed in Boston for less than 50c a box. Our special price..... 23c

Of Great Importance to Dressmakers
STREET FLOOR

Willimantic Cotton	3 spools 10c	Stocking Feet, all sizes	3 pair 10c
O. N. T. Darning Cotton	3 spools 5c	Dress Shields, 15c quality	4 pair 25c
Mercerized Crochet Cotton, good assortment of colors	3 spools 5c	Collar Supports, Slip Out and Spiral Silk,	3 cards 10c each
Best Quality 500 yds. Basting Cotton	3 spools 10c	Featherstitch Finishing Braid, 19c quality, in colors, piece	9c
Safety Pins, all sizes	4 dozen 5c	Cabinet Box Assorted Hair Pins	4c
Clinton Safety Pins	3 dozen 10c	Bone Hair Pins, per dozen	5c
Green Paper Pins, full count	4 papers 5c	Silk Shoe Laces, per pair	5c
No Plus Ultra English Pins	2 papers 5c	One Lot 25c and 19c Shell Barrettes	15c
Dressmakers' Pins, in ¼-lb. boxes	5c	Bone Handle 15c Tooth Brushes	7c
Hooks and Eyes, best make, black or white, all sizes	5 cards 5c	All Bristle Wood Back Nail Brushes	11c
Gents' Satin Pad 25c Garters	19c	Nail Scrub Brushes, 4 row	2 for 5c
Sew-on Heavy Suspender Web Garters	5c	Black, White and Amber Dressing Combs	9c
Misses' Silk Lisle Hose Supporters, per pair	7c	Jap Tooth Picks, fancy basket	3 for 10c
All Silk Pin-on Garters, extra quality	15c	Pipes, a direct imported genuine Calabash Pipe, Meerschaum lined bowl, originally sold for $5.00. Choice	1.23
Satin Pad Belt Hose Supporters	15c		

In Leather Goods Section
STREET FLOOR

Safety Lock Wrist Bags

Made of genuine seal grain leather, black only, genuine russet leather lining, handsome metal frame, silver finish, with safety lock, large size change purse, would be good value at $1.00.. 69c

69c

MISSES' VELVET BAGS—Good quality in different colors to match dress, with handsome silver finished frame and chain 15c

BEADED WRIST BAGS—Popular sizes, light and dark colors, gilt and silver combination, all with fancy fringe, a large variety to choose from.

Bags worth 75c to $1.00.. 49c
Bags worth $1.50 to $2.00.. 98c
Bags worth $2.00 to $2.50.. 1.49
Bags worth $2.50 to $3.00.. 1.98

ELASTIC BELTS—Good quality, 2-inch elastic in black, navy, gray and white, all with handsome two-piece buckles, silver and gilt finish, value 25c, at..... 16c

BLACK VELVET WRIST BAGS—"A revival of a popular fashion." Made of good quality of velvet, with handsome fancy silver finish frames, satin lined, with heavy silk cord handles. Would be good value at $1.00, 69c

For Women
STREET FLOOR

Handkerchiefs

WOMEN'S WHITE HEMSTITCHED—With assortment of corded borders and cathedral initials, nearly 100 different dozen in a package, good 20c value..... 23c

MEN'S WHITE HEMSTITCHED—With initials, a good 50c value, one half dozen in package..... 29c

MEN'S ALL-LINEN HEMSTITCHED—In this item, values up to 17c, choice for 10c each..... 10c

Neckwear Counter

WHITE LAWN SLEEVELESS GUIMPES—In a variety of styles, with fancy yokes, a good 35c value for 25c each..... 25c

Veiling Counter

CHIFFON HEMSTITCHED VEILS—With and without border, size 2½ yards, in black, white and colors, 1.00 value for 55c each..... 55c

Lace Counter

22-INCH TOSCA SETS—In white, cream and a large variety of fancy colors, good 25c value for 14c a yard..... 14c

Embroidery

17-INCH RAINSOOK FLOUNCING—Fine quality, with 3-inch hemstitched heading and cambric edge, 19c value for 10c a yard..... 10c

Tidie Counter

RENAISSANCE LACE—In 15-inch squares, with hand drawn work centers, also 36-inch squares and 9-inch Renaissance tidies with plain centers, 25c value for 14c each..... 14c

Men's Wear
STREET FLOOR

HALF HOSE—Silk plaited, half hose, with reinforced heels and toes, in black and two-tone effects; seconds of 25c grades. Demonstration, Price 15c per pair..... 15c

MEN'S UNDERWEAR—Two-way stretch fleece lined shirts and drawers, Jaeger color. Demonstration Price 38c per garment..... 38c

UNDERWEAR—Men's Elastic Ribbed "Sanitary" shirts and drawers, fine fleece lined, in gray and ecru, perfect goods, slight imperfections. Demonstration Price 59c per garment..... 59c

SWEATER COATS—Heavy worsted, worsted mixed sweater coats, with pockets, in crimson and blue, perfect goods. Demonstration Price $2.29..... 2.29

NIGHT SHIRTS—Heavy fancy striped flannel night shirts, cut very large and splendidly made. Demonstration Price 69c each..... 69c

PAJAMAS—Extra heavy fancy striped flannelette, mulford cloth, with silk frogs. Demonstration Price $1.23 per suit..... 1.23

UNDERWEAR—Heavy natural wool shirts, with double breasted fronts, and drawers, with double front gussets, in a good quality. Demonstration Price 1.23 per garment..... 1.23

UNION SUITS—Heavy weight fleece lined balbriggan, in ecru, perfect fitting, $1.00 value. Demonstration Price 85c per suit..... 85c

SWEATER COATS—Heavy pure worsted Norfolk Coats, with pockets in ombre and crimson. Demonstration Price $3.35..... 3.35

BOYS' PAJAMAS—Heavy fancy striped flannelette, well made, ages 6 to 16 years. Demonstration Price 59c per suit..... 59c

HALF HOSE—Fine thread silk half hose, with lisle thread heels and toes, in fancy patterns. Price, 25c per pair..... 25c

MEN'S NECKWEAR—All silk four-in-hands, in a large assortment of good patterns, 25c value. Demonstration price..... 14c

Silverware and Clocks
STREET FLOOR

Four Unusual Bargains

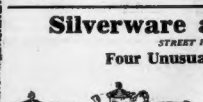

SPECIAL PURCHASE OF TEA SET at a special price from a high grade maker. Quadruple silver plated ware, handsome service at less than cost of manufacture. This sale only at..... 2.98

6 Knives and six Forks, table size, put up in rack case. Rogers' goods at a special price. Regularly $2.49 per set. This sale only at..... 1.98

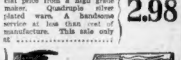

Special Sale of 8-Day Clocks

Several patterns in both gold and ivory finishes. 8-day warranted movement made by one of the best American clock makers.

These Clocks sell regularly at from $5.00 to $6.00. Similar clocks in our regular stock are marked from $4.98 to $5.49. They have been sold in Boston the past week at $6.00. This lot only at 2.98

Grocery Department
SECOND FLOOR

American Sugar Co.'s Fine Granulated Sugar. Regular 6c lb. Special price, 100-lb. bag..... 5.10

Royal Baking Powder. Special price 38c lb..... 28c

Shredded Wheat Biscuit. Special price..... 2 for 19c

Fancy Drained Citron. Regular 20c lb., at..... 15c

National Biscuit Co.'s Fig Bars. Special price 8c lb..... 8c

Fancy California Prunes. Regular 14c package, at..... 9c

Fancy Pastry Flour. Regular 65c bag, at..... 60c

Rose Condensed Milk. Special price 10c can..... 10c

Lowney's Cooking Chocolate. Regular 35c lb., at..... 25c

Ives' Family Soap. Regular 4c bar, at..... 10 for 28c

Rae's Imported Italian Lucca Olive Oil. Regular 95c quart, at..... 75c

Rolled Oats, milled by the Quaker Oats Co. Regular 4½c lb. 10 lbs. 34c

Genuine Thompson Seedless Raisins. Regular 14c lb..... 9c

In the Market

Fores Lamb Yearling, lb. 6c	Tip of Sirloin Steak (tender), lb. 18c
Genuine Spring Lamb Fores, lb. 10c	German Style Frankforts (best), 2 lbs. for 25c
Choice Hind Lamb Chops, lb. 20c	Fresh Nearby Mackerel, 5 lbs. for 25c
Choice Rib Lamb Chops, lb. 15c	Fresh Nearby Mackerel, 5 for 25c
Lamb for Stew, 5 lbs. for 25c	Fillets, lb. 7c
Porterhouse Steak (tender) lb. 23c	

In the Fruit Section

PEARS, grapes, 8 to 9 lbs. per basket 65c	Damson Plums, 7 to 8 lbs. per basket 49c
Pears, 8 qt. basket 50c	Gravenstein Apples, a peck 39c
Crab Apples, 8 qt. basket 49c	

Our Drug Store
SECOND FLOOR

Prescription Department

One of the most complete in America. Completely stocked with the best of everything and in charge of experienced clerks. When you want to feel confident that your prescription has been compounded of the best ingredients, exactly as your physician desired, and without an exorbitant charge, bring it to us and we will guarantee that you will receive it in this manner.

Some Special Prices for This Week

PURE POWDERED BORAX—The kind that you pay 15c a pound for elsewhere. The very best quality, guaranteed pure, for this week only, 1 7c pound package for..... 7c

WITCH HAZEL EXTRACT—The very finest quality. 1 quart bottle for only 27c

PEROXIDE COLD CREAM—Regular 25c size jar of very nice quality. 9c

ALMOND-AND BENZOIN CREAM—For tan, sun, sunburn, etc., very nice toilet article, in regular 25c and 50c bottles..... 9c

IMPORTED PAPER POUDRE—Comes in powder leaves, sheets and in book form; very popular for automobilists, tourists etc. Regular price 15c each..... 9c

IMPORTED COMPLEXION POWDER—A very fine French complexion powder, very delicately perfumed, in violet odor and a full line of desirable tints, a regular 25c value..... 7c

SANITARY NAPKINS—Very nice quality, soft and full size, in boxes of 12..... 23c

ABSORBENT COTTON—1-pound rolls of fine hospital grade, just the thing for home use, regular 25c pound rolls for..... 19c

HOT WATER BOTTLES—A lot of odd bottles from one of the best manufacturers, all of them warranted perfect, in sizes from 2 quart bottles, those intended to be retailed at 75c and $1.00 each. Your 39c choice

Very pretty pocket size mirrors, containing diminishing mirror in top, puff and pieces of the pop-over description. Regular 25c each 23c

WE ARE CLOSING OUT OUR ENTIRE STOCK OF ERECTO SHOULDER BRACES—For men, women and children; they straighten the shoulders instantly, a very nice quality, sold by others at from 75c to $1.00 each..... 17c

HEAVY RUBBER APRONS—Acid proof, black sateen for students' use in chemistry classes and other times when protection to clothing is necessary. Regular 67c price $1.25 each..... 67c

RUBBER GLOVES—Red rubber, seamless, for all ordinary household use, a box, fully warranted to wear, very reasonable, regular price 75c pair..... 37c

Roman Talcum Powder

We offer a line of very choice Talcum Toilet Powder in corylopsis, arbutus, violet, lilac, old rose and carnation odors. These are claimed to be of as fine a quality as can possibly be produced. Sprinkle top 7c can..... 7c

Sporting Goods Department
FOURTH FLOOR

Boys' Foot Balls—Rugby balls with pebble grain leather cases and guaranteed bladder for only..... 79c

Regulation Size Foot Balls—Made of fine quality of heavy pebble grain leather, and with best of guaranteed bladders $1.49 and upwards..... 1.49

Sidewalk Roller Skates—Columbia skate, extension length to fit any size shoe, steel frame and wheels. 39c per pair..... 39c

Smelting Outfits—Jointed bamboo rod, line, spreader and six snelled hooks. This is as good an outfit as can be obtained, at..... 24c

6 Minutes' Tunnel to North Station — Nearest Big Store to South Station

HENRY SIEGEL CO.'S ANNUAL PURE FOOD EXPOSITION AND BIG FALL SALE OF GROCERIES BEGINS TOMORROW

RESTAURANT, MONDAY—Chicken Bombay, Potato Croquets, Romaine and Tomato Salad, 50c.

This Is an Occasion for Tremendous Value-Giving---A Time for Deeply Cut Prices

With a record of extraordinary business during OUR FOOD FAIRS in previous years, we have determined to make this

The Biggest, Most Successful and Greatest Money-Saving Event You Have Ever Been Invited to Share In

Telephone OXFORD 2600

Mail Orders Given Prompt and Careful Attention

Free Delivery Everywhere in and About Boston & Suburbs

Freight prepaid on purchases of $5.00 worth or more (exclusive of sugar above 25 lb. lots) to any railroad station in New England. The prices quoted here are for Monday and Tuesday selling, but we will have throughout the week a series of special sales, covering practically every well-known pure food product and kitchen need.

10 lbs. SUGAR FREE — To every purchaser of a barrel of Gold Medal Flour we will give free a 10-lb. sack of American Sugar Refinery's best granulated sugar. This offer is for two days only. Price of Gold Medal Flour, per barrel $7.25

Pastry Flour — American Household, bbls. $6.70, ½ bbls. $3.50; sacks 84c, 1-10 sacks 18c, 43c, 1-5 sacks.....

Entire Wheat Flour — Quaker mills, finest quality, ½-barrel sack 84c; 10 lbs. for..... 36c

Rolled Oats — The finest quality of fresh rolled; 3 pounds 10c; 10 pounds 33c

Welcome Oats — The big 25c family size packages for 19c, regular 10c size 3 for 25c, or, 4c 7½c

Takhoma Biscuit — Fresh from the ovens of the SUNSHINE BAKERY, 3 limit, sold with grocery orders only at 3 pkgs for 10c

Baker's Cocoa — ¼-lb. cans, full 1 lb. with grocery orders only, can 16c

Cocoa — Half the price of pure cocoa and equal to many cost ten; 22c worth 85c; 3-lb. tins 22c

Tea — Princess, India-Ceylon, red label, 1-lb. tin 85c; 1-lb. tin 25c; green label, 1-lb. tins 38c

Coffee — Harmony blend, 3-lb. tins 74c, 4 lbs. $1. 25c

Pea Beans — Choicest, cleaned and selected, small, even-sized, genuine New York Pea beans; 4 lbs. 10c

"Instant" Tapioca — Popular and delicious dessert preparation, "made in a minute," no soaking; per lb. package 8c

Flake Tapioca — Per lb. 7c

Corn Cake Flour — Hazel brand, self-raising, 5-lb. packages 29c

Pancake Flour — Hazel brand, self-raising pancake flour, 3-lb. pack ages 19c

POTATOES — The choicest selected Maine stock, full weight, bushel of 60 lbs. They ..... 20c peck

Pickling Sauce — A mixture of 14 varieties of the best selected spices in proportions that give most satisfactory results. Usually sold at 25c. Our special price 15c

Combination Special — 25 lbs. Fine Granulated Sugar $1.13
1 lb. Regular 60c Tea, any variety ..... .60
1 lb. Hazel Breakfast Cocoa or Chocolate ..... .25
1 lb. Reg. 30c Coffee ..... .20
1 lb. Hazel Baking Powder ..... .27
4-oz. bottle Hazel Vanilla ..... .25
Combination Price $2.70
THE WIDELY ADVERTISED Big 10 Cleaner — Regular full size cans of famous cleanser, contained in 3 cans for 25c; 1 can for 7c

Big Biscuit Special — 1 pkg. Sunshine Butter Thins, 1 pkg. Graham, 1 pkg. Fruit Wafers, 1 pkg. Lemon Snaps; all four packs for 21c

Canned Goods At Low Prices

Asparagus — Extra, Colossal Green Pencil, reg. 50c, doz. $4.50, 40c can .....
Libby's Mammoth Green Pencil, reg. 50c, doz. $4.25, 38c can .....
Libby's Mammoth Green Pencil, reg. 50c, doz. $4.00, 35c can .....
Marrowfat, brand, doz. $3.15, 27c can .....
Libby's Mammoth Green, regular 35c, doz. $3.00, 25c can .....

Peas — Hazel Telephone, doz. $1.85, 16c can .....
Hazel Extra Early ..... 1.70 .15
Hazel Sifted Early ..... 1.80 .15
Hazel Marrowfat ..... 1.35 .12
Milford Early June ..... 1.35 .11

Beans — Hazel Stringless, Dom. Can Refugee ..... $1.60 .14
Hazel Extra Golden Wax ..... 1.50 .13
Hatchet Cranberry (red) ..... 1.15 .10
Concord Cut Refugee ..... 1.15 .10
Anchor String Beans ..... .80 .07
Hazel Lima Beans ..... 1.60 .13
Milford Lima Beans ..... 1.15 .10
Horticultural Beans ..... 1.15 .10

Best Maine Corn — Hazel brand extra quality Maine Cream Corn. Regular the dozen per case $2.75; per can 12c; dozen $1.40; each ..... Dom. Can
Milford Corn ..... $1.25 .11
Pine State Corn ..... 1.15 .10
Orderly Brand Corn ..... .85 .09

Tomatoes — Hazel Extra Quality ..... $1.50 .13
Milford Hand Packed ..... 1.35 .12
Bliss Red Diamond ..... 1.35 .11

Mule Team Borax — 1 100 pkg. 20 Mule Team Borax and 1 10c pkg. 20 Mule Team Soap Chips, the two pkgs. for..... 15c

MACARONI — Excellent quality pure clean, brokenmacaroni, 10-lb. boxes for 49c

Kirkman's Soap — 4 bars of Borax Soap, with bars of White Russian Soap, both for 39c

Corn Flakes — Crisp, fresh Quaker Corn Flakes, per pkg..... 7c

Fresh Peaches — At the lowest price this season. Fine flavor, quality just right for preserving. Heavy bushel basket of peach ..... 98c each .....

Fresh Mackerel — None delivered. Medium size, about 1lb. each, 2 for 25c; each 9c

Prunes — Choicest Santa Clara fruit, 7c quality, 5 lbs. for 32c; 12c, 10c .....

Salt — Bonanza Table Salt, sifting boxes, three boxes for 25c. Per box..... 9c

Babbitt's Potash — 2 cans of this reliable brand for 10c, single can 7c 4½c

Matches — Lillegaard, Swedish, Safety, 10c packages 5c; 50c 7c package.....

Starch — Royal Gloss laundry starch, 4 lbs. 17c

Bluing — Milford high strength laundry blue, large bott., about 20-oz. bt. 9c

Ammonia — Milford high strength, for all household uses, ½ pint 5c; 17c1 qts. 9c; pts.....

Chloride Lime — Milford brand, your choice, reg. 10c tins, 2 for 20c; 7c each .....

Washing Powder — Bonanza brand, mammoth 30c packages for 15c

Noodles — Schiller's extra quality Egg Noodles, large packages 9c, ½ package 5c

Smoked Meats

Hams — Hewrick brand, 10 to 12 lbs. each, lb. 18c; and selected grade 10 to 12 lbs. each, lb. 15½c

Bacon — Hewrick brand, regular quality, lb. 18½c; selected Smoked, Sugar Cured, lb. 18½c

Shoulders — Hewrick brand, Sugar Cured, lb. 13½c

Salt Pork — Selected fat back, lb. 13½c; per pork, lb. .....

Salt Fish — Choice quality, 3 lbs. 25c; 9c lb. .....

Mackerel — No. 1, 10 lbs. each $1.10; 2 lbs. 25c; each 65c

Onions — Not large, but either cooking or pickling, peck 19c

Milk — Van Camp's regular tall size, 10c cans, 6 for 60c; per can 8½c

Preserves — All varieties of Hazel ware fresh made preserves, 22c 25c jars .....

Pork and Beans — Also Spaghetti, Franco-American pork beans or soup, 9c 10c tin, 3 for 25c .....

Sweet Potatoes — Finest selected Jersey grown, 12 lbs. for..... 25c

Lenox Soap Special — Procter & Gamble's Lenox Laundry Soap at regular wholesale cost. Box 100 bars $3.10, 8 bars..... 25c

CHARGE CUSTOMERS— All Purchases Charged Tomorrow, Monday, Sept. 30, Will Appear on Bill Rendered on Nov. 1st.

Our Charity Contest

BEGINS TUESDAY, OCT. 1st.

We Have Increased Our Appropriation To

$5000 to Charity

Sales Slips Will Be Used As Votes

Each ten cents of the amount appearing on your sales slip will count as one vote for the Charity you favor. Write the name and address of the institution on the reverse side of the sales slip and deposit in the locked box provided by us at the entrance to our Ladies' Parlor, Second Floor. This may be done any time within two weeks after purchase is made.

CHARGE CUSTOMERS may vote by writing the name of the Charitable Organization on bill when paid.

OUT-OF-TOWN CUSTOMERS are invited to send their sales slips in by mail with the name of the Organization written on the back, addressed to Charity Contest Manager.

At the close of the contest a committee from the various Charities will award the following amounts:

To the Institution receiving the largest number of votes	$500.00
To the Institution receiving the 2nd largest number of votes	$300.00
To the next 5 (each $150.00)	$750.00
To the next 10 (each $50.00)	$500.00
To the next 34 (each $25.00)	$850.00
To the next 140 (each $15.00)	$2100.00
Making 191 donations in all, or a total of	$5000.00

Remember, you are invited to vote on any Charitable or Benevolent Institution in Boston or anywhere in New England States.

For further information please consult the young woman in charge of the ballot box, or address the Charity Contest Manager. The standing of the various Charities will be announced from day to day on a large bulletin board in the Ladies' Parlor, Second Floor.

NOTICE—Each charity will be required to have at least 2000 votes at close of contest in order to share in prizes. HENRY SIEGEL CO.

The New Model Nos. 4 and 5 The FREE

The World's Best Sewing Machine

Will Pay for Itself Faster Than You Pay for It

You can make clothes for yourself and the family so much easier and quicker that in a few weeks The Free will have paid for itself in the money it will save you.

Come in and see The Free and let us show you why you can sew so much easier and faster on The Free than on any other machine made.

When you see The Free in action you will agree with the hundreds of thousands of women who own one, that The Free is the best sewing machine made. Better than machines costing double.

Come in tomorrow and see this wonderful machine demonstrated.

Easy Terms

$1.00 Puts The FREE in Your Home and $1.00 a Week Pays For It

SPECIAL—Ball-Bearing, Flat Tension Machine, guaranteed, with all attachments that the FREE $9.98

We carry All Makes of Singer, Domestic and Monarch Machines. Basement

431 Stylish Coats

Extraordinary Purchase and Sale of Coats That Are Now in Big Demand at Regular Prices

$25 COATS
$30 COATS
$35 COATS
$14.75
Choice at . . .

Coats for Women — Coats for Misses

No Mail Orders Filled. None Sent C. O. D. None sent on approval. A sale that is without precedent in the annals of the Coat business. Such values were never before offered at the very start of a new season.

Popular 45-Inch Coats—Full Length Coats, Auto Coats

A well-known New York manufacturer made these coats for a well-known establishment located in the Middle West. Owing to previous large orders these coats were late for delivery—therefore the order was cancelled.

The manufacturer immediately turned for an outlet, to be rid of the entire lot of coats. To be sure, he could cut them up into small lots and thereby realize his regular prices—but that would take time and keep his racks filled for an indefinite period. We purchased the entire lot.

That Is the Reason For This Sale

And it is the only kind of a reason that would enable any merchant to sell right at the beginning of the season, $25.00, $30.00 and $35.00 coats at $14.75.

Fine Chinchilla Coats, Plaid Back Coats.....
Belted Coats, Tailored Coats, Fur-Lined Coats.....
Half-Lined Coats Novelty Coats, Johnny Coats.....
Full Length Coats, Auto Coats, White Coats.....
Full Lined Serge Coats.....
Full Lined Broadcloth Coats.....

$14.75

All Sizes for Women and Misses

Long Nap Plush Hat. Velvet Underbrim and French Facy $9.75

This Smart Velvet Hat $8.75

Velvet Hat, with scarf-soft crown, jaunty small brim, ostrich fancy $6.95

Beautiful Autumn Millinery

In conjunction with a Showing of Original Models and adaptations from the French, we place on sale tomorrow,

Particularly Clever Trimmed Hats at $7.95, $10.00 and $12.50

Each hat has a something to it that distinguishes it from the ordinary run of trimmed hats at these prices. Second Floor.

Another 100 of Those $5.00 Trimmed Hats which have made so many friends for us. Every one with merit, every one different, every one an excellent value. Your choice $5.00

Our Untrimmed Hat Section

Is stocked with the best shapes in town. A great many of our untrimmed shapes cannot be found except here and in our Siegel Cowrie Store in New York, as they are copies of our French models. Of course you might find them in specialty shops trimmed up at exorbitant prices.

Fine Velour Untrimmed Hats and Hoods—Just as good in quality or better than others show, but at much less money. Sweing is below ..... $3.75 to $4.98

One Table of Black Velvet Untrimmed Hats—With some $1.75

Fine Quality Velvet Untrimmed Hats—In black, also beautiful colors; splendid values, smartest shapes $2.98

Black Velvet Hats—In 6 different shapes, made over soft frames and hand sewed. While they last $2.48

Mail Orders Filled. Second Floor.

Candy Shop

We sell Quimby's made candy exclusively and have more than doubled our business. Try them and see why. Marshmallow Belmonts, lb. 25c
Croquettes, delicious, a lb. 23c
Old Fashion Chocolates, lb. 17c
Assorted Chocolates, 8 flavors, a lb. 12½c

Women's Fall Shoes

"SIR HENRI" SHOES — New Fall Styles Now Ready — $2.50 $3 and $3.50

"PATRICIAN" SHOES — New Fall Styles Now Ready — $3.50 $4 and $5.00

Mail and Telephone Orders Promptly and Carefully Filled. Call Oxford 2600—Mail Order Dept.

A Sale of New Fall Dress Goods

Mail and Telephone Orders Promptly and Carefully Filled. Call Oxford 2600—Mail Order Dept.

That demonstrates the difference between regular prices and the low prices obtained by us through the Siegel United Four-Store Purchasing Power

Not a yard of material in this dress goods announcement is priced in the regular way. Not a yard is worth less than its regular price. Not only will you find our prices the lowest, but you will find our qualities and styles the best obtainable, because the mills are always glad to distribute the cream of their product among their largest customers and we are the only Boston store having three other big stores to buy in conjunction with us.

$1.25 TO $1.50 CHIFFON FINISH BROADCLOTH—Genuine twill back, satin faced, 50 to 54 inches wide. Fall and Winter shades, also navy and black..... 89c

89c WHIPCORD SUITINGS—Two-toned effects, 54 inches wide, 10 color combinations. Yard.. 49c

$1.00 STORM SUITINGS—50 inches wide, strictly all wool, in the new and popular Fall shades, including navy and black. Yard..... 89c

50-INCH EPINGLE SUITINGS—25 of the latest shades to choose from. Yard..... $1.39

$2.00 EOLIENNE POPLINS—Silk and wool, with beautiful bordered effects. Yard..... $1.50

$1.79 AND $2.00 IMPORTED SUITINGS—54 inches wide in the dark shades with the popular English stripe effects. Yard..... $1.19

$2.00 TO $2.50 WOOL SUITINGS—54 inches wide, rough and semi-rough effects. Yard..... $1.79

$1.00 CORD DIAGONALS—50 inches wide, 25 new 1912 shades. Yard..... 69c

$2.00 WHIPCORD SUITINGS—Pure wool, 54 inches, in wanted Autumn shades. Yard..... $1.50

59c WORSTED SUITINGS—36 inches to 40 inches wide, including plain and stripe serges, checks, fancy stripes, etc., wide range of new Fall shades. Yard... 45c

$3.00 REVERSIBLE COATINGS—54 inches wide, with plain and check back..... $2.50

$3.00 CHINCHILLA CLOAKINGS—54 inches wide, in shades of gray, oxford, light navy, dark navy, brown and black. Yard..... $2.50

BLACK DRESS GOODS

54-inch black all pure wool imported French serge
50-inch all wool satin and chiffon finished broadcloth
52-inch black English mohair brilliantine..... 98c Yd.
54-inch black all wool pecan diagonal suitings.....
54-inch black all wool Egyptian panama.....
54-inch black all wool cheviot suiting serge.....

Silks

40-Inch All Silk Satin Charmeuse 20 cents a yard below the regular price $1.39

This is the $1.59 quality of all silk satin charmeuse, 40 inches wide. Is the kind that is so scarce that it is with difficulty you find what you want at the regular price. You are unusually fortunate to obtain it even at the slightest reduction in prices. There is a complete showing of the very latest shades, including sage, old rose, French blue, gray, buttercup, pink, navy, lavender, nile, golden brown, copenhagen; and in addition to the colors, white, ivory and cream. Every yard positively the $1.59 quality! our price $1.39

Main Floor

$3.00 Bebble Back Charmeuse, in navy, taupe and black...$2.49 | 27-inch Silk Brocades, yard.....$1.50 | $2.50 and $3.00 Brocade Charmeuse—36 inches wide.....$1.98

$10 For a Complete Dinner Set

Is a Very Small Price—Averaging 10c for a Piece

100 Piece English Porcelain Dinner Sets — Just 100 sets of the Celebrated Blue Copenhagen Dinner Ware—Best English porcelain, in plain shape. Decoration is a soft blue border with same color floral sprays. Set consists of 100 practical and useful pieces—a complete service for 12 people. Just think of buying a complete dinner set at a price as low as..... $10.00

Thin Blown TUMBLERS 39c doz. — Light weight, regular table size. Regularly 60c a dozen.

Self-Sealing Fruit Jars

The jar that is easy to open and easy to seal. Wide mouth and glass cover. Made of clear glass.

Pints, doz. 69c Quarts, doz. 78c

Fruit Jar Rubbers—For Mason or Self-Sealing Jars...7c Doz.

Mail and Telephone Orders Filled—Basement.

High-Grade Curtains Were Never so Low in Price

Before at the Beginning of a Season—Siegel United Purchasing Power Makes It Possible Third Floor

200 Pairs $1.75 Scrim Curtains — Some with wide filet lace insertions, in patterns such as leaf designs, floral styles, geometrical figures, also in linen clunv—some have lace edges and others are made with reinforced band hem and double band cut-side border. White, ivory and arab. While 200 pairs last $1.39

$3.50 and $4.00 Lace Curtains — Fine grade scrims in white and arabian, with several styles of fine lace insertions and lace edges. Best quality Scotch lace curtains in sheer lacy patterns in vine designs; also 2 extra fine patterns of Renaissance curtains with 16 and 18-inch corners and 3-inch insertions, on fine quality net.. $2.90

New Curtain Scrims, borders with plain centres and borders with cross bar centres, in several different patterns. Yard..... 39c

12½c Bordered Scrims, in cream and ecru grounds, with double borders in a variety of patterns. Yard..... 10c

Leaver Laces, in white and ecru, yard from .....85c to $1.50

White and Cream Madras, in a range of new patterns. Yard..... 30c

Curved Extension Rods, extend to 54 inches, the 10c kinds, at, each.....

New Tickings, in allover floral patterns, also dainties and ticking in a variety of colorings; 36c values, yard 29c

We Give S&H Stamps. Mail and Telephone Orders Promptly Filled. Telephone Oxford 2600—Mail Order Dept.

PRESIDENT TAFT DECLARES ROOSEVELT IS RULED BY THE SPIRIT OF VENGEANCE

In his second political speech of the campaign William H. Taft at Beverly, yesterday afternoon, unburdened his mind to some 3,000 Essex County Republicans and leaders from all over Massachusetts, on the presidential opinions of Theodore Roosevelt and the third party. He referred to the platform as a "crazy-quilt," and declared the Progressive party would fall to pieces, should it lose the "remarkable personality" of its leader.

"A third party has split off from the Republican party," the President told his hearers from the porch of the Summer White House, "not for any one principle, or indeed for any principle at all, but merely to gratify personal ambition and for vengeance."

After his address at Paramatta the President was whisked away in an automobile to Gloucester with John Hays Hammond and Major Rhoads. There Mr. Taft spoke to the Essex County Grand Army veterans in the armory. He was late in getting to Gloucester, and his appearance before the old soldiers was brief.

Congressman Gardner There.

Mr. Taft's Beverly audience consisted of members of the Essex County Republican Clubs and other party men of importance who seized the opportunity to meet the President. The company marched to the Taft house, marshaled by John S. Baker, chairman of the Beverly Republican City Committee. Congressman Gardner was there, and so was Chairman Hatfield of the State Central Committee. Mr. Hammond and Major Rhoads stood with the President when he received his multitudinous guests, and shook hands with a great many.

Following a discussion of Republican and Democratic tariff principles, including some passing reference to Governor Wilson, President Taft in his speech turned to consideration of the Bull Moose party. He said:

Every new fad and theory, some of them good, some of them utterly preposterous and impracticable, some of them as socialistic as anything that has been proposed in the countries of Europe, many having no relation to national jurisdiction or policy, has been crowded into a platform in order to tempt the votes of the enthusiastic supporters of each of these reforms. This new party is not united on any cohesive principle, and is only kept together by the remarkable personality of its leader. Were he to die, the party would go to pieces, for 'the cause,' of which so many glibly speak, is utterly incapable of definition in view of the crazy-quilt character of the platform.

Calls Platform Inconsistent

But thre is running through the entire declared policy of the third party an entire willingness to destroy every limitation of constitutional representative government, in order that, by inconsistent as they may be, and many of them are, with each other, may be accomplished by the decrees of a benevolent despotism, to be supported by the acclaim of a hero-worshipping, sectional, undiscriminating, superficially-minded and non-thinking people.

The reason why the movement cannot succeed is that the great bulk of our people are not emotional, undiscriminating, superficially-minded, non-thinking or hero-worshiping. They have the virtue of the second sober thought. They have the underlying common sense that after full discussion enables the scales to fall from their eyes. Certainly, the people will not turn permanently from the most valuable lessons of experience in the past, from those institutions of civil liberty, those guaranties of personal rights and those limitations upon the majority contained in the constitution, which have proven themselves to be of such inestimable service in the maintenance of the success of our Democratic, constitutional, representative form of government.

For unless I am wrong in the slightest chance of the success of the third party, its chief purpose is to defeat the Republican party, and even in that there is every probability that it will be disappointed.

Seeks Missing Husband.

The wife and sister of Patrick M. Donahue, a paving block cutter who disappeared from Portland nine years ago, have appealed to the AMERICAN for aid in finding him. His wife and three children, Thomas, aged twenty-four Annie aged nineteen and Margaret, aged seventeen live at No. 5 Pleasant street, Portland. His sister, Mrs. Margaret Cavanagh of No. 105 North street, Portland, last heard from him at Three Rivers, N. H.

Hurt in Runaway.

Flies bit a horse attached to a coal wagon so persistently on Main street, Winthrop, yesterday afternoon, that the animal ran away. The driver, John Welsh of No. 195 Havre street, East Boston, was thrown off. The wheels passed over his legs, and he is at the Metcalf Hospital, severely bruised.

ESTABLISHED 1849
MARK CROSS
TRADE MARK
LONDON
Actual Makers
88 REGENT STREET
Goods Purchased in London Charged to Home Account at English Prices.

Experience is the name we give to our mistakes—it forces us to improve the product.

Cross English Tie Case

Flat Case of Purple, Red, Green or Blue Morocco, Lined with Ribbed Silk, Body of Case Is Heavily Padded and Has 2 Adjustable Straps Which Hold Ties in Place. Ties Are Also Protected by Large Flaps at Sides—Case When Closed Measures 11⅞ Inches Long x 3¼ Wide, and Fastens with Gold Plated Clasp $8.50

PIGSKIN OR PATENT LEATHER $9.75 $4.00

OTHERS—From.....

HANDKERCHIEF CASES — In Colors to Match Above Case $6.50 $2.75

OTHERS—From.....

HATPIN & VEIL CASE—Same Style as Above Cases, with S Loops for Hatpins and Space $8.75 for Veils.....

Prompt Attention to Mail Orders

Catalogue Sent Upon Request

MARK CROSS
World's Greatest Leather Stores
145 Tremont Street
Near Temple Place
210 Fifth Ave., New York 283 Broadway
Agencies Throughout the World

A Reliable All Around Household Remedy

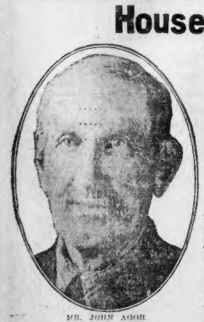

MR. JOHN AGOR

Duffy's Pure Malt Whiskey is used in Mr. Agor's home as the family medicine. He has used it most successfully for bowel troubles, nervousness and colds. It should be in every family medicine chest—the very best for emergencies. Used for over half a century.

In his letter he says: "I have used Duffy's Pure Malt Whiskey in my family for the last eight years. It is certainly a wonderful remedy for colds, bowel trouble and nervousness. We take it as an all-around household remedy and feel sure it can't be beat." John Agor, R. F. D. No. 3, Hammondsport, N. Y.

Duffy's Pure Malt Whiskey

is an absolutely pure distillation of clean, selected grain, carefully malted and so processed as to remove, as far as possible, all injurious elements. It is manufactured for the purpose of supplying the profession and public in general with a reliable tonic and stimulant, and without question is the purest and best. It is a recognized specific to enrich the blood and build body and muscle, and in the prevention and relief of coughs, colds, and stomach troubles it has no equal. It makes the old feel young and keeps the young strong and vigorous.

Sold in SEALED BOTTLES ONLY by druggists, grocers and dealers, $1.00 a large bottle. Our doctors will send you advice and illustrated medical booklet on request. The Duffy Malt Whiskey Co., Rochester, N. Y.

WILSON DECLARES: 'I HAVE ARRIVED'

Presidential Nominee Glad to Be Accosted as "Doc" and "Woody."

NEW YORK, Sept. 28.—Governor Wilson slept late today after his tour of New England. Discussing his New England ovation the Governor said:

"I feel immensely gratified and encouraged by my receptions in New England. I was especially impressed by the fact that everywhere the great crowds with whom I came in contact and the people whom I met personally seemed to take it for granted that the Democratic ticket will be elected. That struck me as being remarkably significant.

"The size and enthusiasm of the crowds that wanted to hear me speak and see me also impressed me. And it was gratifying to find it so interesting. There can be no doubt that they are thinking seriously, they are so anxious to find out what I had to say."

"Of course you feel that the Democratic ticket will win," it was suggested.

"I have not allowed myself to form any conclusion on the subject," was the prompt reply. "It will be the same to me whether I win or lose—I shall keep on fighting for a principle.

"However," added the Governor, "I feel that I have arrived in American politics. When I was a candidate for Governor of New Jersey I thought I had arrived, when a stranger in a campaign crowd slapped me on the back and exclaimed, 'How are you, Doc?' I felt surer of it the day when a switchman in overalls called out to me when I stood on the rear platform of a private car, 'You're all right, Woody.' Now I know it, for somebody in the audience at Bridgeport cried out in the middle of my speech, 'Say, you're all right, kid.'"

The Governor and his party entertained three ladies in his private car "Federal" from Bridgeport to Stamford last night. They were Mrs. Homer S. Cummings, wife of the National committeeman of Connecticut and two of her friends. The ladies were escorted through the car on a sightseeing expedition by the Governor himself, who remarked that "all the car needs is the tender feminine touch to make it perfect."

The Governor will rest in Seguin tomorrow. He goes to Atlantic City on Monday to attend a conference, and on Tuesday he will attend the New Jersey Democratic convention at Trenton. He will leave in the morning and board his private car for Denver, Col., on his second Western tour.

BIG CROWDS GREET COLONEL ROOSEVELT IN MONTGOMERY, ALA.

MONTGOMERY, Ala., Sept. 28.—Great crowds greeted Theodore Roosevelt when he arrived in Montgomery today. They cheered the Colonel at his hotel and crowded into the hostelry while he was at his breakfast. The jam was so great outside, that it threatened to push through the glass door of the dining room. The Colonel was pleased with the interest shown. He left Montgomery at 9:30 for Opelika, Ala., his last stop in the State. He will go from there to Macon, Ga.

"T. R." is being bossed around. The boss is his physician, Dr. Alexander Terrell, whom attends to the Colonel's throat.

Said Dr. Terrell to "T. R.," "Cut the length of your speeches. Stop making five-minute rear platform talks. Take greater care of your throat." And Dr. "Doc" Terrell is being obeyed.

Colonel Roosevelt coined a new one today. He calls it the "weasel phrase," and claims that politicians use it to qualify their prominent. If we put the stout hearted phrase to suck the meat out of it," said the Colonel.

UNITE FOR DEFEAT OF OPPONENTS OF THE REFERENDUM

The Massachusetts Bull Moose party will join hands with the State branch of the American Federation of Labor and the Democratic party to defeat Republican candidates for the Legislature who are on record as opposed to the initiative and referendum amendment to the Constitution.

Strong Bull Moose candidates will be placed in every Senatorial and representative district in the State where the Republican candidates are against the initiative and referendum.

Nineteen Republican Senatorial candidates, nine of whom have served one or more terms in the upper legislative branch, and thirty-nine G. O. P. candidates for the House of Representatives, all of whom were blacklisted at the recent convention at Fitchburg of the Massachusetts branch of the American Federation of Labor, have already been marked for defeat.

MAY VETO INCREASES.

Mayor Said Not to Favor School Salary "Raises."

A veto will probably be placed upon the salary increases granted by the school committee to the school supervisors and other employees, when Mayor Fitzgerald comes to considering the matter.

As yet the Mayor has taken no action on the increases which give the five supervisors increases of $1,500 each making their annual salary $6,000 each. Increase of $1,200 per year, making their annual salary $5,000 are granted to the school auditor and to the secretary of the school board.

The Mayor has been awaiting some word from the Finance Commission. He has not said yet that he will veto them but the chances favor such action.

RANGER AT BERMUDA.

Cadets Soon to Start for Boston Under Steam.

A cablegram from Commander Charles N. Atwater, U. S. N., to the commissioners of the Massachusetts Nautical Training School, announces the arrival of the training ship Ranger at Bermuda yesterday, with her 100 Massachusetts cadets all well and happy after their 3,500 mile voyage. The trip to Bermuda from Funchal, Madeira, was a pleasant voyage of twenty-two days, mostly under sail.

After a few days at Bermuda the Ranger will start for Boston, from which she set out on May 28. She will return under steam as she will be at sea about four days. Commander Atwater reported that at Funchal the Massachusetts cadets won all the boat races with the cadets of the New York training ship Newport.

Butler's
Apparel Shops
Washington and Winter Sts.

Valuable News of Monday's Offerings

Valuable indeed to every Woman and Miss in New England who will make use of it. You know that every dollar's worth of goods in this store is less than four weeks old. You will know when you read this and come tomorrow that there are economies to be enjoyed in every shop on the best qualities of needed wearables and most fashionable styles of the season.

A Most Unusual Disposal of First Quality Hosiery
In the Underwear Shop—First Floor

Such values as these are sufficiently rare in all conscience to warrant your anticipation of hosiery needs far into the future. Every pair offered is first grade, yarn dyed, only—perfect—and guaranteed to give complete satisfaction—no seconds, none touched by the finger of time—they're fresh, new goods—all of them—direct from the mill.

2.50 Heavy All Silk Hose 1.45
Heavy all silk, pure ingrain thread, Fall weight, full-fashioned drop stitch, garter welt, heavy reinforced heels, double soles and extra reinforced toes. Priced tomorrow $1.45.

1.75 All Silk Stockings 1.15
Fall weight, ingrain thread, full fashioned, improved garter welt, heavy spliced heels, double soles and extra reinforced toes, black. Sold regularly at $1.75, tomorrow $1.15.

1.00 Silk Hose 65c
Medium weight, pure thread silk, full fashioned, lisle garter top, high spliced heels, fine lisle thread soles, 6-thread lisle toes, black. Regularly sold at $1.00. Priced tomorrow 65c.

50c Silk Hose 35c
Boot silk, pure thread, full fashioned double garter welt, double heels, double lisle toes and soles, black and tan. Tomorrow 35c.

35c Silk Lisle Hose 25c
Silk lisle stockings, full fashioned. Fall weight, double top, high-spliced heels, 6-thread toes, black, 25c.

Stocking Information That Every Woman Should Read

Stockings are manufactured in nearly every State of the Union, and in every country of the Old World. Yet we make the unqualified assertion that the best at the price the world over is procurable at our Hosiery Counters.

This statement is based on the comparison of finished products by recognized EXPERTS in this line, and not on any one individual's judgment.

Before a single piece now in our stock was purchased—samples from the best manufacturers in Germany, France and England; from Indiana on the South to Canada on the North, from Boston East to California West—were procured and compared.

The result of the world-wide comparison is represented in our Regularly STOCKING.

We simply cannot be undersold on a like quality in America. Our Regularly line of cottons at 25c regular and extra size.

Our 35c cotton, regular and extra size, comprise all the desirable weights and styles.

Our silk lisles are different and unmatched in New England at the prices: 25c, 35c and 50c, regular and extra sizes.

Our silk at 65c, $1.15, $1.50, $2.00, $2.50 are positively the best in Boston or out of it at these prices.

Our GUARANTEE the most liberal possible to give. "NO TIME LIMIT"—ABSOLUTE SATISFACTION.

Undermuslins Deeply Underpriced Tomorrow

The degree of importance we have attached to the Underwear Shop is indicated by the fact that it has been given the entire main section of the ground floor. On every hand we hear gratifying comments on the completeness of this shop—its superior qualities and its equally superior values. But tomorrow there will be still greater cause for pleased comment—note these extra values:

Gowns, high and V neck, long sleeves, daintily trimmed in several patterns, open and blind embroidery. 98c value, 69c.

Gowns, square neck, empire style, trimmed with fine torchon lace and embroidery, kimono sleeves. $1.50 value, tomorrow 98c.

Embroidery Trimmed Gowns, square neck, lace insertion in sleeves and yoke. Empire effect, finished with wide ribbon beading. $1.50 value, tomorrow 98c.

Combinations, daintily trimmed with fisheye lace and embroidery, beading and ribbon, circular drawers, lace trimmed. $1.50 value, 98c.

Combinations, allover embroidery, drawers made on fitted yoke. These combinations are made in dainty patterns, blind and open embroidery. $1.50 value, 98c.

Combinations, embroidery trimmed, with lace edging circular drawers, lace trimmed. 98c value, 69c.

Extra Sizes—Undermuslins

Many will be glad to know that we carry complete lines of extra sizes in gowns, combinations, corset covers, drawers and skirts, sizes perfectly proportioned and guaranteed as marked. We aim to give quality, style and right prices.

Untrimmed Velvet Hats
In the Millinery Shop—Second Floor

The supremacy of Butler Millinery is demonstrated in nothing more decisively than in the untrimmed section of the Millinery Shop. Almost the entire second floor, main, is devoted to untrimmed shapes and accessories, and the prices quoted for the very latest models will prove a revelation.

We would draw your attention especially to an extensive group of fine velvet shapes—those new, low-crowned effects, in large picture shapes, used so much by Georgette, bicornes, rolling sailors, oblong shapes, tam-o'-shanter effects, and many others—most fashionable. The prices are but $2.48, $2.98, $3.48 and $3.98.

Handkerchiefs
In the Neckwear Shop—Ground Floor

We have provided a very complete stock of good handkerchiefs at very moderate prices.

Women's pure linen handkerchiefs, embroidered in all around and corner effect, 12½c.

Women's pure linen lace trimmed handkerchiefs, 25c.

Women's pure linen plain handkerchiefs, 5c.

Women's pure linen lace trimmed handkerchiefs, 8 1-3c.

Women's pure linen initial handkerchiefs, 17c.

Many Special Values in Infants' and Children's Apparel Needs
In the Children's Shop
Third Floor

A bright, cheerful, spacious shop this is for the little people—a shop replete with all the pretty, dainty things that mothers love to provide for their own cherubs. It will be brighter and cheerier than ever with the hum of happy voices tomorrow, for we have made ready many unusually attractive offerings. Among them are:—

79c Infants' silk bonnets, made of Bengaline silk and poplin, elaborately trimmed with lace and ribbon, silk lined, silk strings, several styles to select from. Priced 49c.

A full line of Infants' bonnets, in silks, velvet, corduroy, plush and fur, in black, white and colors. Prices from 69c to $7.50.

Infants' white silk bonnets, made of Jap silk and poplin, trimmed with silk embroidery and cluster of tucks, in sizes from 12 inches to 16. Price 25c.

Infants' Coats

$3.00 Infants' long and short white coats, made of cashmere, with braid trimming and medallion of lace on collar. Priced $1.98.

Also Infants' long and short coats of Bedford cord, elaborately trimmed with braid. Price $1.98.

$5.00 Infants' long and short white coats, all wool cashmere, hand-embroidered collars; silk lined, cuffs trimmed with silk cord, the best value in Boston. Priced $3.98.

$4.00 Infants' all wool paca cloth coats, heavily interlined, double breasted; velvet collars, patch pockets; made full skirt pattern; ages 2 to 6 years, in navy, copenhagen blue, red and brown. Priced $2.98.

$7.50 Zibeline double-breasted coats, collar, belt and pockets piped with velvet to match; ages 2 to 6 years. Heavily interlined, in brown and blue. Priced $4.98.

Children's Sample Coats

A lot of children's $10.00 sample coats in corduroy, velvet, zibeline, with sailor collar, trimmed with braids, double breasted, sizes 2 to 6 years. Price $7.50.

Large variety of coats in cheviots and mixtures, strictly tailored and fancy braid trimmed. Price $4.98.

Girls' zibeline coats in blue and brown, trimmed with fancy buttons, velvet inlaid pockets and collars, sizes 6-14 years. Price $4.98.

Girls' all-wool coats in brown and gray check, in Norfolk style with velvet collar and lined throughout, sizes 8-14 years. Price $7.50.

All-wool cheviot coats with detachable cape, trimmed with velvet. Coat trimmed with imported buttons and velvet. Navy, brown and leather color in all sizes. Price $7.50.

Chinchilla coats in brown, blue and gray, flannel lined, sizes 8-14 years. Price $12.50.

Also a few samples of coats in mixtures. Prices from $12.50 to $25.00.

Millinery for Young Girls
In the Children's Shop—Third Floor

The prettiest of new hats for the girls are here—even Paris designs, if you please, so the grown-ups are not to have all the good things. To these are added many equally charming little creations from our own workrooms.

Prettily trimmed hats in velvet, velour, beavers and felts, trimmed with shirred rosettes, different colored facings with small flower effects.

For the small children, pretty styles, including velvet, beaver, corduroy and felt hats, trimmed with ribbons, silk cords and side feather effects.

Untrimmed styles and shapes to suit all ages from five years to fourteen.

Visit the New Cut Flower Department in Our Hamilton Place Bazaar

GILCHRIST CO

Washington Street Winter Street Temple Place

Out-of-Town Residents Should Plan to Be Here Monday

Residents of Attleboro, Beverly, Brockton, Fall River, Gloucester, Haverhill, Lawrence, Lowell, Lynn, New Bedford, Quincy, Salem, Taunton, Waltham, Worcester, and wherever this paper goes, we want you—ALL OF YOU, to take advantage of this sale as well as the people of Boston and its vicinity, who will come as a matter of course. Take the first train for Boston Monday—You'll save your fare a dozen times over and we'll deliver your purchase free to any point in Massachusetts if it amounts to $1.00 or over. If our out-of-town patrons will leave their names and addresses at the Information Bureau, we'll send them advance information regarding coming events that will be of inestimable value to them.

$100,000 Worth of New Fall Goods for $59,000

It is only a matter of days before our new 10-story building opens. Warehouses are filled to the doors with new merchandise and fixtures for this mammoth new store—and still more goods keep coming, for

We planned to accumulate a million dollars' worth of merchandise to be distributed in October

The bulk of it is arriving before the building is completed. There's no more room to store it, so you are reading the greatest bargain news that it's possible to print.

Importers and manufacturers from every section of the country have made these prices possible. They are looking for a share of our future business and they think it worth their while to take losses on an "opening order." This is exactly what they've done in hundreds of cases, and that is why

This is the most important bargain news in any Boston paper today

The anticipated opening of the new store has given us a wonderful buying advantage. Thinking people will be here Monday to reap the results of Gilchrist aggressiveness.

Six Hundred $25 Fall Suits On Sale Tomorrow At 16.50

The Story in Brief:

These suits were designed and made to retail at $25.00, but the manufacturer took a loss as his tribute to the opening of the new store.

They Came Ahead of Scheduled Time

There's no place to store them—so we're going to sell them ahead of the time we planned.

Materials—Men's wear serge, two-tone diagonals, boucle, chevlots and mixtures.

Linings are of fine quality Skinner's satin—guaranteed to wear through two seasons.

Sizes—All sizes for women and misses, some of the styles illustrated at the left.

Women's 7.50 Full Length Coats

Made from good quality oxford melton cloth; 52 inches long, latest style shawl collar and cuffs of handsome black and white plaid, all sizes up to 46. **6.75**

Women's 2.50 Rain Coats

For rainy day and motoring, rubber surface, plaid backs, with high storm collars, side pockets and wind tabs on sleeves, sizes 14 years to 44 bust. **1.98**

Women's 7.50 Corduroy Skirts

The popular wide wale corduroy of splendid quality, panel front and back, with hip pocket, in rich shade of brown or navy, all regular sizes. **5.00**

SAMPLE SALE OF

Eldridge Sewing Machines

The Prices Are Much Less Than Half

This sale consists of fourteen sample machines that have been used for demonstration purposes in our store; the cabinet work slightly scratched, but the machines are in perfect guaranteed running condition; only one of a kind at the following unheard of prices:

Mfrs. Price $30.00. Sale Price..... **18.50**
Mfrs. Price $55.00. Sale Price..... **25.00**
Mfrs. Price $65.00. Sale Price..... **29.50**
Mfrs. Price $75.00. Sale Price..... **32.50**

Undermuslins

Every piece is new and low prices are proved by the following:

Five Hundred Muslin Night Gowns, worth at least 59c. Cut to only **39c**

Daintily trimmed with wide beading of embroidery run with ribbon, as pictured; also V neck and embroidery edge styles.

50c **Gowns**—Several prettily trimmed styles. At..... 49c
$1.00 **Gowns**—Trimmed with beautiful lace and embroidery. At..... 59c
50c **Chemise**—Very attractively finished and trimmed. At..... 49c
$1.00 and $2.00 **White Skirts**—Variety of handsome styles, trimmed with lace or embroidery flounces. At..... 65c
$1.00 to $1.50 **Combinations**—Manufacturer's samples, in many splendid effects, drawer and cover style. At..... 79c
50c **Drawers**—Trimmed with tucks and embroidery. At..... 35c

GILCHRIST CO.

37,000 Yds. Newest Dress Goods at Savings of ⅓ to ½

Every Dress, Suit and Coat need is fully covered in this showing. Many beautiful weaves are being shown this season. Corded Weaves, Prominent Diagonals, Handsome Whipcords, Plain and Illuminated Effects, Tailored Suitings, Zibelines, Scotch Tweeds, etc., in almost endless variety—all highly favored for Fall—all here at lowered prices.

85c Black Storm Serge—Heavy all-wool quality, 42 inches wide. At..... **59c**

$1.00 Black Satin Prunella—42-inch, permanent finish, high lustre. At..... **69c**

$1.25 Black Cheviot Serge—Extra heavy, all pure wool, 54 inches wide. At..... **79c**

$1.50 Black Suiting Serges—Whipcords and self striped unfinished worsteds, 54 inches wide. At..... **98c**

$1.75 Black Whipcord—New, strong and durable, all wool, 54 inches wide. At..... **1.19**

$2.50 Black Spot-Proof Broadcloth—Elegant satin finish, 54 inches wide. At..... **1.69**

$1.00 Mixed Fall Suitings—54 inches, in light and dark colored effects. At..... **49c**

85c Storm Serges—Extra heavy, double warp, plenty of navy blues and browns, At..... **59c**

$1.25 Cheviot Serge—Heavy quality, strictly all wool, 54 inches wide, best shades. At..... **79c**

$1.50 to $1.75 Dress Goods—Storm serges, whipcords and diagonals, leading Fall shades, 54-inch. At..... **98c**

$1.00 to $2.00 Broadcloths—Lengths from 2 to 8 yards, in light gray, brown, golf red, tan, old blues and blacks, 50 to 54 inches wide. At..... **49c**

$1.75 Spot-Proof Broadcloths—Thoroughly sponged and shrunk, in navy, brown, garnet and Copenhagen, 54 inches wide. At..... **1.19**

$2.00 Whipcord Suitings—Correct tailored weight, best shades of navy, all wool, 54 inches wide. At..... **1.29**

$2.50 Imported Novelty checked back coatings, in navy, brown, light or dark gray, 54 inches wide. At **1.69**

GILCHRIST CO.

Superior School Suits for Boys 6.50

They Are Good Values at $9.00

Finely tailored throughout and finished with painstaking care. Made in Norfolk and double-breasted styles with knickerbocker pants, of tweeds, Scotch homespuns and fancy worsteds, sizes 8 to 18 years.

Superior School Suits—In Norfolk and double-breasted styles, with knickerbocker trousers, in brown and gray mixtures, blue serges, homespuns and cheviots, sizes 6 to 18 years; good suits at $7.50. Price **4.95**

Desirable School Pants—In knickerbocker style, of blue serge, corduroy and all-wool mixtures, with belt loops, watch pocket; sizes 7 to 17 years. At..... **1.00**

Boys' Cloth Hats—Stitched cloth, in gray, brown, blue and black, sizes and styles for boys from 2 to 16 years; worth $1.35. At..... **1.00**

Boys' School Blouses—Of percales, ginghams and madras, with soft collars and cuffs, light and dark stripes, sizes 6 to 16 years; value 50c. At..... **38c**

GILCHRIST CO.

Charming Autumn Red Norfolk Coat for Girls at $2.98

Regularly Priced at $5.00

Very attractive, three-quarter length, made with belt and trimmed with pretty black buttons, making a very striking contrast; all sizes, from 6 to 14 years.

Girls' 98c to $3.00—Samples of Fall wash dresses of repp, plaid gingham, etc., some with patent leather belts, some trimmed with fine emb., sizes 8 and 10 years. At..... **69c**

Girls' $1.98 Dresses—Sizes 6 to 14 years, made of striped, checked and plain materials, with plaited skirts, high neck and long sleeves. At..... **69c**

Girls' 98c Dresses—Sizes 6 to 14 years, made of plaid gingham, high neck, long sleeves and plaited skirt. At..... **69c**

GILCHRIST CO.

Exquisite Style Features These Silk Messaline Dresses $5.75

10.00 Values, at

New and stylish in every detail; the fashionable vest effects and Robespierre collar, with high waistline; the colors are navy blue, brown, taupe and black, trimming of a contrasting color, giving a very pleasing effect. All sizes for women and misses in this lot.

Sample Waists

$2.00 to $3.00 Lingerie Waists—New Fall models, some hand-embroidered and others daintily trimmed. At..... **1.00**

$1.00 Waists—Splendid lawn, batiste or voile, high neck styles. At..... **69c**

$3.00 Messaline Silk Waists—With lace yoke and collar, the new vestee effect, in black, navy and taupe. At..... **2.00**

$2.00 Allover Net Waists—With silk lining, in ecru and white, trimmed with embroidered band of lace. At..... **1.50**

GILCHRIST CO.

Women's and Misses' $4 Serge Dresses $2.98

Such pretty styles are appropriate for High School Girls or Business Wear

The picture at left gives an inkling to the smartness of the styles, made from good quality serge, carefully tailored throughout, collars and cuffs are effectively trimmed in contrasting colored materials, newest shaped full length sleeves.

All Women's and Misses' sizes in black, navy and brown serge

GILCHRIST CO.

These Great Sales Begin Here Tomorrow

Stamped Goods

$1.00 White Irish Linen Centers—36 inches. At..... 69c
25c B. H. Pin Cushions—In Irish linen, 4x4½ inches. At..... 19c
50c Linenette Scarfs—And 36-inch Centers, in beautiful floral styles. At..... 25c
75c Brown Linen Ovals—In tinted, floral and conventional designs. At..... 42c
50c Pillow Tops and Backs—Tinted floral and conventional designs. At..... 25c
35c H. S. Towels—Fine linen, guest size. At..... 25c
30c Pillow Tubing—Stamped for scallops and design. At..... 21c
75c Fine Linen Towels—Full size. At..... 50c
75c Voile Waists—In navy, Alice blue, lavender and black. At..... 49c

Stationery

50c Post Card Albums—Cloth bound, holding 400 cards. At..... 39c

Men's Hose

25c Cotton Half Hose—Black only, heels and toes of finest thread, which will not impair the strength of ordinary hose. At..... 12½c
50c Thread Silk Half Hose—In plain colors and fine lisle of fancy effects. At..... 29c
10c Heavy Cotton Half Hose—In black only, early Fall weight; all sizes. At..... 12½c
17c Silk Lisle Half Hose—In black and colors, some have slight imperfections, sizes 9½, 10 and 11½ only. At..... 9c
25c Cashmere Hose—In black, grey and Oxford. At..... 15c

Silks

$1.50 Black Crepe de Chine—45-inch, full black finish. At..... 98c
$1.00 Black Messaline—36-inch, all silk, heavy rich satin finish. At..... 68c
$2.00 Black Cashmere Charmeuse—36-inch, black, soft drapery and embroidery edge styles. At..... 1.29
50c Satin de Chine—24 and 26-inch, in a wide range of colors. At..... 59c
$1.25 Black Chiffon Taffeta—36-inch, lustrous finish, rich black. At..... 88c
$1.25 Black Satin Duchesse—36-inch, bright rich finish. At..... 89c
$1.25 Fancy Silks—36-inch messaline, in satin stripes and fancy chiffon taffeta effects. At..... 79c
$1.00 Satin Messaline—36-inch, all silk quality, rich satin finish, full line of colors. At..... 79c

Bed Coverings

$1.50 White Crochet Bedspreads—Hemmed, ready for use, Marseilles patterns. At..... 1.00
$2.00 White Crochet Spreads—Fringed with cord. At..... 1.50
$4.50 White Satin Spreads—Hemstitched, embroidered scalloped edges and cut four in; 81 inches long, to fit full size bed. At..... 2.98
$1.50 Comforters—Fine printed silkline, tufted comforters, figured both sides. At..... 1.08
$4.00 Sateen Covered Comforters—Filled with new carded cotton. At..... 3.00
$4.50 Silk Mull Covered Puffs—Finished with stitched border of plain color to match. At..... 3.00

Linings

7½c Colored Satins—36 inches, in all the wanted shades, including black and white. At..... 59c
8½c Black Percalines—36-inch, fine black, full bodied silk finish. At..... 19c
20c Black Sateen—36 inches, fast black finish, lustre, permanent finish. At..... 22½c
40c English Venetians—36 inches, in fine the wanted colors, also black and white. At..... 37½c
15c Taffeta Canvas—36 inches, stiff and thoroughly shrunk. At..... 19c
20c Black Sateen—Fast black, 36 inches. At..... 15c
$1.00 Mercerized Henrietta—All-silk finish, black, 36 inches wide. At..... 69c
12½c Crinoline—36 inches, in black and white. At..... 9½c

Flannels

7c Unbleached Domet Flannels—Soft, fleecy quality. At..... 5c
10c Bleached Domet Flannel—Heavy quality. At..... 7½c
8c Striped Outing Flannel—Fine finished. At..... 6½c
8c Domet Flannel—Full bleached. At..... 6½c
10c Canton Flannel—In soft grade. At..... 6½c
35c Cream Saxony Wool Flannel—Fine grade, unshrinkable. At..... 25c
37½c Cream Eng. Shirting Flannel—New last season's patterns. At..... 59c

Toilets

50c Rubber Gloves—Best qual ity. At..... 25c
75c Hand Mirrors—White Celluloid backs. At..... 50c
25c Nail Buffers—At..... 17c
10c Toilet Paper—Large size packages. At..... 5c
10c Tooth Brushes—Bone handle, good quality bristles. At..... 10c

Velvets

89c Colored Corduroy—27-inch, in all the newest colorings. At..... 55c
$1.00 Velveteen—27-inch, rich jet black for costumes. At..... 75c

Hand Bags

50c, 75c and $1.00 Sample Hand Bags—Odd lots, ends of factory lines, many are of the most popular styles, in black and other pretty designs. Special at..... 39c

House Dresses

$1.50 House Dresses—Large assortment of patterns, in percales, made high neck, full length, collar, cuffs and skirt trimmed with plain colors or piping to match, finished with pearl buttons, sizes 34 to 46. At..... 1.00

Embroideries

12½c and 15c Nainsook Edges and Insertions—Eyelet patterns and new patterns. At..... 10c
25c Nainsook and Swiss Corset Cover—17 inches. At..... 25c
39c Nainsook and Swiss Flouncings—17 inches. At..... 25c

Umbrellas

Men's $1.25 Umbrellas—26-inch Amerikin covers, fancy handles of horn, silver trimmed, mission and natural wood. At..... 79c
Women's $3.00 Umbrellas—26-inch, with fancy handles, in the new shaped mission handles. At..... 1.95
Children's Umbrellas—Full size, fancy handles, with ring and band. At..... 79c
Men's $3.50 Umbrellas—26-inch silk, high-grade union silk, all silk case, with gold and sterling silver, oriental materials or natural wood handles. At..... 2.45
Children's Umbrellas—In all good twilled cloth, pretty handles. At..... 49c

Gloves

Women's $1.00 Kid Gloves—2 clasp, one row embroidered back, in white, black and colors. At..... 59c
Women's $3.00 Kid Gloves—16 inch, mousquetaire length, one only. At..... 1.79
Women's $2.50 Kid Gloves—Elbow length, mousquetaire style, white only. At..... 1.49
Women's $1.00 Cape Gloves—Overseam backs, in tan only. At..... 79c
Women's $1.75 P. K. Gloves—Paris point embroidered, white only. At..... 1.19
Women's $1.00 Doeskin Gloves—2 clasp, one dome, oriental back, prix seamed washable. At..... 75c
Children's $1.00 Pique Gloves—In tan and black..... 69c

Smallwares

5c Safety Pins—Nickel plated. At..... 2c
10c Collar Foundations. At..... 3c
10c and 15c Folding Coat Hangers—At..... 7c
10c Shirtwaist Belts—Adjustable sizes. At..... 5c
15c Lava Piping Edge—At..... 10c
10c and 15c Dress Shields—Sizes 3 and 4. At..... 10c
12c Frilled Elastic Remnants—At..... 7c
15c Taffeta Binding—At..... 10c
25c Darning Cotton—Black only, 45-yd. spools. At..... 3 for 5c
10c Tomato Pin Cushions—At..... 5c
15c Needle Point Tracing Wheels—At..... 10c
10c Fancy Cubes Steel Toilet Pins—At..... 9c

Art Linens

$5.00 Table Covers—45-inch square covers, grape designs. At..... 3.50
$7.00 Table Covers—54-inch square covers with handsome designs. At..... 5.00

Towels

12½c All-Linen Bleached Crash—17 inches wide, with red borders. At..... 10c
12½c Heavy Dish Towels—In linen crash, hemmed and fringed with red borders. At..... 10c
17c Extra Large Huck Towels—Hemmed, with red borders. At..... 12½c
19c Huck Towels—Hemmed, with red borders, size 17 x 32. At..... 25c
8 for.....

Table Linens

$1.50 to $1.00 Bleached Damask—In 58-inch, 60-inch and 72-inch sizes; per yard..... 1.19 to 2.95
37½c Mercerized Table Damask—In handsome patterns; per yard..... 29c
39c All-Linen Table Damask—Very heavy, fine manufacture; per yard..... 50c
$1.00 All Linen Table Damask—Irish manufacture, fully bleached, 2 yards wide; per yard..... 84c
$2.00 All-Linen Table Napkins—Extra heavy Scotch damask, 20x20. At most pattern; per dozen..... 1.65
$2.50 All-Linen Table Napkins—Irish manufacture, 22x22; per dozen..... 1.89
$2.50 to $6.50 Odd Pattern Table Cloths—In hemstitched and fringed styles, 2½ yards. 2x2½ yards. 2½x3 yards. At..... 1.75 to 5.00

Laces

75c to 80c Oriental and Shadow Allovers—18-inch, white and ecru, variety of neat patterns. At..... 69c
75c Crystal Chiffon—42-inch in white, ecru and black, desirable for blouses, dressing, etc. At..... 42c
$1.00 to $1.50 Venise Bands—In one of the most effective patterns, for trimming. At..... 49c
$1.00 Silk Embroidered Allovers—In white, ecru, navy and champagne. At..... 59c
39c Crystal Chiffon—18-inch, in white, ecru and Alice blue. At..... 19c
55c to 65c Val. Laces—French cut edges and floral designs, edges and insertions to match. At..... 39c
75c Oriental Allovers—18-inch in white and ecru. At..... 49c
Torchon Laces—Edges, pieces. At..... 9c
5c to 8c Cotton Torchons—Edges and insertions, up to 3 inches wide. At..... 2c
Yard.....

Veils and Veiling

$1.00 Chiffon Cloth Auto Veils—Made with fancy satin dotted ends, in black, white and most all colors. At..... 49c
62c Silk Shetland Veiling Remnants—In white and black, also variety of dainty patterns. At..... 25c
$1.00 Fancy Veilings—Novelty and effects and dotted styles, in black, navy, white and most all colors; Shetland, net and chiffon, selection of patterns. At..... 16c
25c to 50c White Mesh Veils—Pretty lace patterns, 1¼ yards long. At..... 10c
75 Shetland Veils—In white only, in all colors, fancy designs, in a variety of patterns. At..... 49c
50c Crepe Chiffon Veiling—In white with triple woven border, heavy quality cloth, in white, black and great variety of colors. At..... 29c
$1.00 Marquisette Veils—24 inches deep, in black only with border of brown, navy, green. At..... 39c
25c Imported Mesh Veilings—In all desirable meshes, in black, white, brown, taupe and navy, plain and fancy dots. At..... 12½c

Neckwear

50c and 75c Venice Lace Collars—Including Irish crochet effects, dainty lace collars and outlet collars, for coat or dress. At..... 29c
50c and 75c Chemisettes—Of fine allover nets, val lace and plain tucked, in white, ecru and black. At..... 25c
$1.50 to $3.00 Gulmpes—Of tucked and shadow nets, allover Val lace, in white, ecru and black. At..... 59c

A Legal Stamp With Every 10c Purchase

We have delivered over 100,000 bulky packages the past week, by our fleet of 14 automobiles, trucks, wagons, express companies and messengers. This does not include the many thousands of packages taken by customers.

Our shipping force, with all the extra people we could possibly secure, have been working day and night to handle the enormous volume of business that poured in upon us last week. Monday was the biggest day in the history of this house. The increase alone was nearly $50,000 over the corresponding sale last year. Every day big increases. Friday we doubled our business over last year, and the week as a whole was the biggest on record. The Best Values in Boston are at White's. The public knows.

R. H. WHITE CO.

We Announce for Monday a Sale of the

Best Furniture for Immediate Need

At 33⅓ to 50 Per Cent. Off Regular Prices

$10.00 Electric or Gas Mission Domes, $2.95

Exactly like this illustration, made of beautiful cathedral leaded art glass, size 20x20 inches, full 2-inch valance, fine diamond design.

See them lighted in our 8th floor salesroom, to get the full effect of the beautifully colored cathedral art glass, sale.

$2.95

A careful canvass of the stores in Boston and other cities has failed to disclose the equal of this beautiful Electric or Gas Dome for less than $10.00. 2-light electric,

$2.95

A $10.00 ROCKER for . . . $5.00

This luxurious Easy Rocker, like cut, with deep Sleepy Hollow seat, high shaped back with head rest, high arms, in mahogany or oak, covering of green velour, $10.00 value for..... $5.00

$40.00 Davenport, $25.00

Solid Oak Davenport, 6 feet long, massive frame, loose cushions of Spanish leather. Value $40.00. Sale Price $25.00

$27.50 Dining Room Set $17.50

Dining Room Set (complete), consisting of one 6-foot golden oak extension table, with heavy claw feet and six genuine leather slip seat dining chairs. Regular price $27.50. Sale..... $17.50

$30.00 Chair

Arm Chair, like cut, solid oak, loose cushions to match. Value $30.00. Sale, $18

Sofa Beds to match other pieces, sanitary wire springs, genuine leather coverings. Value $55.00. Sale.. $35.00

$40.00 Solid Mahogany Dresser, $29.50

Colonial Dresser, absolutely solid mahogany (no veneers), dustproof throughout, mahogany drawer, cedar-lined bottom, 24x30 French plate mirror. Regular value $40.00. Sale price, $29.50

$135 Eight-Piece Solid Mahogany Dining Room Set for $90

One Solid Mahogany Colonial Buffet, 48-inch long shelf top; worth $60.00.

One Solid Mahogany Table, massive pedestal and claw feet; worth $35.

Six Solid Mahogany Dining Room Chairs

Slip seats, genuine leather coverings; worth $40.

$30.00 Colonial Dresser

$22.50

This Handsome Colonial Dresser, 42-in. base, 28x34-in. mirror, dull finish. Regular value $30.00. Sale, $22.50

$35.00 Brass Beds $19.85

All Brass Bed, with 2-inch posts, 1-inch panel top rails and panel rod —1-inch fillers; reg. value $35.00. Sale.. $19.85

$25.00 and $30.00 Brass Beds $15

Brass Bed, two designs of massive built beds, similar to cut, 2-inch posts, heavy mounts, regular price $25.00 and $30.00. Sale Price..... $15.00

$25.00 Brass Beds, $15

This handsome bed, as illustrated, with 2-inch posts, 3-inch mounts, 1-inch filling rods with 2¼-inch egg husks, in satin or bright finish. Our regular price $25.00. Sale Price.. $15.00

$30.00 Brass Bed, $19.85

Brass Bed, like cut, made with two-inch posts, two-inch top rails, all one-inch crosabars and filling rods, full mounted foot ends, large T ball rod ends. Reg. price $30. Sale Price.... $19.85

16 Special Silk Values for Monday

You Will APPRECIATE THEM When You See Them

BLACK DRESS SILKS

$1.00 BLACK RUSTLING DRESS TAFFETA, 36 inches wide..... 59c

80c BLACK SATIN DRESS MESSALINE and peau de soie, 35 in. wide 59c

90c BLACK PEAU DE CYGNE, 35 inches wide..... 65c

$1.00 HEAVY SATIN DUCHESSE, 36 inches wide..... 69c

$1.10 BLACK SATIN DRESS MESSALINE, 36 inches wide..... 79c

$1.25 BLACK DRESS TAFFETA, 36 inches wide, high grade..... 85c

$1.50 BLACK SATIN DRESS DUCHESSE, 36 inches wide..... 98c

$3.50 CREPE CHARMEUSE, rich clingy lustrous black..... $2.10

PLAIN DRESS SILKS

75c TO $1.00 DRESS SILKS, 23 to 26 inches wide, chiffons, taffetas, satins and messalines, best colors, also black..... 48c

$1.00 DRESS SILKS, 26 inches wide, comprising chiffon taffetas, messalines, etc., best colors and blacks..... 59c

PLAIN DRESS SILKS—Continued

$1.00, $1.25 DRESS MESSALINES, 36 inches wide, also chiffon taffetas, fine Fall colors..... 68c

$1.50 TO $1.75 DRESS SILKS, 42 inches wide, double width, in the popular crepe meteors and crepe de chene, grand assortment, colors and black $1.19

FANCY DRESS SILKS

60c. FANCY DRESS SILKS, 23 inches wide, in the neat hairline stripes, big variety combination..... 39c

$1.00 FANCY DRESS SILKS, 36 inches wide, in messaline and chiffon taffetas..... 59c

VELVETS AND CORDUROYS

$1.10 COSTUME CORDUROYS, in the best shades, 27 inches wide... 69c

$1.25 IMPORTED BLACK SILK VELVET, rich lustrous black, 24 inches wide..... 78c

Furnishing the Room or the Entire House

We are prepared to suggest, superintend and execute decorating schemes from the simplest treatment to the most elaborate, employing ideas that are right for each situation, thus attaining results made possible only by years of study and practical experience. No order along this line is too small to secure our interest—and none too large.

Our Corps of Artists are at Your Immediate Service

We will furnish you estimates and drawings free of charge.
We will design every and all types of interior decorations.
We will choose your color schemes if you wish.
We will also refurnish and completely renovate any or all rooms in the house. Or we will take over entirely the inside decoration of a newly built home, club, hotel, theatre or public building.

This Year's New Draperies and Hangings

For the windows, doorways, alcoves and passages of the modern home of refinement, be that home modest or pretentious, you will find everything here that is new and approved from foreign centers.

The adaptability of materials should be studied out in the furnishing of a home, in order to bring about the desired results as to harmony, color and effect.

Our Fall showing of all that is new in beautiful combinations of Lace and Scrim or Marquisette Curtains, Corded Arabian Curtains, Sunfast Curtains, Filet Lace, Cluny Curtains, Marie Antoinette Curtains and Novelty Braided Lace Curtains, together with the pretty Cretonnes, Denims, Burlap, Crafters, Monks and Friars Cloth, Curtain Muslin, Curtain Laces and Madras goods, awaits your approval.

MUSLIN CURTAINS—Over one hundred styles, at 50¢ up to $2.50 Pair

SCRIM CURTAINS—Made up in 50 different styles, at $1.00 up to $5.00 Pair

SCOTCH LACE CURTAINS—White and Arab colors. Copies of high-class goods, at $1.00 up to $5.00 Pair

IMPORTED MADRAS CURTAINS—Cream and white, at $1.98 up to $4.50 Pair

BOBBINET CURTAINS—Linen Cluny insertion and edge, at $1.50 up to $10.00 Pair

MARQUISETTE ETAMINE FLAT CURTAINS—Also floral shadow borders, at $2.50 up to $7.50 Pair

COLORED MADRAS CURTAINS—And Crepe Grenadine Curtains, at... $2.50 up to $12.00 Pair

SWISS LACE CURTAINS—Known as the Irish Point, at $2.98 up to $12.00 Pair

FRENCH LACE CURTAINS—The Arab and Renaissance, at $5.00 up to $25.00 Pair

BRUSSELS LACE CURTAINS—With handsome borders, at $5.00 up to $20.00 Pair

LACE BED SETS—In the Renaissance, Scrims and Arabian Nets, straight and festoon flounces, at $5.00 up to $35.00

COLONIAL CURTAIN LACES—In quaint designs and effects, at 12½¢ up to 75¢ Yard

SCRIM CURTAIN GOODS—Plain bordered and fancy weave, also printed stamines and marquisettes, at..... 15¢ up to 75¢ Yard

SASH AND VESTIBULE CURTAIN LACES—From 12 inches wide and upwards. Brussels, Irish Point and Swiss, at 50¢ up to $3.50 Yard

SCOTCH LACE FILET CURTAIN NETS—In white and Arab, at 75¢ up to $1.35 Yard

You Can Buy at White's Everything That's New in Portieres, Couch Covers, Cushions, Folding Screens and Utility Boxes

HANDSOME PORTIERES—All new up-to-date styles and colorings, at $5.00 up to $42.50 Pair

CHAMBER CRETONNES—Foreign and Domestic makes, at 25¢ up to $2.50 Yard

SUNFAST DRAPERY MATERIALS—Foreign and Domestic makes, low tone colors and quaint effects, at 50¢ up to $1.50 Yard

SILK DAMASKS—In period styles, at..... $2.00 up to $7.50 Yard

VELOURS—For draperies and coverings, at $1.50 up to $5.00 Yard

COUCH COVERS—Fifty different styles, Tapestries in Oriental and Domestic effects, Plain Velours with border, also allover figure designs..... 98¢ up to $13.50

DECORATIVE BURLAPS, DENIMS, HOMESPUNS, CRAFTERS, MONKS AND FRIARS CLOTHS, at..... 17¢ up to 75¢ Yard

FOLDING SCREENS—Three and four panels, finished in the different woods..... $2.50 up to $25.00

WINDOW SHADES—Made of best quality Tint Cloth, complete at 75¢

FURNITURE TAPESTRIES at $1.00 up to $5.00 Yard

Make a selection from any of our $2.00 Tapestries or Velours, fifty inches wide, and

We will recover any ordinary size wood frame five-piece Parlor Set for... $20

And larger Sets or Turkish Pieces at a proportionately low price.

On request we will send our Upholstery Designers to confer with you.

Have You Joined the New Typewriter Club?

You Can Get a Guaranteed Typewriter for . . . $28.75

We are forming a new club of 500 members—500 people ambitious enough to want to own a typewriter machine—500 people who are economical and sensible enough to prefer a typewriter involving a moderate outlay to one costing an extravagant price—500 people who appreciate the convenience of easy terms of payment.

Enter your name without delay and be in line for one of the first 500 machines to come from the factory.

Deliveries will be made in the order names are entered on our club list.

The American Typewriter has Universal Keyboard, Two-Color Ribbon Shift, Tabulating Indicator, Ball-Bearing Carriage Action and many other features found only on $100.00 machines.

Members of This Club Pay $5 Cash and $1 A Week

There Are No Fees—No Interest to Pay

Every "American" Machine is Warranted for Two Years. If any Part Breaks We Will Replace It. You will find the "American" Machine being demonstrated and sold in the Book Department, Street Floor, Main Building.

Three Styles of Type Faces—You may have the choice of three styles of type: 1—Large size, for public speakers. 2—Medium, for business letters and bills. 3—Elite, for personal correspondence.

$5.50 Bound Volumes of The Century Magazine $1.75

For the Year Ending October, 1911

Two large cloth volumes, containing all the important stories, essays, poems and many great features that make up the Century Magazine for one year; the world's foremost authors are contributors to this remarkable work—the greatest lot of reading for a low price published—published price $5.50 set, 2 vols.; our price, set..... $1.75

(On sale exclusively at R. H. White Co., Boston)

This Complete

Talking Machine Outfit

This Week Only

$29.40

Special Club Terms, $2.00 Down, $1.00 a Week

The Outfit consists of Columbia Hornless Talking Machine, Fine Record Cabinet to match, capacity 288 selections, 12 new and unplayed selections, 300 assorted needles. Every one can now afford a Talking Machine. Secure this splendid outfit while the offer lasts.

Mail orders promptly filled. Free delivery in New England.

Don't Fail to Read Page 8B

JAIL OFFICERS FOR AUGUSTA SHOOTINGS

AUGUSTA, Ga., Sept. 28.—Two men are dead and another is in a hospital, seriously wounded, while two captains and fifteen militiamen are under military arrest for court martial as a result of the shooting in the vicinity of the Augusta-Aiken Railway and Electric Corporation's Fifteenth Street Power Plant last night.

The men were shot because they crossed a military deadline, although it is said they knew nothing of the marked-off territory. The city is under martial law with Adjutant-General Obear of the Georgia National Guard in command, to prevent rioting in the street car strike.

GETS-IT For Corns Really a Wonder

New Way, Painless, Safe and Sure

"Quit That! GETS-IT Will 'Get' Any Corn."

The new kind of corn cure; the only sure kind; the only easy, safe, painless kind is here. It's what corn-pestered people have been looking for ever since the age of shoes. Does it really do the work? Well, just one trial will prove it.

The name of this big surprise is "GETS-IT," because it gets it. You don't have to wrap your toes in bandages. There are no plasters, no salves. What is more, "GETS-IT" will never, absolutely can't, hurt or make the true flesh sore, as many other corn "things" do. If it gets on the skin, it won't, can't hurt or injure the flesh. Apply it in two seconds. It's guaranteed, or your money is refunded.

Your druggist sells "GETS-IT," 25 cents per bottle, or direct if you wish, from E. Lawrence & Co., Chicago. Sold in Boston at all Riker-Jaynes Stores.

Lily Langtry Tells How to Stay Young

Brilliant Colors Help to Ward Off Years, Says "The Jersey Lily."

NEW YORK, Sept. 28.—Apparently as young and beautiful as when she bade farewell to the shores of America six years ago, Mrs. Lily Langtry, Lady De Bathe, arrived on the steamer Cedric today, bringing with her a brand-new recipe for the elixir of life.

Brilliant colors ward off the years, is her theory, and when she was asked how she managed to retain her youthful appearance, she said:

"Color and sunshine in clothes, food, drink and thoughts. Never think of things unpleasant. Never notice the dark side of life. Seek the bright and beautiful and by doing so you will discover the elixir of beauty. Men will not follow this advice, and that is why they grow old amazingly quicker than women.

"But a change is coming. It is here now. Men are going to discard the gloomy black clothes that bring the undertaker, and wear colors. Bright colors they will be. Purple and yellows, greens and reds. Side whiskers have returned, and the stock and ruffled shirts are being worn."

Lady De Bath will make her appearance in a sketch entitled, "Helping the Cause," which she says is a satire on militant suffrage.

OUT OF OFFICE AT TIME.

McGettrick Says He Was Merely "Vera Dowling's" Counsel.

Following a statement in New York by "Vera Dowling," the girl who says her right name is Frances Hollender and who was arrested for obtaining jewelry under false pretenses in Boston last year, that she was released through the efforts of Edward T. McGettrick, son of former Assistant District Attorney Felix W. McGettrick, the latter stated last night that he was not in that office at the time of the bowling cases.

Felix W. McGettrick's statemen tis:

"My son and I acted as counsel for Miss Bowling. When I took her case I had not been an assistant district attorney for two years."

NAMES SANDBERG AS QUINCY COLLECTOR

Mayor Stone last night sent to the Quincy council the name of Oscar S. Sandberg as tax collector, to fill the vacancy caused by the resignation of Herbert S. Child. Mr. Child has been appointed to the State Bureau of Statistics.

DAVIS ARRAIGNED AND HELD IN $40,000 BAIL

PROVIDENCE, Sept. 28.—J. Irving Davis, the A. O. U. W. official charged with being short $52,000 in his accounts, was arraigned today in the sixth District Court, upon four counts and was held in $10,000 bonds upon each count, a total of $40,000

Has Seven Plans on Revere Government

Seven plans for the government of Revere will be presented to the voters at a special town meeting October 14. A committee headed by Clarence E. Clisbee has figured out these ways to run things: By commission; by limited town meeting; by town meeting and board of public works; by annexation to Boston; by present plan; by becoming city.

ECONOMIC CLUB TO HEAR LEADER

With such noted men as Louis D. Brandeis, Professor Charles Zueblin, Norman Hapgood, Harrey N. Shepard and Lewis J. Johnson as speakers, the Economic Club of Boston will hold its first dinner of the season at the American House on the evening of Tuesday, October 6. The sub-

Cheer Up!

You won't be bothered by the blues if you keep your liver active, your bowels regular, and your stomach in good tone by timely use of the time-tested, beneficent, and always effective family remedy

BEECHAM'S PILLS

Sold everywhere. In boxes 10c., 25c.

GIGANTIC FIRE SALE

Time and time again we were forced to close our doors—the clamoring crowds overtaxing our capacity.

Store Jam Packed—People Buy—Then Bring Their Families, Their Friends, Their Neighbors—Everyone Delighted—Such Bargains Were Never Heard of Before!

Although our magnificent stock was slightly affected by smoke, the insurance company agreed with us that it would not be ethical to demand regular prices for merchandise that had even a hint or a scent of smoke. They therefore made us a liberal concession on the entire stock. The loss is entirely the insurance company's, not ours, but it enables us to give you the finest, high-grade, newest wearing apparel ever offered in the city of Boston at sensational prices.

To those who were not properly served during this rush, we apologize—more extra salespeople tomorrow to overcome this shortcoming.

Vorenberg's High-Grade Garments

Just ready for Fall and Winter. All new, fresh stock; not a cheap, unworthy garment in the lot.

MEN'S SUITS

$10.00 Men's Suits . .	$4.75
12.00 Men's Suits . .	6.50
15.00 Men's Suits . .	8.50
18.00 Men's Suits . .	10.50
20.00 Men's Suits . .	12.50
25.00 $30 Men's Suits	17.50

OVERCOATS

$10.00 Overcoats . . .	$5.00
15.00 Overcoats . . .	8.50
18.00 Overcoats . . .	10.50
30.00 Overcoats . . .	17.50

RAIN COATS

$5.00 Slip-On Coats .	$1.90
15.00 Rain Coats . . .	7.50
28.00 Rain Coats . . .	10.50

$30.00 Black Dog Auto Coats $14.50

Boys' Suits and Overcoats

$2.00 Russian Suits . .	95c
$3.00 Russian Suits . .	$1.75
$4.00 Russian Suits . .	2.85
$3.00 O'coats & Suits	1.85
$4.00 O'coats & Suits	2.85
$5.00 O'coats & Suits	3.45
$6.00 O'coats & Suits	3.85
$7.50 O'coats & Suits	4.85

BOYS' ODD PANTS

$1.00 Grade	59c
$1.25 Grade	77c
$1.50 Grade	98c
$2.00 Grade	1.25
39c Boys' Blouses . .	19c

Remember, our entire stock is on sale at reduced prices and as quickly as one lot is sold it is replaced by goods just being unpacked!!!

E. E. GRAY CO. BOSTON PUBLIC MARKET

BLACKSTONE HANOVER UNION & HAYMARKET SQ.
25 OTHER STORES IN BOSTON & SUBURBS

1/3 SAVING ON YOUR GROCERIES AND PROVISIONS

AT ALL STORES, FOR WEEK COMMENCING SEPTEMBER 30th

We Give Special Attention to Telephone Orders
ORDER DEPARTMENT, TEL. RICH. 2900
Free Delivery of Goods Amounting to $2.00 Within 15 Miles
PRICE LIST ON APPLICATION

FLOUR Fancy Patent (85c Value and $6.75 Value) GOLDEN GATE BRAND 1/8 Sacks 79c Bbl. $6.29

Beans Fancy Head Picked Value	12c Qt. 9c	Peas Fancy Early June Value	12c Can 11c
Evap. Milk Peerless Brand Value	10-c Large 8c Small 4c	Sardines Norwegian Smoked Value	10c Can 8c
Soap "Good Will" Value	25c 6 Bars 21c	Salmon Good Alaska Value	12c Can 10c
Cocoa Grey's Special Value	15c Can 12c	Prunes Extra Large Santa Clara Value	12c Per Lb. 9c
Peanut Butter Fancy 15 Value	Per Lb. 11c	Quaker CORN FLAKES Value	10c Package 6c
Crackers Fig Bars Value	10c Per Lb. 8c	Rice Carolina Head Value	10c Per Lb. 8c

MAIN STORE—Store Specials for One Week
The Largest Emporium for Sale of Pure Food Products in New England

MEAT DEPARTMENT SPECIALS

CHUCK ROAST BEEF 13c 18c and 15c Value. Per Lb.

BACON, North's Per Lb. 20c Sugar Cured. 25c Value

Sweet Pickled Shoulders 12c Value	13c
Salt Spare Ribs 14c Value	Per Lb. 12c
Hamburg Steak 12c Value	Per Lb. 10c
Beef Liver 12c Value	Per Lb. 10c
Pickled Pigs Feet 10c Value	1c Lb. 8c
Corned Beef Tongues 18c Value	Per Lb. 15c

CRACKER SPECIAL

Fig Bars 10c Value	Per Lb. 8c
Fancy Mixture 12c Value	Per Lb. 10c
Saltines 16c Value	Per Lb. 14c
Epic Wafers 25c Value	Per Lb. 20c

BAKERY SPECIAL

Fruit Cake Light or Dark	Per Lb. 15c
Jelly Doughnuts 12c Value	Per Doz. 10c
Washington Pies 13c Value	Each 12c
Graham Bread 5c	Loaf 4c

BUTTER Finest 35c Creamery Value Per Lb. 32c

CHEESE FANCY FULL Cream New York State Per Lb. 19c

FRUIT AND VEGETABLE SPECIALS

Cabbage, Fancy . . . Per Lb. 2c	Oranges, Fancy . . Per Doz. 18c
Onions, Fancy Natives Per Peck 30c	Peaches, Fancy Table . Per Doz. 18c
Cauliflower, Fancy . Per Head 10c	Peaches, Fancy Canning . Bskt. 90c
Vermont Honey . . . . Box 25c	Lemons, Fancy California PER DOZ. 30c

One Genuine Rosalie Teaspoon GIVEN FREE
WITH PURCHASE OF TEA OR COFFEE
FOR FRIDAY AND SATURDAY ONLY
We Will Give FREE One Genuine ROSALIE TEASPOON with each lb. of our 30c, 40c and 50c Teas, or 50c Purchase of 27c and 32c Coffee

WINE AND LIQUOR SALE
$4.00 Order Delivered Free by Freight or Express Anywhere in New England, Excepting Cape Cod and Islands
ONE-THIRD SAVING GUARANTEED. PURITY AND QUALITY GUARANTEED
Sold only at our Canal Street, Roxbury Crossing and Main Stores

GRAY 44 WHISKEY OLD and MELLOW Qt. $1.25 Value Bot. 89c

Bonny Rye Whiskey . Qt. Bot.	79c	"Eleganta" Wine Port or Sherry $1.25 Value Gal.	69c
Brandy Hennessy 21.25 Value	Bot. 99c	Brandy Best California $1.00 Value	Bot. 69c

CALIFORNIA WINE Large Bottle 16c
Port, Angelica, Muscatel or Sherry Regular 35c value, 3 vintage . . . . . .

COMBINATION No. 2
1 Bottle Port Wine .25
1 Bottle Sherry .. .25
1 Bottle Angelica .. 20
1 Bottle Muscatel .. 20
1 Bottle Claret .. .25
Regular Price . . $1.35
Or make your own combination.
5 Bottles 99c FOR ALL

COMBINATION No. 6
1 Bottle Ramsay Scotch Whiskey .. .35
1 Bottle Gray's Club Whiskey .. .75
2 Bottle Cocktails, Manhattan or Martini .. .90
1 Bottle 5-Year Wine (any kind) .. .35
Regular value . . $2.90
Special Cut to $2.50 FOR ALL

MEN!

Read These Items

$1.00 Shirts	68c
$2.50 and $3 Shirts	$1.35
$1.50 and $2 Shirts	1.00
$1.50 and $2 Pajamas	95c
25c and 35c Ties	19c
50c and 75c Ties	39c
$1 and $1.50 Ties	69c
25c and 35c Cashmere Hose (3 for 50c)	18c
50c and 75c Silk Lisle Hose	21c
25c Shawknit Hose	19c
$1.50 Contoocook A	1.12
50c President Suspenders	29c
75c Underwear, Fleeced, Ribbed and Bal	39c
50c Underwear, Bal, Mesh and Nainsook	29c
25c Boston and Paris Garters, Vorenberg's Pad and Crown Pad	18c
15c Hose, black and tan	7c
75c and $1 Braces	39c
35c Suspenders	19c
$1.15 Cooper's Undergerments	89c
$1.25 Scotch Gray Wool Undergarments	85c

Hats, Sweaters, Gloves

$2 and $3 Soft and Stiff Hats	$1.39
65c English Golf Caps	39c
$1.50 English Cape Gloves	79c
$3.00 Men's Wool Sweaters	1.95
$4.50 Men's Shaker Sweaters	2.95
$2.00 Men's Fancy Umbrellas	99c

LADIES' SUITS

$12.75 Suits now	$4.95
$18.75 Suits now	12.75
$24.75 Suits now	$14.95
35.00 Suits now	24.25

Coats

$12.98 Caracul Coats	$7.95
12.98 and $15 Mixture Coats	5.75
$20.00 Johnny Coats, Special	14.75

(Thousands of Coats ½ Price and Less)

Furs ½ Price

Hundreds of new, beautiful Fur Sets or Separate Pieces at just half price.

Dresses

$6.98 Wool Serge Dresses	$4.95
15.00 Chiffon Party Dresses	9.75
15.00 Silk Charmeuse Dresses	9.75
25.00 Silk Charmeuse Dresses	12.75
30.00 Crepe Meteor Dresses	19.75

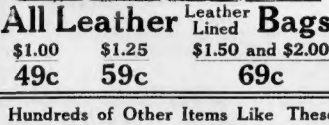

All Leather Leather Lined Bags

$1.00	$1.25	$1.50 and $2.00
49c	59c	69c

$3.00 Silk Messaline Petticoats $1.15

Hundreds of Other Items Like These

$1.25 House Dresses	49c
$2.50 and $3 House Dresses	79c
$4 Girls' All-Wool Serge	$2.79
39c Princess Aprons, Percale	12½c
75c and $1 Waists, now	29c
$1 and $1.50 Waists, now	79c
$4 Silk Waists, 20 styles	1.79
$4 Voile & Marquisette Waists	$1.79
Challie Kimonos, now	49c
$2 Muslin Petticoats	99c
$2 Gowns and Combinations	85c
$4 Gowns and Combinations	1.85
$7.50 Girls' Norfolk Dresses	4.45
$1.50 Reduso Corsets	1.00

MILLINERY

Untrimmed Hats

$2 Hats	$1.39
2.50 Hats	1.59
2.98 Hats	1.85
4.00 Beavers	2.75
7.50 White Beavers	4.75

Trimmed Hats

$3.50 Hats	$1.95
4.50 Hats	2.98
6.00 Hats	3.95
10.00 Hats	4.95

Ostrich Fancies HALF PRICE.

$1.50 32-inch Ostrich Bands, every leading shade	79c
$2.50 Ostrich Bands, extra full, every leading shade	1.65

Notice!
None Sold to Dealers
No C. O. D. Orders.
No Mail Orders.

Since 1876 The House of Values.

Vorenberg's

Washington, Hanover and Elm Sts.

DEMAND 58-HOUR LAW BE ENFORCED

Hotel Workers' Union Calls Upon the State Police to Act.

At a mass meeting held at Faneuil Hall last night under the auspices of the new Hotel Workers' Union in Boston, a resolution was passed declaring that it was the sense of the meeting that Chief Whitney of the State Police should immediately see to it that the fifty-eight-hour law for women and minors be vigorously enforced in every Boston hotel and restaurant.

This is the text of the resolution:

Resolved, that it is the sense of this meeting that General Whitney, chief of the State Police, shall go to work Monday morning, and that he immediately see to it that the fifty-eight hour law for women and minors be vigorously enforced in every restaurant and hotel in Boston.

Addresses were made by Edward Blochlinger, general organizer; Lawyer Thomas G. Connolly, attorney for the union, and George H. Barbier of the executive board of the union.

Mr. Connolly stated that he had affidavits to prove that both the fifty-hour law for women and children and the fifty-eight hour law which applies to hotels is continuously broken.

"Many employes," he said, "work as many as eighty-seven hours a week. I know a housekeeper who has to work 112 hours a week. The police should be arresting hotel keepers for violating the law rather than strikers who violate no law."

George H. Barbier of the Executive Board of the International Hotel Workers' Union, read a statement to the effect that a general strike would have been called last week had it not been for the presence in the city of the foreign delegates to the International Congress. "We refrained because we have the sympathy of the public and do not wish to cause trouble when so many strangers are in the city. We wish all to see that we have respect for public convenience.

"We trust the Board of Arbitration will settle the existing strikes or we shall soon carry into effect our threat to call a general strike and tie up every hotel in Boston."

Blochlinger, in the course of his address, made this assertion:

"If the hotel workers go to the State House to see their public officials and Lieutenant Governor Luce tries to prevent entrance as he did during the car strike, we will break down the doors."

ARRESTED AS BURGLAR.

Prince St. Man Surprises Another Bending Over Safe.

Guiseppi Curlayanno, of No. 140 Prince street, went home last night and found Rafallo Calabrese bending over his safe. Guiseppi called for the police and when they came they placed Rafallo under arrest. He had in his possession two loaded revolvers, two masks and other things which the police believe belong to a burglar. The affair created considerable excitement in the North End. Rafallo resisted arrest and was subdued after a fight.

$88

Furnishes 4 Rooms complete with Up-to-date Substantial

Furniture and Carpets

CASH or CREDIT

The Plimpton-Hervey Co.

21 Washington Street

THE

COZY HOME OUTFIT for $150

Consists of Goods That Would Cost $200 if Bought in Any Other Way

SEND FOR CATALOGUE

The Plimpton-Hervey Co.

21 Washington Street

Probe Triple Auto Tragedy

Coroner Sees Two Survivors

TWO OF AUTO PARTY KILLED IN MAINE ACCIDENT.

On left, Miss Dorothy Grose of North Abington, Mass.; on right, Miss Elisabeth Faircloath of Hebron, Me.

THOUSANDS SIGN ULSTER COVENANT

Belfast Streets Crowded During Anti-Home Rule Demonstration.

BELFAST, Sept. 28.—With hundreds of soldiers held in instant readiness for an outbreak, the people of Ulster province today registered a mighty protest against home rule for Ireland by signing a solemn covenant, in which they declare they will not submit to political separation from the British throne.

By some it was regarded as the first step toward civil war, which has been threatened by the Unionists of North Ireland if the Liberal government at London carries out its program granting autonomy to Ireland.

At least 500,000 persons took part in the great anti-home rule demonstration which marked the celebration of Ulster Day.

Orangemen came from all parts of Northern Ireland to take part. Not alone men, but women and children participated in the ceremonies and cheered the inflammatory speeches of the anti-home rule leaders. The city was decked with Union Jacks, and miniature flags were worn.

The feature of the celebration was the signing of the covenant. Among the first to place his signature upon the document was Sir Edward Carson, the Unionist leader, who has taken a leading part in the Ulster fight against home rule. Escorted by 100 stalwart Orangemen, selected from various Unionist clubs, Sir Edward went to City Hall just before noon and placed his signature upon the covenant. They waved the flag carried to the front at the battle of the Boyne by King William in 1690.

The Unionist leader used a silver pen which had been presented to him for the purpose last night by Captain James Craig, M. P. for County Down. He was followed by other prominent Orangemen, who affixed their names, and then came the populace, who registered their protest against home rule. Outside the City Hall a vast throng of men and women cheered and waved flags and cried threats against the Irish Nationalists.

5 Years Old Girl Injured.

Little five-year-old Lilla Luca of No. 220 Vaughn street, South Boston, was playing near her home last night and kicked a tin can into a rubbish fire. The tin can exploded, and as a result the girl is at the Carney Hospital with a shattered right forearm. The police are making an investigation.

Body of Miss Grose of North Abington Is Sent Home for Burial.

NORWAY, Me., Sept. 28.—Late tonight the doctors at the Lewiston State Hospital declared that William Walker of Canton and Forrest Conant of Hebron, the two survivors of the disastrous automobile accident last night at the Grand Trunk crossing, would recover.

Today the coroner visited the hospital to secure the details of the accident which resulted in the death of Miss Dorothy Grose, Miss Elisabeth Faircloath and Harry Smith, when the automobile was struck by the Grand Trunk passenger train.

Walker was not in a condition to be interviewed tonight, but Conant declared that the machine was going at a moderate pace with Smith at the wheel, when the train suddenly appeared in sight. Before they could reverse the power they were on the crossing and the automobile was struck broadside.

Miss Dorothy Grose, one of the victims, was native of North Abington, Mass., and relatives made arrangements today for the shipment of the body to that State.

Walker and Conant are resting comfortably and unless complications set in they will recover. The town officials are making an investigation to fix the responsibility for the accident.

MARRIED IN NEWTON.

Miss Caldwell Is the Bride of Frederick G. G. Shipper.

Miss Dorothy Grace Caldwell and Frederick G. Shipper, both of Newton, were married at the Hunnewell Apartments, the home of the bride, yesterday afternoon, by the Rev. Jay T Stocking. Only relatives and a few friends attended. At a reception which followed in the Newton Club, the ushers were Carl and John Shipper, brothers of the bridegroom, and Ben Look. Herbert M. Caldwell, father of the bride, and Mrs. Anna Shipper, of Pekin, Ill., mother of the bridegroom, assisted in receiving.

TABLET TO PASTOR.

Memory of Rev. E. W. Clark Honored at Auburndale.

In the Congregational Church of Auburndale today, a tablet will be unveiled in memory of the Rev. Edward W. Clark, the first pastor of the church. The memorial is erected by his son, the Rev. Francis E. Clark, president of the United Society of Christian Endeavor. Mr. Clark will make an address. His father was chaplain of the Forty-seventh Massachusetts Regiment in the Civil War, for two years was chaplain of the Massachusetts Senate, and was an overseer of Harvard College.

WOMEN FIGHT SAVIN HILL SEWER NUISANCE

Get 300 Signatures to Petition to Mayor Fitzgerald Asking Relief.

Wives and mothers of Savin Hill section of Dorchester have joined their husbands in a determination to make the city eliminate a broken sewer which they declare unendurable and dangerous.

The Savin Hill people want the sewer repaired and the culvert enclosed and connected with the sewer system.

The sewer repair work was begun, but has stopped for lack of money, according to explanations the complainants say they received from the sewer department.

Made Ill by Germs.

Ralph C. Barnstead of No. 89 Auckland street, which is in the "stench zone," and Frederick L. Marshall of No. 85 on the same street, started a petition to Mayor Fitzgerald, asking that the repair work be completed.

Mrs. Marshall and Mrs. Barnstead, both of whom have been made ill, their husbands declare, by malarial germs from a broken sewer, are circulating the petition among the Savin Hill households. Three hundred names have been secured.

In a few days the petition is to be given to Dr. M. T. Thurber, President of the Savin Hill Improvement Association, with the request that the association present it to the Mayor and demand action.

The Savin Hill sewer troubles have resulted, the remonstrants say, in an overflow of waste matter, pollution of the waters of Savin Hill beaches and no other which penetrates dwellings and stores.

Several cases of malaria are believed to have been caused by germs from the sewage. Five-year-old Arthur Bowen of Bay street, who has just been ill with malaria, is thought by many to have contracted the disease from the sewage conditions for which relief is now demanded.

The principal trouble was caused by a 300-foot break, three months ago, in the old sewer which runs from Hoyt street in the Glover's Corner section, through Savin Hill marshes, to the tracks of the Plymouth division of the New York, New Haven & Hartford Railroad.

Sewage Overflows Marsh.

The sewer is a brick conduit, partly covered with earth. It is tapped at intervals by manholes.

The break was caused by a cave-in of nearly 300 feet of the brickwork halfway between Hoyt street and the railroad track.

The sewage overflowed on the marsh. Warm weather only aggravated the situation. Residents of dwellings in Savin Hill—on Dorchester avenue, Bay street, Auckland street, Sagamore street particularly—complained that they could not have their windows open on account of the odor.

The sewer department sent out a gang early in the Summer to repair the break. Repair work began but suddenly ceased. Residents who inquired of the sewer department why the repairs ceased, were told, they said, that the appropriation had run out and that nothing more could be done until another appropriation was made.

Moose Rally at Dedham.

At a Bull Moose rally last evening in Greenleaf Hall, Dedham, Dr. Bernard H. Whitney presided. The speakers included ex-Mayor Charles Williamson, of Brockton; Colonel Henry E. Kincaide and Jeremiah J. McCarthy, of Boston.

Reimers Begin 8,000 Mile Bridal Tour

Boston Eye Specialist Sails for Europe with Western Girl He Met Here

After traveling 3,000 miles across the continent for his bride, then bringing her 3,000 miles back to Boston after the marriage, Dr. Hugo S. C. Reimer, assistant surgeon at Chelsea Naval Hospital and immigration eye specialist at this port, sailed yesterday with Mrs. Reimer for an 8,000-mile journey. Before they return to Boston again to settle down, Dr. and Mrs. Reimer will be among the most traveled young couples that have graced this city.

Dr. Reimer is a graduate of Bucknell College and Harvard Medical School. For seven years he has been an assistant surgeon in the U. S. Marine and Public Health Service and is on official duty at the local immigration headquarters.

Six weeks ago he went to Ellensburg Wash., where he married Miss Lucile B. Warner. She is a graduate of the Emerson College of Oratory. Dr. Reimer met her while she was studying in Boston. A mutual friend introduced them at a house party and set a romance under way to sailing.

Returning to Boston with his bride Dr. Reimer has been visiting friends in the Boston suburbs. Yesterday he and Mrs. Reimer sailed on the Canopic for Liverpool.

They will proceed to Zurich, where Dr. Reimer will devote some months to ophthalmoscope work with Dr. Hasli of the University of Zurich. Later they will go to Vienna and Berlin, to inspect the eye infirmaries.

Then they will sail back to Boston, where Dr. Reimer will resume his official duties.

BOSTON COLLEGE MEN SAIL.

Four Students to Prepare for Priesthood in Rome.

On the steamship Canopic that sailed yesterday were four Boston College students, bound for Rome to pursue their studies for the priesthood. Many of their friends and classmates gathered to see them off. The faculty was represented by the Rev. William P. Brett, S. J., the Rev. Peter F. Cusick, S. J., the Rev. Charles E. Lane, S. J., and Ignatius W. Cox, S. J. The students, who will spend five years at the American College, are John J. Phelan of Jamaica Plains, Garrett J. Condon of Lowell, Carl F. Donbury of Woburn, of the class of 1912, and Charles J. White, '11, of Dorchester.

OBSERVE SILVER WEDDING.

One of Bridesmaids at Obert Marriage Present at Festivities.

At their silver wedding reception last night, Mr. and Mrs. Frank J. Obert of No. 401 River street, Mattapan, were assisted in receiving by Mrs. F. W. Sullivan, who was bridesmaid for Mrs. Obert at the wedding twenty-five years ago. Mrs. J. R. McGregor and Frank J. Obert, Jr., daughter and son of the host and hostess were also in the receiving line.

The reception was held in the bungalow in the rear of the Obert residences. A banquet, dancing and entertainment were features. Mr. and Mrs. Obert were married September 28, 1887, at St. Gregory's church, Milton, by the Rev. William T. Fitzpatrick. Mrs. Obert was Miss Margaret Hayes of Windsor, N. S.

CATHEDRAL WORK AT ST. PAUL'S ARRANGED

Order of Service Announced in Pastoral Letter by Bishop Lawrence.

Bishop Lawrence has asked that a pastoral letter be read today in all the Episcopal churches of his diocese announcing the work of St. Paul's Cathedral. Besides four daily services, held in the cathedral, there will be lectures given in the parish rooms, with conferences on social work, classes in Sunday school instruction and many other practical features.

Bishop Lawrence wants everyone to make a full and free use of the building for religious, moral and philanthropic work. His pastoral letter says:

On Sunday, October 6, the doors of St. Paul's Cathedral will be opened. It is due to you that I should tell you something of the plans and hopes of those to whom has been committed its administration.

Standing, as the cathedral does, in the very centre of Boston and of Eastern Massachusetts, its open doors and frequent daily services will make it a house of prayer for all people. It will become a source of spiritual, moral and educational help to the whole community. Our purpose is not to build up a great congregation, to gather another parish, but to create such a centre of inspiration as will send the worshippers back to their own parishes and localities.

Those who minister in the cathedral will need your prayers and sympathy. St. Paul's Cathedral is yours. I ask you to make use of it.

Faithfully, your Bishop,
WILLIAM LAWRENCE.

POLITICAL ADVERTISEMENT.

VOTERS OF BOSTON

HELP Organize The New Party

Attend These Three Organization Meetings

MONDAY EVE. (Sept. 30), in Beckton Hall, 200 Huntington Ave.—For residents of Eleventh Congressional District, part of South End, Back Bay, Jamaica Plain, Roxbury, Roslindale and West Roxbury; Ward 10, Precincts 2, 4, 5, 6, 7, 8, 9 of Ward 11, Wards 12, 18, 19, 21, 22 and 23.

TUESDAY EVE. (Oct. 1), at Ward 16 Municipal Building, cor. Bird St. and Columbia Rd.—For residents of Twelfth Congressional District, South Boston, part of Roxbury and Dorchester, Wards 13, 14, 15, 16, 17, 20 and 24.

WEDNESDAY EVE. (Oct. 2), at State Headquarters Progressive Party, 70 Devonshire St.—For residents of Tenth Congressional District, East Boston, Charlestown, West End and part of South End, Wards 1, 2, 3, 4, 5, 6, 7, 8, 9 and Precincts 1 and 2, Ward 11.

Do your part to eliminate bossism from American politics.

C. R. Ware, 49 Brimmer St., Boston.

The AMERICAN goes into more homes than all the other evening papers of Boston combined. It is the quality newspaper.

Chandler's Corset Stores

The Largest Retail Corset Establishment in the Country

To meet the growth of our business and to insure unexcelled accommodations for our patrons, our entire building of four floors and basement at

12 and 14 Winter Street

will be devoted exclusively to

CORSETS

At our Boylston Street store, in addition to Corsets, we shall still continue to carry the finer grades of Neckwear and Waists.

Chandler's Corset Stores

12 & 14 WINTER ST. 422 BOYLSTON ST.

Everybody's STORE

90 Tremont St. Open from 8.30 A. M. till 5.30 P. M.

"A STORE OF GOOD MERCHANDISE AND LOW PRICES"

Style Parade on Fourth Floor
MONDAY, SEPT. 30
At 11 to 12 a. m. and 2 to 3 p. m.
COME AND VIEW THE NOVEL DISPLAY
Hats, Suits, Coats, Gloves and Shoes
WORN BY 12 LIVING MODELS

SENSATIONAL PRICES ON HOSIERY FOR WOMEN AND CHILDREN

Exceedingly Fortunate Purchase Passed on to Our Patrons

Buy Monday While Assortments and Sizes Are Complete

Two Departments { Women's Hosiery, Street Floor / Children's Hosiery, Fifth Floor

THIS IS NO COMMON SALE—IT SELDOM IF EVER "HAPPENS!"

Note the Values—Come Early and Profit!

Women's Silk Stockings, $1.00 and $1.50 value, full fashioned, in black, tan and white, at 47c

Women's Silk Lisle Stockings, imported, full fashioned, in plain black, tan, white, etc., all with garter welts; 50c and 75c quality, at 27c

Women's Imported Cotton Stockings, worth 35c and 50c, plain black and black with split soles. Regular and outsizes, at 24c

Women's Imported Cotton Stockings, full fashioned, black and split soles. Worth 25c, at 17c

Women's Silk Lisle Stockings, 25c value, plain lisle, double top, heels, soles and toes, at 14c

Women's Cotton Stockings, black and black with unbleached soles. Worth 15c, at 7c

Women's Boot Silk Stockings, 25c grade, in black, tan and white, slight "seconds," at 18c

Women's Cashmere Stockings, elastic ribbed top, black with gray heels and toes. Worth 25c, at 17c

Six Remarkable Lots of Stockings for Girls and Boys—Fifth Floor

Stockings for Boys and Girls, fine ribbed, medium weight, cotton, fashioned foot, black. Worth 15c, at 13c

Boys' and Girls' Wool Stockings, narrow ribbed, black. "Seconds," 25c quality, at 11c

Boys' School Stockings, 15c value, narrow ribbed, medium weight, black, at 9c

Girls' Stockings, narrow ribbed, cotton stockings, in pink, blue and tan. Worth 15c, at 5c

Infants' Silk Stockings, silk root, black, tan, pink and white, the 25c "Sequall" brand, 16c

Infants' Cashmere Stockings, black, white, with narrow thread silk heels and toes, "seconds." Worth 25c, at 14c

A LEGAL STAMP WITH EVERY 10c SPENT HERE BRINGS YOU A DISCOUNT LATER

FACTORY SALE OSTRICH FEATHERS

This is without question the most sensational sale of ostrich plumes ever held in Boston. Our warerooms are crowded with Willow Plumes, which we manufactured in anticipation of a big wholesale business this Fall, which did not materialize.

Don't miss this great opportunity to buy your plumes at less than cost of production.

Willow Plumes

18 in., $7.50 val.....$4.50
19 in., $8.75 val.....$5.00
24 in., $11.00 val.....$6.00
24 in., $12.50 val., ex. quality.....$7.00
25 in., $15.00 val., ex. quality.....$8.00
26 in., $19.75 val.....$10.00
28 in., $22.50 val.....$12.00
30 in., $25.00 val.....$15.00
32 in., $30.00 val.....$18.00
36 in., $40.00 val.....$22.50

French Plumes

14 in., $4 value.....$2.00
16 in., $5 value.....$3.00
18 in., $7 value.....$4.00
20 in., $9 value.....$5.00

Women who appreciate perfect plumes, big values and at the right time will congratulate themselves upon getting such bargains. The prices quoted are ridiculous in view of the high character of every plume in the sale.

Every plume in this sale was made of choice extra selected prime male bird feathers. The fibres are broad, rich, long, full and lustrous. More beautiful than any other make of plume.

MAIL ORDERS FILLED

Send money order to pay for the plume you select and we will send it express prepaid, with the understanding that if it is not exactly as represented we will refund your money upon the return of the plume.

This Willow
23 in. wide
22 in. Long
$5.55

CROWN FEATHER COMPANY, Dept. A.
611 WASHINGTON STREET,
Tel. 1499-M Ox. Take Elevator. Opposite Siegel's
PROVIDENCE STORE, 193 WESTMINSTER STREET

WIRELESS SYSTEM FOR HARVARD'S USE

Harvard College is to have a new and complete wireless outfit, a gift from a local wireless company.

Girlish, Wrinkle-Free Skin Easy to Have

(From Pilgrim Magazine.)

Since its remarkable astringent and tissue building powers became known, doctor women all over the land have been using the nas-ultic force bath to keep their complexions young, fresh and free from facial defects. Even in middle life. After using the bath a few times the muscles look much firmer, the skin tightens evenly, gradually all over the face, thus reducing lines and surfaces. The formula is a hundred cents, 1 ounce, dissolved in witch hazel is plenty.

Another wonderful facial beautifier and rejuvenator that has become quite a craze in the United States as in Europe is mercolized wax. Dissolve an ounce of powdered wax in a cake of ordinary cold cream, using it at night like cleansing cream, washing it off in the morning and to show itself. Applying the wax at night like cold cream, washing it off in the morning and to show itself. Applying the wax at night like cold cream, washing it off in the morning completely removes a poor complexion in a week or ten days. One ounce usually is sufficient.

Help Raise Maine in Havana Harbor

MIDDLEBORO, Sept. 28.—Henry P. Merrill, one of the two engineers who had charge of the raising of the battleship Maine at Havana, is here with his family, the guests of Mr. and Mrs. Eugene Sampson of South Main street.

Mr. Merrill has many interesting photographs and relics from the ill fated battleship, among them a mahogany case containing a spyglass used by one of the quartermasters. He will present it to the University of Maine, where he was studying when the Spanish War broke out and from where he entered the electrical branch of the service in Cuba.

WOMAN CITY OFFICIAL.

Miss Walker, Assistant City Clerk of Brockton.

BROCKTON, Sept. 28.—Miss Mabelle Walker, who probably knows more politicians than any other woman in Plymouth County, has been sworn in as assistant city clerk of Brockton. She has the distinction of being the only woman in the State to hold such a position

FIND WOMAN'S BODY FLOATING IN HARBOR

Suicide or Accidental Drowning, Says Medical Examiner of Point Shirley Victim.

The body of a woman about thirty years old, apparently the victim of suicide or accidental drowning, was found yesterday floating in the harbor off Point Shirley.

A bruise over the right eye led to the belief at first that the woman had met with foul play, but Medical Examiner Watters made an examination and declared that he found no evidence that the woman had been attacked. She was alive, he said, when she went into the water.

The body had been in the water from five to eighteen hours and it was figured from the direction of the wind that it had probably drifted from East Boston to where it was found. The body was taken to the North Grove street morgue, Boston.

Through a crescent-shaped pin, containing ten small rhinestones the police hope to be able to identify the dead woman. There is a small mark on the left side of the woman's throat that seemed to be a scar from a small surgical operation.

Robert Grobe and Jerome Wyman, two boys, saw the body and towed it ashore to the pier of the Shirley Point Yacht Club. The body was dressed in a black and white check skirt and a white shirt waist. The woman wore black button shoes and black hose. She had dark brown hair, weighed about 100 pounds and was about 5 feet 6 inches tall.

The woman wore nothing on her head and her hair was floating loose in the water. She wore no rings. The police of East Boston were told of the finding of the body and tried to find out if any woman was missing from that section.

CARMEN GET INCREASE

Providence Men's "Raise" Effective Saturday.

PROVIDENCE, Sept. 28.—All motormen and conductors employed on the Rhode Island Street Railway will get an increase in pay of a quarter and a half cent an hour, respectively, beginning next Saturday. Higher rates of pay will be given for overtime and plow work.

MRS. SODERSTROM, WHOSE HUSBAND IS SUING FOR $25,000

MRS. J. ALBERT SODERSTROM
PHOTO BY SELMA S. LEEMAN

MISSING CADET BACK, GOES TO HOSPITAL

NEWBURGH, N. Y., Sept. 28.—William D. Mangan, the fourteen-year-old boy who disappeared from the West Point military academy Tuesday, has returned. He was found wandering and was at once examined to be sent to hospital. He is practically under arrest for absence without permission and the charge will be heard by a trial board of officers next week. Mangan went to his home in Pittsfield, Mass.

BLAMES GOSSIPERS FOR ALIENATION SUIT

Mrs. Soderstrom Says There Is No Ground for Husband's Action for $25,000.

PITTSBURG, Sept. 28.—Pittsburg talks too much, Mrs J. Albert Soderstrom thinks she says if a woman only speaks to a man, "It's all over town." Gossip is all there is to her husband's suit for $25,000 for alienation of her affections against Dexter W. Fellows of this city, she thinks.

If talk didn't start the trouble, as Mr Soderstrom says, there is talk enough now. Mr Fellows is press agent for the Harmon & Bailey circus. He is out with the show now, but his bank account has been trusted by John G. Agnelis, attorney for Mr Soderstrom. A brother of the press agent, John B. Fellows, is representative from the twelfth Worcester district. Another brother is on the police force.

Mrs. Soderstrom, who is well known because of her beauty, has this to say:

"I know Mr Fellows very well, but my husband did not have any reason for bringing this suit. This story of Mr. Fellows about my affection is a joke. I have not been with my mother in Worcester during this time. I have not seen my husband or Mr. Fellows.

"When I left his home the understanding was that I should see him for a divorce. Now this case has come up I can do nothing until it is settled. I have no fear of the result."

Mrs. Soderstrom was Miss Signe Von Brotholtz, of Worcester. It was said she was the daughter of a Swedish nobleman. Mr Soderstrom was a young Worcester drug clerk when he married her.

Cools and Soothes Inflamed and irritated skin, softens hands and improves complexion—so all people say that use Hood's Lotion. Try it. 50c.

Dys-pep-lets

Made only by C. I. HOOD CO.

contain the 4 positive principles of the scientific process, all work at once in the stomach to relieve your stomach. Instantly! Get a box of Dys-pep-lets, the sugar-coated. Sold by all druggists at 10c., 50c. or $1. Get a box today.

Remember the name **Dys-pep-lets** Take no substitute

PLUMMER'S

ANNOUNCE THEIR

Opening October Sale of SUITS

For Women and Misses At Very Low Special Prices

The charm of Autumn is strikingly in evidence in this exclusive specialty store's great collection of approved styles, including copies and adaptations of foreign models. Nearly 1800 new suits to choose from, each with exclusiveness of idea and material, strongly in evidence. As a special inducement we offer

FREE ALTERATIONS DURING THIS SALE

CRAWFORD-PLUMMER CO

531-535 Washington Street

STOMACH BAD? BELCHING GAS AND SOUR FOOD? WANT TO FEEL FINE?

Wonder what upset your stomach—which portion of the food did the damage—do you? Well, don't bother. If your stomach is in a revolt; if sour, gassy and upset, and what you just ate has fermented into stubborn lumps, your head dizzy and aches; belch gases and acids and eructate undigested food; breath foul, tongue coated—just take a little Diapepsin and in five minutes you truly will wonder what became of the indigestion and distress.

Millions of men and women today know that it is needless to have a bad stomach. A little Diapepsin occasionally keeps this delicate organ regulated and they eat their favorite foods without fear.

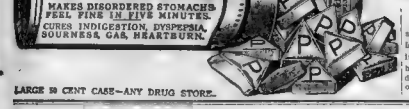

PAPE'S 22 GRAIN TRIANGULES OF DIAPEPSIN
MAKES DISORDERED STOMACHS FEEL FINE IN FIVE MINUTES.
CURES INDIGESTION, DYSPEPSIA, SOURNESS, GAS, HEARTBURN.

LARGE 50 CENT CASE—ANY DRUG STORE.

Filene's Automatic Bargain Basement

Women's Oxfords & Pumps

In patent colt and calfskin; also Goodyear welt pumps, tan and black, all sizes and widths, $3, $3.50 grades in Oxfords and $2.50 Pumps..... $1.00

Filene's Automatic Bargain Basement

Men's Derbies

New Fall shapes, low crowns and wide brims for young men and the higher crowns with medium roll brims for the more conservative men; $3.00 and $4.00 grades $1.50

Filene's Automatic Bargain Basement

Boys' Coats

Ages 2 to 8 and 2-to-5 years, the present season's styles, newer than a sweater coat; $3.50 grades $1.50

A Store That Loses Money if It Does Not Have Bargains

DO YOU KNOW OF ANOTHER STORE LIKE IT?

For nearly four years the system of Automatic Price Reductions has been making bargains for this basement store.

Not only by actually reducing prices, though that is one way it saves you money.

Rather by forcing us to make FIRST PRICES low, in order that we may sell lots out before reductions are due.

That is the only way we can make EVEN A SMALL PROFIT, for so sure as goods remain unsold after 12 days losses are the result.

DO YOU KNOW THE SCHEDULE? It is easy to remember: After 12 selling days, reduction 25%, after 18 days 50%, after 24 days 75%, and after 30 selling days, given away if not sold.

The schedule is also IMPORTANT to remember, for it explains why the Automatic Bargain Basement has, each day, hundreds of bargains such as the following:

Trimmed Hats

TRIMMED HATS, silk velvet, trimmed with ostrich and fancy stick-ups and cluster around crowns, $8 grades $4.75

TRIMMED HATS, velvet, taffeta or satin, trimmed with ostrich and bows, black and colors, $5 grades $3.75

CHILDREN'S HATS, $3 grades..... $1.95

New Silk Waists At Automatic Bargain Basement Savings

SILK WAISTS, messaline and taffeta; many styles and shades including serviceable black taffeta in tailored and fancy styles. $3 and $4 grades $2.00

SILK WAISTS, messaline and chiffon sample waists, shades to match new fall suits $4 and $5 values. $3.00

CHIFFON WAISTS, in sizes 36 and 38 only, silk lined, effects; $5 & $6 grades $4.00

SAMPLE CHIFFON WAISTS, evening shades, $7.50 and $10 grades. $5.00

Boys' Corduroy Knickerbockers

$1.00 Grade

DRAB AND TAN 50c CUT FULL

Materials are not as shown

BOYS' NORFOLK SUITS, coats in all new mixtures, full cut knickerbockers, 7 to 16 years. $5 grade $3.90

BOYS' NORFOLK SUITS, all wool, dependable suits. Peg top full cut knickerbockers, 7 to 16 years. $6.50 grade $4.45

BOYS' NORFOLK SUITS, all wool serge lined, gray and brown, 7 to 16 years. $7.50 grades $5.50

BOYS' RUSSIAN OVERCOATS, button to the neck, all wool, Plain gray, brown and gray mixtures. Sizes 2½ to 7. $6 to $8 grades, $4.75

Women's AND Young Women's Suits

$18.50 Grade

$13.50

Round edges, guaranteed lining; also odd and sample suits in mixtures and serges.

WOMEN'S AND MISSES' SUITS, in cheviots, worsteds, novelty cloths, navy serges, sizes 14, 16 and 18, 34 to 44, plenty of larger sizes; $18.00 and $16.50 grades $10.75

Women's Suits

$22.50 and $25 Grades

$16.50

Mixtures, serges, cheviots, worsteds; many braid trimmed; also sample suits.

SUITS, sample suits all in size 36, consisting of fine broadcloths and worsteds, no two alike, $27.50 to $35.00 grades $19.75

Women's Coats

$18.50 Grade

$11.50

Novelty cloths, mixtures and plain materials.

COATS, new ¾ length or full length models, medium or heavy weight, misses' and women's sizes, plain or trimmed styles, $15.00 and $16.50 grades..... $9.75

Women's Sample Coats

$25 to $35 Grades

$17.50

Hardly any two alike. Mixture effects.

COATS, sample coats, hardly any two alike, mixture effects, well-fitting garments, mostly size 36, $19.75 and $22.50 grades $14.75

Children's, Girls' & Juniors' Coats

CHILDREN'S COATS, $5 and $6 grades, cheviot, broadcloth, corduroy and mixtures. Many styles and colors. Sizes 2 to 6..... $3.00

GIRLS' COATS, three styles in five colors. All sizes, 6 to 14. $5 grades. $3.00

GIRLS' COATS, cheviots and mixtures. Four styles. Gray, brown, navy and copenhagen. Sizes 6 to 14. $6 grades, at $4.00

JUNIORS' COATS, Chinchilla and cheviot. Attractive styles. Grays, blues and browns. Sizes 13 to 17 $7.50 to $10.00 grades $5.00

GIRLS' COATS, all wool Americana chevrot coats. Attractive styles, Navy, copenhagen and tan, contrasting trimmings. Sizes 6 to 14. $7.50 grades. $5.00

JUNIORS' COATS, chinchillas, cheviots and mixtures. Several attractive styles. Sizes 13 to 17, $10 to $15 grades $7.50

HUNDREDS OF OTHER LOTS NOT ADVERTISED

The EVENING AMERICAN guarantees to advertisers the largest circulation by far of any daily newspaper, and over 300,000 more than the next highest evening paper, and over 100,000 more than all the other Boston evening papers combined. Circulation books open to all.

It isn't what you pay for advertising; it's what advertising pays you. Advertising that pays is the only cheap advertising; advertising that doesn't pay is dear at any price. Advertising in the AMERICAN pays best, therefore it is the cheapest.

DERAILED CARS HOLD UP B. & M. TRAINS

The out-bound track of the Boston & Maine's main line of the Portland division via Forest City was tied up at Oak Grove, near Malden, for several hours last night when three freight cars jumped the track. The cars were part of an out-bound fast freight due to pass through Malden at 9.45. At Oak Grove one car, well up to the engine, dropped a brakebeam. The next car promptly rose on the beam, jumped the rails and tore up sleepers. One of the rails and the edge of the out-bound platform for several feet. Two other cars left the rails, also, but the train held together.

Suddenly the automatic air-brake worked and the train came to such a quick stop that the crew in the caboose was spilled to the front end of their car, but without injuries beyond a few bruises.

Council Obsolete, Says Governor Foss

DANVERS, Sept. 28.—Governor Foss told two hundred representative Democrats gathered from all over Essex County, at the Danvers Country Club today, that the Executive Council is obsolete and should be abolished.

"The Governor," he said, "should be given full power and not be hampered by an adverse council. The power of the Governor is at present divided, and if we are to have a Democratic Governor we should strive to have a Democratic council."

The "pow-wow" was a success. Everybody was enthusiastic for the success of the party on both the State and national tickets. Other speakers were Judge Thomas Riley, Ex-Senator David B. Shaw, Daniel J. Kiley of Boston, ex-Senator Thomas Dowd, George A. Schofield of Ipswich, Frank C. Richardson of Essex, and Representative Charles R. O'Connell of Peabody. The toastmaster was John H. Sheedy of Salem.

WOMEN HELP FIGHT FLAMES AT ONSET

Four Summer Houses Are Destroyed, Others Damaged; Loss Will Reach $9,500.

ONSET, Sept. 28.—A score of women served in a bucket brigade, which checked a fire at Point Independence this afternoon, after four houses of summer residents had been burned, and eight partly destroyed. The summer settlement, occupied principally by wealthy Brockton and Taunton people, is on a peninsula, and the nearest hydrant is 1700 feet away, across a bridge.

The blaze started in the home of James Lawless, on Fourth avenue, when the owner and his wife were out. A servant left an oil stove burning while she changed her clothes, and returned to the kitchen to find that room and the dining room aflame. The fire spread quickly to the other houses on the street, and to many on Third avenue.

Women and boys passed water in buckets from Onset Bay. Several sheds, garages and other outbuildings were blown up with dynamite in an attempt to check the flames. The volunteer fire departments from Onset, Buzzard's Bay and Needham arrived in time to help the impromptu fire fighters to quench the last of the blaze.

The absence of wind was all that saved the finer residences on Fourth avenue. The owners of houses burned and the extent of the damage

James Lawless, house destroyed, loss $2,200; John Smith, Brockton, destroyed, $700; William M. Hurley, Rockland, destroyed, $1,700; Harry Howard, Foxboro, house destroyed, $1,700, house partly burned, $1,000, and another damaged, $500; R. H. Randall, Brockton, partly burned, $500; Mrs. H. H. Bassett, Taunton, two houses partly burned, $300 and $300; Frank Lowe, Brockton, roof burned, $150, James Fay, New York, roof burned, $150; Mrs. E. G. Hill, Brockton, roof burned, $150.

B. J. SHONINGER GUEST.

Trade Delegate Entertained at Elysium Club.

Bernard J. Shoninger, for three years President of the American Chamber of Commerce in Paris, and recently elected one of the three United States delegates on the committee for the Sixth International Congress, was the guest last evening of the Elysium Club, at its Huntington avenue quarters. The president, Louis Baer, introduced Ferdinand Strauss, who presided at the dinner. Mr. Shoninger was made a member of the Legion of Honor by the French in 1904, and in 1909 became an officer

CAPE COLONY OSTRICH FEATHER CO.

SECOND AND LAST WEEK

Fifth Anniversary Sale

With joy and pride, we are celebrating our Fifth Anniversary this week and in commemoration of our five successful years in the Ostrich Feather business in Boston, we are offering the greatest values ever offered in Ostrich and Willow plumes.

This Willow Plume, 22 inches long, 22 inches wide..... 4.75

Our Great Values for This Week

20-inch Cape Colony Willow plumes, finest quality $3.75

25-inch Cape Colony Willow plumes, finest quality $7.75

29-inch Cape Colony Willow plumes, finest quality $11.75

15-inch Cape Colony Ostrich plumes ..... $ .75
16-inch Cape Colony Ostrich plumes..... 1.75
18-inch Cape Colony Ostrich plumes..... 2.75
20-inch Cape Colony Ostrich plumes 4.75

Other Values in Comparison

Willow plumes repaired, made like new. Best work guaranteed. Ostrich and Willow plumes dyed, cleaned, curled and repaired to perfection. Paradise dyed, cleaned and repaired, Marabouts repaired and remodelled.

MAIL ORDERS promptly filled on receipt of amount. Money refunded if goods do not prove satisfactory on examination. Express and mail charges paid.

CAPE COLONY OSTRICH FEATHER CO.
564 Washington Street, Jefferson Bldg., Boston, Mass.
2 ELEVATORS AT YOUR SERVICE
Opp. Adams House, Room 305. Next to R. H. White's

Alcohol In Pe-ru-na-- An Unjust Criticism

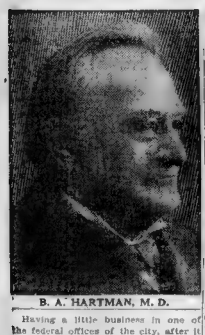

B. A. HARTMAN, M. D.

Having a little business in one of the federal offices of the city, after it was finished I fell in conversation with the official in charge concerning Peruna. I mention his business to show that the conversation was conducted with a man of more than ordinary intelligence, being an employe of the government who had passed through several civil service examinations. He said to me, not knowing who I was:

"I think a great deal of this patent medicine business ought to be stopped. Especially such remedies as Peruna. Peruna, as you know, is a stimulant and contains eighteen or twenty per cent. of alcohol. People take it without knowing what it is, and such remedies ought to be prohibited by law. My own mother took Peruna once. She had a cough, night sweats, was growing emaciated and weak. Several doctors examined her. The opinion was expressed several times that she was going into consumption. One thought it was a double bronchitis. At any rate, her condition was quite serious. She was unable to get any relief from the doctors she consulted although she took their medicines faithfully for nearly a year. No one told her about Peruna, and against my wish and against the wishes of our family, she began taking it. At once she improved, and in less than six months she apparently was well. We did all we could to discourage her in taking Peruna, but she persisted. It finally came out in the investigation that Peruna contained alcohol. Then we knew at once what it was that benefited my mother, it was simply the alcohol that Peruna contained. We had the laugh on mother. We have not ceased to make fun of her yet about her being cured with a dilution of alcohol. She seems to be embarrassed by our teasing her, but is very stubborn. She says that if she were to be sick in the same way again she would certainly get Peruna and take it, alcohol or no alcohol. So you see if people will persist in such foolishness there ought to be a law to prevent them."

I ventured to interpose a question. "You say the doctors could not cure her, and yet you say Peruna did cure her. What difference does it make to you whether it was alcohol or some other drug that effected the cure?"

"Well, I don't know that it makes any difference, but it is deceiving the people to give them alcohol even though it does cure them," he said.

I replied: "Why, I cannot exactly understand that. Alcohol is a drug, the same as quinine or morphine. If alcohol cures certain diseases, where is the deception? I understand that the Peruna people print on the label of each bottle the per cent. of alcohol contained in Peruna. Each patient may read it, if he pleases. I cannot see where there is any deception."

"Well, I would not take Peruna," he persisted. "Now, I was sick, I had a stomach disease. A violent pain, that would come on about an hour or two after each meal. It grew worse and worse. I was also constipated. I consulted several doctors in our city about my health. I went to see a prominent specialist in New York City, paid out a great deal of money, but no help. One time I was having a bad spell on the train. The gentleman who occupied the next seat was a retired physician with whom I had been acquainted. He said to me, 'My friend, if you want to get well I would advise you to take a glass of lager beer before each meal. I think that will cure you.' Having followed the directions of several good physicians without any assistance, I thought I would try the beer. In a very short time I found it was helping me, and I got entirely well. My bowels became regular and I had no more pain. No more pain after meals. Now, if my mother had used some remedy like that it would be all right. But to persist in using some secret remedy like Peruna, I think it is outrageous."

Again I ventured to ask some questions. I asked: "What do you suppose it was in the lager beer that effected the cure?"

"Why, I presume it was the stimulant it contained. Yes, no doubt it was the stimulant."

"You know, of course, that the stimulant in beer is alcohol, the same as in wine or whiskey or any other alcoholic drink?"

"Yes, I have heard say that beer contains about five per cent. of alcohol."

"That is correct," I replied. "You took a bottle of beer before each meal, did you?"

"Yes."

"In doing so you were drinking a pint of a five per cent. solution of alcohol."

"Yes, I suppose so."

"Five per cent. would be one-twentieth. As each pint contains sixteen ounces you were then taking a little less than an ounce of alcohol before each meal."

"Yes."

"But you objected to your mother's taking alcohol in the Peruna, and yet you were taking far less alcohol than you were. As I understand it, the dose of Peruna is one tablespoonful. Supposing it to be twenty per cent. alcohol, there would be in each dose one-fifth of a tablespoonful of alcohol, which would be about half a teaspoonful, while you were taking at least four teaspoonfuls of alcohol in your bottle of beer. And yet you objected to your mother's taking Peruna on the ground that the Peruna contains alcohol. In my opinion, it was the alcohol that cured both of you. Your mother evidently was cured of a very serious ailment. Peruna contains alcohol. It was undoubtedly the alcohol that cured her. So at least helped to. The other ingredients of Peruna might have assisted, no doubt, did. In your case it was the alcohol in the beer that cured you of the stomach difficulty. Peruna has cured thousands of such cases."

"Well, I declare," he replied, "I never thought of it in that way before. There has been so much said about alcohol being poisonous that I suppose my mind has been prejudiced against it. But if as you say there is also alcohol in beer, the same kind of alcohol as is used in Peruna, I cannot see where the difference is myself."

"Well," I replied, "you have been doing exactly what the average man and woman is doing. You have allowed your mind to become prejudiced against Peruna, on account of its containing alcohol. Without stopping to look into the matter at all you have assumed that there is something terribly disreputable about remedies containing alcohol. The fact is, however, that most all fluid medicines, whether prescribed by a doctor or put up as a patent medicine, contain a certain amount of alcohol. It was alcohol that cured your mother. It was alcohol that cured you. In my opinion, alcohol in some form or other in making more cures than all other drugs combined. This is not saying, however, that Peruna contains only alcohol, for it does contain excellent remedies besides alcohol. But I do contend that the alcohol in Peruna is not only not harmful to those who take it, but if taken in the doses prescribed on the bottle it will do a great deal of good and there is not the slightest danger of forming a drug habit."

Peruna is for sale at all drug stores.

SPECIAL NOTICE—Many persons are making inquiries for the old-time Peruna. To such would say, this formula is now put out under the name of NATARNO, manufactured by NATARNO Company, Columbus, Ohio. Write them and they will be pleased to send you a free booklet.

Filene's

STORE CHAT

THE thing that brings victory to a ball team, an army or a store is spelled in one little word with two I's—*SPIRIT*.

No matter how much money or work or brains may be expended, there must be back of it all the mainspring of *spirit*.

Otherwise the wheels won't cog.

In the old Filene store this quality was fostered to the highest possible degree. We sold good merchandise and sold it fairly.

Yet physical restrictions of the building kept many thousands of our friends from coming in and participating in the store spirit that pervaded the place.

But in the new store we are glad to see that this animating impulse is not only fully sensed by an enlarged circle of friends but that it is being *participated in* by them.

It makes for content and a feeling of ease in shopping. We discern it upon the faces of those who call, who make their way leisurely through broad aisles, along quaint little streets guarded by bright windows, into secluded shops where the very things sought are assembled for quick or leisurely choosing, beneath soft lights that make for intelligent selection.

From every one of these aisles and streets and windows and shops and from the faces round about radiates the spirit of this store—the spirit of right selling and right service.

We count that as one of our chiefest assets.

And we have reason to believe our public rates it quite as highly as we do.

• • •

Speaking of the many little shops that go to make up the store as a whole, a well-groomed, businesslike man was overheard to say a day or two ago:

"You know, of course, why all of these separate little shops are right up to snuff all the time."

"What do you mean?" asked a younger man accompanying him.

"Well, each of these little shops is rented out to a man or woman who conducts it as a separate store. Naturally they make the most of their opportunities."

Not a word of truth in that.

It simply is an impression traceable to this innovation of separating our merchandise into shops.

Every piece of merchandise brought into this store is bought by this firm, sold by this firm, in shops conducted by men or women employed by this firm.

Just as we have no money invested in retail stores other than this, no outside capital is invested in merchandise within these walls.

Otherwise the store's *spirit* could not be maintained.

• • •

A sweet-faced grandmother entered the store early the other afternoon assisted by a ruddy little maiden who guided her halting footsteps. A moment later Grandmother was in a wheelchair. And if the store had not closed at 5:30 they both would have missed dinner!

• • •

One of the features growing in popular favor is the afternoon tea in the Filene store restaurant. Little wonder, as the surroundings are so pleasant, the tea the best we can provide and charges very reasonable.

A great many men and women are getting the breakfast habit with us, too. Appetizing combinations are provided, as well as full choice from card

• • •

Did you know that we are serving hot drinks from the basement balcony soda fountains? Though we seem to be the first to do this there has been a keen demand. Looks like Winter!

• • •

This is a far cry from hot drinks—but a Boston woman told us the other day when she purchased a number of shoes for children that they were for some little folk she knows away over in Vancouver.

DOUBTLESS an advertisement no larger than baby's stocking would have sufficed to attract to this event the attention and the response it deserves. But the offering is so much broader and better than ever before that we shall employ a bit more white paper in its telling than may seem necessary.

We Announce for Tomorrow, Monday, Just the One Day, the

Semi-Annual Sale of Crest Brand Hosiery

18,000 Pairs Women's 28-M Guaranteed Hosiery

3,000 Pairs Men's 28-M Guaranteed Halfhose

At Decided Price Reductions

Throughout New England the fame of these twice-a-year sales of our own brand of hosiery—the CREST BRAND, 28-M—has spread so steadily that every Fall and every Spring we are called upon to provide more liberally for these one-day events.

The public possesses *full confidence* in what we are doing—

Confidence in our assertion that this is not special merchandise gathered for quick disposal at prices usually pertaining to second-rate goods, but that it is taken *right from our regular hosiery stocks*, offered at concession prices *for one day*, usual prices prevailing for six months afterward.

The purpose of this sale is to make a host of new friends on two days each year, for our 28-M hosiery.

Tomorrow's offering at *ONE-DAY price concessions* comprises:

For WOMEN

18,000 pairs new, perfect and guaranteed Crest Brand, 28-M Stockings, BOX OF THREE PAIRS, Monday only 95c

Mercerized Egyptian yarn, two-thread leg, four-thread sole, six-thread toe. Full fashioned, with high spliced heel and double garter top, black and tan, in regular and out sizes.

Sold with the following *guarantee:*

If for any reason these stockings prove unsatisfactory we ask you to return them and get new ones or your money back. No coupons, no time limit, no questions. We leave it to your own sense of fairness.

For MEN

3,000 pairs new, perfect and warranted Crest Brand, 28-M Halfhose, BOX OF THREE PAIRS, Monday only 80c

From the same makers and of the quality as our 28-M stockings for women, and carrying the same guarantee.

For years women users of 28-M stockings have urged us to provide men's 28-M socks. We have had them since the opening of the new store and tomorrow is their introduction to the men of Boston at three pairs for 80c.

Black, tan, navy, heliotrope, gray and purple. All sizes.

On sale in the men's shop as well as from aisle tables.

Crest Brand Hosiery Is Made for Us Exclusively—Our Way

We insist upon knowing just what goes into this hosiery — what the yarn is, where it comes from and how it is dyed. We follow it through the machines and the dyeing processes right into the boxes you find in the Filene store.

Should tomorrow's demand exceed supply we shall book orders up to the hour of closing, such orders to be filled within two weeks from that day.

For this event special tables will be provided on the main floor, in proximity to the Washington-and-Summer-streets corner entrances.

Announcing Pantomimic Tableaux

Showing the Various Uses to Which May Be Put

FILENE MACHINE-MADE DRESSES

Beginning Monday, and continuing daily throughout the week, a series of interesting pantomimic tableaux will be given in the Machine-Made Dress Store. The object of these tableaux is to demonstrate the uses of Filene Machine-Made Dresses—$1 to $7.50, no higher, and to illustrate the wide variety of styles and models adapted to different occasions.

Everyone is invited. No tickets are required. Beginning in the forenoon at 11, in the afternoon at 3.

(Sixth floor)

William Filene's Sons Company

Outfitters to Women, Misses, Men and Boys

Boston American
THE TWENTIETH CENTURY NEWSPAPER

MAIN SHEET
PART II.
SUNDAY, SEPTEMBER 29, 1912.

AMERICAN WILL HELP YOU MAKE MONEY IN HOME

One Business Begun in a Kitchen Grew to Over $500,000.

WHAT ONE COUPLE DID

Their Success May, in a Measure, Also Be Yours.

By MABEL BARCLAY URY.

MILO C. JONES, was a Wisconsin surveyor, rugged, hardy, in perfect health, and he feared nothing under the sun. Had anyone told him that sickness would come to him, that he would lose his wonderful strength, that for years he would be tortured and twisted by pain, he would have cracked forth ear drums with his laughter

And then, one day, he waded in an icy stream—didn't change his clothes—neglected himself—and rheumatism caught him

The day after his toes tingled; the next day he felt a pain; the next day he went to bed —

And stayed there for seven years

He owned a big farm, his surveying work had been bringing in much money, his future was bright

But he waded in an icy stream and didn't change his clothes—and that changed his entire life

He faced the question that thousands are facing today: "How can I earn money—how can I earn money here at home?"

His wife, a University of Wisconsin graduate, faced the question with him And it was she was solved it

"We have been making sausage that the neighbors have always liked," she said. "Why—why couldn't we make it all the year round and sell it to them?"

A Message of Cheer.

And that started it—started a business so great that they eventually paid the express company $20,000 a year to carry their product to the folks who wanted it

It isn't the story of Jones that the AMERICAN wants to tell you. It wants to tell you, to help you find a way to make money in your own home.

The Joneses knew how to make sausage that the neighbors liked They made good sausage because they loved to make good sausage. When they were prosperous they did it for fun—just because they wanted to. And then, when they had to earn money, the work they liked to do was the work that brought them success.

Jones started with a sickness that twisted him all out of shape—held him tied to a cot that they wheeled into the kitchen so that he might direct things.

You will start without a handicap

No matter WHAT YOU ARE, WHERE YOU LIVE, WHAT YOUR TRAINING has been, there is SOME WAY in which you can earn money. It is this message of cheer, this message of inspiration, the AMERICAN wants to give you today.

The Greatest Question.

The greatest question in America today—the question staring every man and woman in the face is: "How Can I Increase My Income?"

We are all demanding more. We want better food, finer homes, more comfortable clothing. We want to buy books and periodicals. We want to travel, we want to see more. We want to give children a better education We are no longer content to vegetate We want to grow, to develop, to achieve

And for these things we need money

You could use more money right now. Right now, perhaps, you are saying, "I wish I knew some way in which I might increase my income?"

The AMERICAN will help you answer that question. This little talk is printed here to tell you that the AMERICAN is searching everywhere for ideas which you can use in your home to make money for you

One woman in Pittsfield, whose husband was earning but twelve dollars a week, saw that the local department stores had no lunch room for the convenience of women shoppers, and she noted, too, that there was no restaurant nearby to which hurried shoppers would care to go.

She used her creative energy to plan just the kind of a lunch room that particular store needed, and then she sold that idea to the manager

She said: "If you will set aside

Continued on Page 3, Column 2.

SPECIAL ANNOUNCEMENT TO WOMEN WHO ARE EARNING MONEY AT HOME

One Dollar will be paid for every letter contributed by Boston AMERICAN readers containing ideas helpful to those WOMEN WHO WISH TO EARN MONEY AT HOME. The department is organized to help women help themselves. It will suggest opportunities for money-making and will help those who wish to develop the ideas they are now using in their homes for increasing their incomes. Won't you please tell me what you are doing and why you are doing it so that we may be of service to some woman who is struggling in the dark and who needs our help? Address MABEL BARCLAY URY, Boston American.

"Joe" Leonard Victor by His Bride's Work

She Asked Nineteen Friends to Vote for Him in Ward 9, and He Won by Nineteen Votes.

In Ward 9 hereafter they will speak of Mrs. "Joe" Leonard when they want the right political "dope."

Mrs. Leonard—a six months' bride—figured her husband needed just a few more votes to win a nomination for the House

She wrote to nineteen friends, asking them to "Please vote for Joe"

"Joe won the nomination by nineteen votes.

"Can you beat it?" say admiring friends of Mr. and Mrs. "Joe."

Mrs. Leonard was formerly Miss Jennie Riley. Last April she became Mrs. Joseph Leonard. When "Joe" decided to try for the Democratic nomination for the House seven other men decided to do the same thing Democratic nomination in Ward 9 means election

"I figured that, as there were seven other candidates in the field, the vote would be close, says Mrs. Leonard "I was anxious for my husband to win. He's so good to everybody! So I wrote a personal letter to nineteen friends, asking them to vote for my husband."

Next year Mrs. "Joe" plans to help "Joe" win the senatorial nomination The boys say he's as good as Senator already

GETS ALLAN LINE.

Canadian Pacific Reported in Control of Mail Line.

MONTREAL, Que., Sept. 28.—Shipping men here state that the Canadian Pacific Railway has obtained control of the Allan line Royal mail steamships. It is understood that the matter was considered last night by both Sir Thomas Shaughnessy, president of the Canadian Pacific Railway, and Sir Montague Allan in conference Both refuse to deny or affirm the report, saying that an official statement will shortly be made

DOG SAVES THREE LIVES.

Barking Awakens Master When House Is in Flames.

MANCHESTER, N. H., Sept. 28.—A barking dog awakened Hosmer L. Brewer of Hooksett in time to save the lives of his wife and baby. The house was in flames when the dog waked him. He first carried his wife to safety, and then had a terrific battle with the flames to save the child. He was compelled to make three trips. He was badly burned

BELMONT GIVES $10,000.

Remembers Employes After Winning of the St. Leger.

LEXINGTON, Ky., Sept. 28. Following the custom of his forefathers, August Belmont here today distributed all of $10,000 among the employes of his New Jersey stud farm in celebration of the winning of the St. Leger. The checks were in his own handwriting. Mr. Belmont and his wife arrived here Wednesday and will leave tonight for New York

WEYLER AS DICTATOR.

Spain May Take Desperate Action in Strike.

LISBON, Sept. 28.—Report from Spain say the cabinet is planning to take desperate measures to curb the railroad strike. General Weyler, who has a reputation for iron-handed dealing, may be appointed dictator temporarily if the strike keeps on spreading. Troops have been sent to Barcelona by water from several Spanish ports to stop the rioting

C. B. Bryan on Way Home.

TOKIO, Sept. 28.—Charles Page Bryan, United States ambassador to Japan, left for America today upon three months' leave of absence

WOMAN AGAINST AND MAN FOR DAKOTA DAN

Shoemaker Remembers Incident Long Ago, But Russell Cousin Sniffs at Claimant.

"CERTAINLY WRONG MAN"

Mrs. Susie R. Willis Says He Didn't Recollect Escorting Her on Melrose Visits.

John J. Monroe, a shoemaker, of No. 865 Moody street, Waltham, who once made shoes for the late Senator Daniel Russell, of Melrose, and who repaired the shoes of Daniel Blake Russell, declared yesterday that he believes that Dakota Dan is the young man who used to visit his shop.

The shoemaker recalled distinctly that on one of his visits Daniel Blake Russell's leg was bound up because of a cut in it Dakota Dan has testified that he cut his right leg pretty severely while opening a tea box in Boston a few years before he left his home in 1905.

On the other hand, Mrs. Susie Read Willis of Auburn, Me., a cousin of Daniel Blake Russell, declares that Dakota Dan is not the Dan who used to escort her around when she visited the Russell home in Melrose.

When the hearing was resumed in East Cambridge Court tomorrow both Master Percy, Mrs. Ida Lynde Lee will again take the stand to continue her story of the identification of Dakota Dan as Daniel Blake Russell. She testified that a detective tried to make her and her mother believe that Dakota Dan was a French Canadian who could not read or write.

Had an Impediment.

Mr. Monroe, the Waltham shoemaker, told about making a pair of shoes for the late Senator Russell, and stated that he remembered them well because he made them congress style at the side and laced in front, an unusual form. Shortly after he finished Mr. Russell's shoes his son Daniel Blake Russell went to the shop and had his shoes repaired.

"As I remember Daniel," said the shoemaker, "he had a slight impediment in his speech not exactly a stutter, but a sort of halt. He was about 5 feet 10 inches tall. He was well built for a very stout

"When he came for the shoes that I repaired for him he showed me a cut in his leg The leg was his largest I do not remember which leg it was It seems to me that he said something struck him I saw him many times

"I have not seen Dakota Dan or Frenchman. I might be able to pick out the right one, if either of them is, but Daniel was quite a young man when he came to see me I have searched for the record of the transaction, including a drawing of Senator Russell's foot, but have been unable to find it"

Mrs. Willis of Auburn, Me., who says she knew the real Daniel Blake Russell well, in an interview yesterday, said

Dan Was Her Escort.

I am related to the Russells and we were intimately acquainted with the family. I remember distinctly of visiting the Russell home when I was about nineteen Dan took me to a number of places and I knew him well He also visited us

"Dakota Dan is certainly not the right one. I went to Boston to see Dakota Dan but he could tell me nothing that would make me believe that he was the son he represents himself to be

"He pulled out two locks of hair and said the gray one was his father's. I said 'Why, your father did not have such coarse hair as that!' He replied: 'Well, I guess it came from his whiskers.'

"He could not recall having taken me around at all."

A benefit performance will be given at the City Auditorium in Melrose, Wednesday evening, for Dakota Dan. Melrose is strongly in favor of Dakota Dan.

PLOT, SAYS MRS. SCHENK.

Declares Husband Was Poisoned to Put Suspicion on Her.

WHEELING, W. Va., Sept. 28.—Mrs. Laura Farnsworth Schenk, wife of John H. Schenk, millionaire park promoter accused of trying to poison him two years ago, but acquitted, has filed her answer to divorce proceedings in which she for the first time makes public her side of the famous poisoning case

She declares the poison was given by detectives hired by Albert Schenk, brother of her husband, not with the intent to kill him, but to create the impression that she was trying to poison her husband, so he could get a divorce. She says her husband was guilty of gross immorality.

MILLION IN SEALSKINS.

SAN FRANCISCO, Sept. 28.—Bearing $1,000,000 worth of sealskins in her hold, the government chartered steamer Homer arrived here today from the Pribyloff Islands after an adventurous voyage.

Girl's Memory and Sight Restored

Wonderful Experience of Miss Adams

Suffered Three Years in Darkness

Dr. Kenneth Van Allen Successful with Methods of Psycho-Therapy.

Copyright, 1912, by the New England Newspaper Publishing Co.

A BACK BAY physician, Dr. Kenneth Van Allen of No. 483 Beacon street, has opened the eyes of a young woman who has been blind for three years

His patient, Miss Stella Adams of No. 18 Parkvale avenue, Allston, was rendered blind by an accident in a Boston hotel several years ago, when she was made unconscious by gas escaping in her sleeping room

Upon regaining consciousness a week later her memory was gone and she had lost her eyesight. All efforts to restore her to a normal condition were unavailing

Miss Adams is a young, prepossessing woman who is twenty-five years old

Dr. Van Allen visited her today and by means of the methods of psycho-therapy has helped her in getting back her memory through the process of auto-suggestion.

After she had her memory restored it was through the same agency that her sight came back gradually.

By saying over and over to herself the sentence "I shall see again," she was able to fix her mind upon that one interest. She even went to sleep thinking about it. One night just before she retired suddenly she began to see the stars in the clear sky, and called her mother, telling her what happened to her This took place after repeated experiments with certain expressions, words and thoughts which she had been urged to impress upon her mind.

It was the beginning of her restored eyesight. During all of his treatment, lasting about seven months, Dr. Van Allen has not resorted to medicine, but has used the customary methods of the psychopathy Here's Miss Adams' story:

By MISS STELLA ADAMS.

It seems so strange to me, all that I have been through. It was so long that I could not remember anything Then I could see nothing

When Dr Van Allen came to see me first after I had become conscious, he just simply talked to me. He would ask me certain questions about what happened after the accident Once in a while I was able to think some time. He is talking to me and mentioning certain words. These words are lights to me. I see by them More than ever I am beginning to remember where I am But what have I been through? Everything seems so indistinct

Many a pleasant voice is around me Every day I am thinking of something that I have not thought of before. Back I am going into the past The voice that I hear is the voice of a doctor, as my mother told me. It is true that a doctor is saying those words to me. I am getting back to where I was

There is the gas burning. I remember that but the gas was put out

Then comes the gas inspector. What are they doing to me, rubbing me What is the matter with me?

I am going to know more. I feel it

Continued on Page 4, Column 1.

MISS STELLA ADAMS OF ALLSTON

STELLA ADAMS

Miss Adams' Own Diary of Her Feelings While Blind and While Regaining Sight

Copyright, 1912, by the New England Newspaper Publishing Co.

DURING her blindness Miss Adams kept a diary of her feelings and impressions, suffering and sorrows, doubts and misgivings

Few documents have been written to rival this remarkable record

The following are some of the more important entries in this remarkable book:

April 23, 1911 There [illegible] eyes I am guessing [illegible] am fitting by me How rapidly they pass. Am I traveling in a car or where am I? It seems that I have been through the tortures of hell and now is coming relief

April 30—Some one came in to see [illegible] again today. He has been coming some time. He is talking to me and mentioning certain words. These words are lights to me. I see by them More than ever I am beginning to remember where I am But what have I been through? Everything seems so indistinct

May 2—A pleasant voice is around me Every day I am thinking of something that I have not thought of before. Back I am going into the past The voice that I hear is the voice of a doctor, as my mother told me. It is true that a doctor is saying those words to me. I am getting back to where I was

There is the gas burning. I remember that but the gas was put out

Then comes the gas inspector. What are they doing to me, rubbing me What is the matter with me?

I am going to know more. I feel it today! It is in a different world from [illegible]

[illegible] I am [illegible] I am [illegible] I am [

HEARST IS AFTER T. R. FOR ALL OIL LETTERS

Calls on Ex-President to Let the Public Know the Inside Facts.

Continued from First Page.

them. I imagine that Senator Penrose truly hopes that I won't, but he knows that I will. At any rate, Senator Penrose's institution expresses a singularly inordinate appetite for exposure. He has already been disclosed as connected with a questionable financial transaction involving his position. He has already been unmasked as the private spy in public life of the Standard Oil [illegible] revealed to Mr. Archbold [illegible] which affected Standard Oil interests.

He has already been exposed as the trusted agent of the Standard Oil Company in the United States Senate, a fit successor to the discreditable Quay. He has been exposed as the venal boss of a corrupt political machine, employed and financed by the Standard Oil and allied institutions.

He and Quay and Forster have been shown as the intimate and reliable public friends to whom Mr. Archbold appealed for assistance in securing the appointment of complaisant judges. He has been shown, while a Senator and while a leader in Pennsylvania politics, to have been the recipient of a $25,000 campaign contribution from a criminal corporation seeking political favors and judicial immunity.

Finally, he has been exposed as a falsifier in an unworthy attempt to unload the consequences of his own infamy upon the self-confessedly pure and innocent Mr. Roof.

Mr. Roosevelt, it seems to me, that this ought to be enough exposure to satisfy the most indurated senator and I cannot see how the Senator can hope to receive any further exposure and retain his liberty. He had better be less urgent in his invitations. Furthermore, Senator Penrose has no right so wholly to monopolize the unfavorable attention of the country. There are other inculpated gentlemen clamoring for attention, and they must get it both from the Senatorial investigating committee and from me.

WILLIAM RANDOLPH HEARST

AMERICAN TO HELP YOU MAKE MONEY

How Couple Started $500,000 Business in a Kitchen.

Continued from First Page.

space for this fish counter and will fit it up with the necessary furniture and equipment. I'll get electric cooking utensils and electricity without cost to you."

The manager promised that he would give her what she asked if she could get the rest. He thought he was safe in making that promise. He couldn't see how a man could get free electricity and free cooking utensils.

But she knew. She had thought all that out. First she went to the manager of the cooking utensil department of the local branch of the General Electric Company and explained her plan.

"You can find no better advertisement for your utensils," she told him. "When a woman sees them in actual use, and when they are so pretty and cheap they really are, and how satisfactory they are in preparing dainty meals, they'll want them in their own homes."

I can give you only an outline of what she planned and what she said and what she did, but you will note that all the time she approached folks from whom she was negotiating WITH THE OFFER OF SOMETHING FOR NOTHING.

Do You Desire to Rise?

She told the electric company's manager that he could well afford to give free electricity to one who was helping introduce a new cooking device into homes that he hoped to receive many times in value of the electricity she would use from the houses of women who would learn from her what a fine thing it was to cook with the electric, nose-eye dust-less, undefinable fuel.

This woman became so successful that cheaper after helped her to be added—so helpful, indeed, that the big electric company eventually hired her to take charge of a special cooking-device testing department which was created at her suggestion.

Women with this spirit cannot be kept down. You cannot be kept down by circumstances which now seem to control you if you really desire to rise.

You cannot fail to make money if you earnestly desire to serve your neighbors. If you have but one thing that they need.

Perhaps you can bake the best doughnuts in your town. Local fame has often been founded on a much weaker foundation.

Pay For Suggestions.

Perhaps, like Miss Margaret E. Griffin, who is employed as secretary by a Boston business man, you can do special typewriting work in your home during the long Winter evenings.

Perhaps you can bake better cakes and make better pies than any one in your town. If you really can bake better pastry, and if you will only tell folks who need pastry about your ability, extra money will flow to you as surely as water flows down a hill.

The AMERICAN asks all its readers who are now making money at home to write to me and tell me just what they are doing, how they are doing it and what success they have achieved.

I will pay One Dollar for every helpful suggestion published.

Here is one opportunity for you to use right now. Just tell me today what you have done, and for every suggestion that will help others a dollar will be sent to you.

Tell me, too, what you are fitted to do. Perhaps I can tell you how you can develop the business you have already started.

American Will Help You.

Many women who are fit to serve their neighbors satisfactorily and profitably do not know how to sell their services, do not know how to advertise themselves.

The AMERICAN will help these. It will suggest sales plans, tell them how to advertise, advise them how to present their proposition in the best way to produce profitable results.

The things you have wanted to do, the things you have thought about doing are the things the AMERICAN will help you to do.

Please tell me what your problem is. Write me frankly and fully and intimately. I have earned money ever since I was eighteen years old. I all my living expenses, and I have talked with hundreds of women in all parts of the country who have told me how they earned money, how they overcame difficulties, how they won happiness.

What they have done, you can do. **Please address your letter to MABEL BARCLAY URY, The Boston American. Self-Help Department.**

EUROPE'S HOSPITALS NO FINER, SAYS LEEN

No Better Than Those in Boston Found Abroad by Beacon Street Doctor.

That both Boston and American hospital methods are as good as any in Europe is the opinion of Dr. Thomas F. Leen of 527 Beacon street, who spent the Summer, in company with Dr. Christian, dean of the Harvard Medical School, and other Massachusetts doctors, visiting the leading hospitals of the old world, from London down to Rome and up to St. Petersburg.

American Hospitals Lead.

To an AMERICAN reporter Dr. Leen said yesterday afternoon that he could see little or nothing where abroad with four year. While they saw many that was new especially in surgical development, there was nothing to outshine them that is, the building and equipment of hospitals and in their conduct and opportunity for research, the American hospitals of today have very little, if indeed anything at all, to learn from Europe.

Praises American Nurses.

One thing which impressed me vividly," said Dr. Leen, "and I noticed it in London and Berlin and in Rome and St. Petersburg as well, was the fact that our nurses are better equipped women for their work than the nurses we saw in the hospitals on the other side.

"Our nurses are certainly more intelligent, brighter, quicker to learn. American nurses, at all events over here in Boston, most at least be graduates of a high school. This equipment gives them a foundation to build upon and grow in efficiency as they go on with their work. I am not reflecting for a moment on the European nurses. They are fine women and faithful caretakers for the sick. I remember one in particular, whom I saw in Rome. She attended her patients with all a mother's care and tenderness. But I think our own nurses here in America come to their professions better prepared.

Extremes at St. Petersburg.

In St. Petersburg we saw two extremes in hospital management. We visited the finest hospital, I think, in Europe, the Obi Hospital, founded by the Czarina. And in the same city we saw another the City Hospital whose overcrowded conditions and generally poor equipment were very bad.

Dr. Leen is now at the head of the Carney Hospital staff. He is also a member of the Boston School Board.

FLORENCE A. BLAZO, WHO BECOMES BRIDE OF JOHN A. DEVINE

MISS FLORENCE BLAZO.

John M. Devine, one of the active spirits in the International Congress of Chambers of Commerce, a busy lawyer, and member of many organizations in and about Boston, was married to Miss Florence A. Blazo, of No. 58 Cottage avenue, Winthrop, last night. A wedding reception followed.

The bride is a former resident of Rochester, N. Y., and has resided in Winthrop for the past five years. She is a graduate of the Leland Powers School.

The groom was identified with the movement of the new city charter for Boston under plan two, and is a charter member of the Municipal League. He is also one of the governing board of the Index Forty Division of the Boston Chamber of Commerce.

About 300 guests were present at the wedding and reception that followed.

The bridesmaid was Miss Victoria J. Zechringer of Winthrop. The best man was Dr. Arthur F. Reitmeister of Newton.

FARMERS' SOCIAL IN DORCHESTER HALL

Catholic Club Making Ready for Its Annual "Barn Dance" on Friday Evening.

The Catholic Club of Dorchester has completed all the necessary arrangements for its annual barn party and farmers' social to take place on Friday evening in International Hall, Dudley street, and from the present indications the affair will be one of the Catholic social events of the early Fall season.

The hall will be decorated to resemble a barn and the young ladies and gents in overalls and frocks will don the costume of farmers. Prizes will be awarded the best and funniest looking costume and a cup will be awarded to the most comical lady and gentleman. Many other prizes will be awarded during the evening.

The committee in charge of the largest event ever held by the organization including members of the championship Boston American baseball team. Also invitations have been sent to members of the clergy.

The committee in charge of the party are Daniel J. Lynch, chairman; Henry J. Doyle, secretary, and William J. Scriver. Associate officers on the committee are Thomas Holland, Timothy Desmond, Henry Delle, Richard F. Sheehan, Daniel Lynch, Edward Smith, Walter R. Dayton, George Lawson, Walter Flanagan, Henry Lowman, Edward Donahue, James H. Bonney, Harry Morrissey, Frank Hall, Harrington, William Lynch, Andrew R. Kelly, John Donovan, Edward Freeman, John Edwards, James A. McKinney, Redmond S. Fitzgerald, Frank Devin, Peter Landrigan and Lewis R. Sullivan.

Among the girls of the club's best minded who are taking an active part in getting the affair a success are Minnie Boehler, Maude Conley, Winnie Conley, Margaret Casey, Anna Desmond, Ruth Devine, Anna Daley, Elenore Francis, Phyllis Gould, Catherine Healy, Bertha Hubert, Mary Hennessey, Jennie Isbart, Mollie Keenan, Lena Keefe, Alice Montgomery, Gertrude Sullivan, Mabel Porter, Annie M. Lewis and Margaret Daly.

JANE ADDAMS COMING.

Will Speak in Boston October 13, for Roosevelt.

CHICAGO, Sept. 28.—One of the most comprehensive political tours ever undertaken by a woman will begin when Miss Jane Addams starts next week on a trip through the Middle West and East in behalf of Colonel Roosevelt. She will speak in Boston October 13 and New York October 12.

Society Women's Money for Taft

Mrs. E. Rollins Morse of Boston Raises $500 in Newport for G. O. P. Campaign.

NEWPORT, Sept. 28.—Mrs. E. Rollins Morse of Boston and Newport, one of the leaders in the cottage colony, collected $500 in the first day's work for President Taft's campaign fund.

The contributors were Mrs. Cornelius Vanderbilt, Sr., Mrs. Cornelius Vanderbilt, Jr., Mrs. William G. Weld of Boston, Mrs. John R. Drexel of Philadelphia, Mrs. W. Storrs Wells and Mrs. Edward J. Berwind of New York.

The money was forwarded to George R. Sheldon of New York, whose appeal to Mrs. Morse started the collection. This collection is part of the movement begun some time ago, in the form of an appeal to the society women of America to contribute to the Taft campaign.

More money will be sought tomorrow.

MRS. ELIZA REED 91.

Middleboro Woman Hostess at Birthday Reception.

MIDDLEBORO, Sept. 28.—Mrs. Eliza Reed observed her 91st birthday at the home of her daughter, Mrs. Charles H. Bates, East Grove street, where she entertained several visitors. Mrs. Reed was born in Freetown and passed her early life in that place and in Middleboro. At seventeen she taught school in Westport, it being at this place that she met Mr. Reed, her future husband. They lived several years in New Bedford.

Later they moved to Provincetown, where Mr. Reed engaged in hotel business until his death.

Mrs. Reed is in good health. Besides her daughter here Mrs. Reed has a son, James E. Reed, a prominent New Bedford politician.

RELIGION AND POLITICS.

Rector Sheerin Begins Series of Sunday Night Sermons.

Rev. James Sheerin, rector of St. Matthew's Episcopal Church, Broadway and F street, South Boston, will preach tonight on the topic, "Where Is the Religion in the Democratic Party?" This sermon will be the first of a series of Sunday night sermons. It will be followed by "Where Is the Religion in the Republican Party?"; "Where Is the Religion in the Progressive or Bull Moose Party?"; "Where Is the Religion in the Socialist Party?" and "Where Is the Religion in the Prohibition Party?"

REVERE ELKS PLAN HOUSE FUND DANCE

Remarkable Growth of the Lodge Which Was Instituted in 1910.

Revere Lodge of Elks will hold its third annual dance at Conditt's ballroom, Revere Beach, October 7. The proceeds will be devoted to the building fund for a new home.

The ball committee consists of Charles Stiles, chairman; William Keay, treasurer; A. Lacy, secretary, William O'Neil, William O'Brien, T. H. Andrews, H. Watson, L. Corbishley, T. Powell, J. Hubbard, F. Philbrick, A. McManus.

Revere lodge was instituted in the Town Hall, September 12, 1910, and the Grand Lodge granted it a charter at Detroit, July 12, 1910. Robert Pirie was the first exalter ruler. The committee of organization was Herbert J. Watson, Thomas F. Coughlin, J. William Barry, Anthony McGuinness and Edward Cunningham.

The growth of Revere lodge in three years has been most gratifying. It has dispensed much charity. The membership was jumped from seventy-five to 260 and there are several thousand dollars in the treasury for the new lodge home, the site for which has been selected. Building is to be started very soon.

Battleship Paris Launched.

TOULON, Sept. 28.—The battleship Paris, the biggest in the French navy, was launched here today.

Drives Sallowness from the Skin

Ladies, imperfect complexion is caused by a sluggish liver. A few days treatment with CARTER'S LITTLE LIVER PILLS will do more to clear up the skin than all the beauty creams in creation.

Cures constipation, sallowness, the blues, sick headaches, biliousness and dizziness. Purely vegetable—never fail.

Small Pill, Small Dose, Small Price. The GENUINE must bear signature

Brent Good

W. B. Elastine Reduso CORSETS

guaranteed to reduce hips and abdomen one to five inches, molding the flesh into those reasonable lines. Elastine gores allow all strain, making the corset comfortably comfortable.

Specially woven materials, guaranteed not to rust, break or stretch.

No. 786 (as pictured) low bust, coutil and batiste, price $3.00. No. 785, low bust, imported coutil, $5.00. No. 788, medium bust, coutil $3; No. 789, medium bust, imported coutil, $5.00.

W. B. Nuform Corsets

give the ultimate in graceful, unrestrained comfort. Models for average, stout and slender figures. Coutil and batiste, daintily trimmed. Guaranteed not to rust. $1.00 up.

W. B. Nuform Style 154

Exception for stout figures. Unlaced reduces to fit with ease. A perfect comfort corset for average stout figures. Coutil or batiste. $3.00.

W. B. Form Brassieres

add form where it is needed. In a variety of models and materials, $1.00 up.

Write for booklet "Corsets and Corsetry," illustrating and describing various corsets at moderate prices. Also beautiful glove perfect fitting corsets and dressing under skirts. $1.00 to $2.50—at your dealer.

WEINGARTEN BROS. New York

TIME FOR STORM WINDOWS

L. L. Connie & Pope Co.

27 Haymarket Sq.

MARRY ME, LOUIS

And buy the ring of the original and only Wilson Bros. who make a specialty of rings in our own factory, from $5 to $15. Any desired size to order in 2 hours.

WILSON BROS., Scollay Sq.

6 EYE SIGHT SPECIALISTS

10 Skilled Watch Repairers

Eyes Tested Free. $1, $2, $3, $5

Glasses repaired while you wait. Prescriptions filled accurately. Ring or knock broken lens.

"Milkman" 8-Day Alarm

Most Marvelous Alarm Clock Ever Seen

$3.00

Winds Only Once A Week

Alternating Alarm Clock Rings Every 20 sec. for 20 min.

$1.00

Actually Puts You Out of Bed

10 Skilled Watch Repairers, Alarm Clocks 50c
WILSON BROTHERS, SCOLLAY SQ.

Boston Worcester Fitchburg

Why Do You Pay More?

Look at These Values, Mr. and Mrs. Home Lover, and Note the Little Prices That Are Available Here.

One-half hour of your time spent on any one of the six great floors of this store will be sufficient to convince you to pay more is downright extravagance.

Handsome Oak Buffets

One of the best values in Boston is this handsome oak buffet pictured at left, finished in early English, of handsome wood. It will make a valuable addition to any home. Sold in the downtown stores at $29.00, our price,

$15.75

Others from 11.00 to 62.50

Solid Oak Extension Table

This richly polished solid oak extension table is as great a value that it has been necessary for us to refuse to sell dealers. We will place one in your home for nineteen-seventy-five

VALUE $18.50

$9.75

Quartered Oak and Mahogany Dressers

This lot of dressers found its way into this store because we had cash to put in the maker's pocket when he needed it. You won't find their equals in any other store for less than $30.00. Large bevel plate glass mirror. Don't let other dealers keep you from seeing them

$15.75

This Splendid Brass Bed

Is the talk of the day for bed value. Made in vernee satin, with six one inch fillers and two-inch continuous posts. Department stores ask $25.00 for same bed

$12.50

SOLID MAHOGANY BUFFETS AND CHAIRS

One half of Boston don't know the extent of Ferdinand's mahogany furniture—the low prices that prevail or the absolute and positive savings that obtain here. For instance—Buffets, solid throughout, rich, heavy, 48-inch size

Chairs, like illustration, genuine leather slip seat.

Buffets $75.00 Value $47.50

Chairs $10.00 Value $4.95

A Range That Does the Work

When we offer a Range bargain remember, it has got to be a genuine good cooker—and more. This is a regular 8-18 size and weighs 330 pounds and will meet every requirement of the average housewife. To the first fifty purchasers water fronts and couplings free. Reg. price $30.00,

$15.75

Early English Chairs

Just 229, by actual count, offered at about one-half price.

7.00 Chairs	3.50	5.00 Chairs	2.50
8.00 Chairs	4.50	6.00 Chairs	3.50
10.00 Chairs	5.50	9.00 Chairs	10.50
17.50 Chairs	12.75	7.00 Chairs	14.50
20.00 Chairs	12.50	30.00 Chairs	18.00

Genuine Leather Cushions and Genuine Leather Seats.

Open a Charge Account and Share In FERDINAND'S LOW CASH PRICES

FERDINAND'S

Open Monday and Saturday Evenings

2260 Washington St.

Bargains in Rugs

Size 9x12, Seamless Wilton Velvet Rugs, in fine Oriental patterns—guaranteed perfect in every way—sold regularly at $27.50.

$15.95

Forty Others at Equally Low Prices.

Louis D. Brandeis Pays Partners for His Service to People

Devotes Half His Time in Pleading Cause of Just Laws

Publicist Remunerates Law Firm for Time Given Without Fee to Others.

LOUIS D. BRANDEIS AND INCIDENTS IN THE BUSY DAY OF PEOPLE'S ATTORNEY

By PHILIP J. HALVOSA.

J. PIERPONT MORGAN'S New York newspaper once asked, editorially: "Who is this man Brandeis?"

A number of newspapers, the country over, promptly replied that Boston's famous publicist was one of the most remarkable men of the present century.

This is a true story of his remarkable life, published for the first time by any newspaper, a story of Brandeis, The Man.

Louis D. Brandeis was born in Louisville, Ky. He is fifty-five years old, of German Jewish origin, and a graduate of the public schools of his native city. His academic training was obtained in the Annen Real Schule at Dresden, Germany. He worked his way through the Harvard Law School, where he was graduated when twenty years old under a suspension of the rules, after studying law only two years.

From the day he was admitted to the bar, Mr. Brandeis has taken a deep and lasting interest in public-service and social-uplift work of an intensely practical nature.

Starting with a fixed program that eventually is destined to give to the people his entire time free of charge, he devoted a limited number of hours each week to settlement work, making evening calls upon the poor and needy as district-committeeman for a charitable organization.

Free Service to People.

With the passing of each year he has added to that service-contribution for public good, until today he gives more than half his time to the community at large without so much as a penny's remuneration for that class of work.

And what is still more remarkable, a fact known only to a few friends, Mr. Brandeis voluntarily has paid to his law partners out of his own fortune the equivalent of the fees he would have earned in private practice while thus serving without pay as "the people's lawyer."

In justice to Mr. Brandeis' partners in the firm of Brandeis, Dunbar & Nutter, it should be said that they repeatedly have protested against this action. But for every minute taken up in public service work during office hours, he insists that Brandeis, the citizen, shall pay for the services of Brandeis, the attorney. And Brandeis, the citizen, promptly pays this extraordinary bill in each instance.

To those who know of the princely remuneration usually paid a client by Mr. Brandeis' standing in the legal world, this remarkable rule of a very remarkable man of itself will give some idea of his personal contribution to the people's cause.

Selection at random from one of the note-books in which he has a total as "the people's time" without pay, during a five-year period, it is found that he contributed 513 days of such service in these cases alone. And he later reimbursed the firm of Brandeis, Dunbar & Nutter, penny for penny, for the money they lost by not charging the people for the service rendered by him in those four cases.

"But how can Mr. Brandeis tell just what time he puts in on public service work?" the skeptic may say. "Surely a great portion of it can be taken care of in an hour or two, if put in the evenings."

Every Minute Counts.

This can be answered by explaining still another remarkable rule of this remarkable man. Brandeis works on a schedule of his every minute is accounted for from the time he steps out of bed in the morning until he retires at night. The time not [illegible] by the clock, but also by [illegible] every one, and which, by referring to his work records.

Mr. Brandeis' usual hour for arising is 6:30 o'clock in the morning. If hard pressed for time he gets up at 4 o'clock. But that is out of the ordinary, worn he is on a paying case. He doesn't think anything of getting up before 4 o'clock when engaged in a fight for the people, however. From 5:30 until 7 o'clock he either reviews some important work taken up the day previous to that, or prepares a preliminary draft of pending cases.

Breakfast comes at 7 o'clock, after which he leaves for his office in the city. He reads the morning newspaper while on the train from Dedham, where he has his Summer residence.

Arriving at the office at 8:30, where it is absolutely impossible to see him without an appointment, he keeps at work under high pressure until 1 o'clock. And the Brandeis conception of work would surprise the average attorney.

After luncheon at either the Union Club, Exchange or the City Club he returns to the office and works at high speed until 5 o'clock. Then comes his hour of relaxation.

Allowing a half-hour to reach his home, during the Summer months he passes the next hour canoeing on the Charles River, or walking. An occasional horseback ride is interposed between these two forms of pleasure. Walking really is his favorite pastime.

His daughter Elisabeth Brandeis, the younger of his two daughters, who attends school at Brookline, sometimes accompanies her father on these horseback rides. Miss Susan Brandeis, the older daughter, is at Bryn Mawr, which deprives her of that pleasure at present.

A service bell precedes his dinner, at 7 o'clock, which, like most climate rites is strictly observed hour after hour. Dinner is usually served at 7:30 o'clock. It is a full symposium with a cup of tea and coffee are served at the finale of another which do not [illegible] opportunity to continue [illegible] with which [illegible] is [illegible] possible by the judicious selection of dinner guests, for while the Brandeis family live simply, both at their Summer residence in Dedham and their Winter home on Otis place, when one considers his high social standing their dinner really is a wonderful affair.

The mere fact that a man or a woman chances to be wealthy, and acquainted with the Brandeis family, of itself will not secure an invitation to one of these dinners. Neither will one's lack of fortune place one outside the list of possible guests. The whole question is settled by one's interest in public-service problems. The favored to gather around the Brandeis table during the daily dinner hour may be able to discuss intelligently some phase of this duty.

The versatility of Brandeis' life is best shown by the fields [illegible] of his honor. With few exceptions [illegible] famous furniture and pictures are [illegible] they started in accepting [illegible] twenty years ago for [illegible] do not cost only more than those of the average [illegible] and they wear [illegible] what commonly is referred to as society.

It is this simple life that enables Mr. Brandeis to do so much for the people by spending less for himself and his family, he can give more to others. What his career of [illegible] has brought for twenty years the more he earns in his profession, especially the more he has to give to others.

Adheres Strictly to Schedule.

Following his dinner, Mr. Brandeis rests if ever rests before he retires at 10 o'clock, his usual bedtime. With the exception of those evenings passed with his family, he devotes [illegible] and fragments of the remaining hours of the day to confer with some person interested in some work and unable to get in touch with him during office hours.

He never varies his system of work. Day in and day out, year after year, in hot or in pleasant weather, it is always the same. The only change comes in the amount of time he gives to public-service without charge. That is being added to with the passing of each year, and eventually, according to a fixed determination, he will devote his time to his beloved people, without pay as usual.

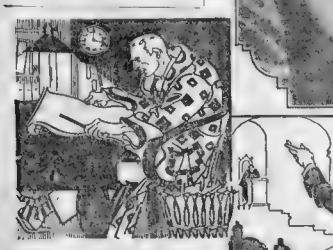

He arises at 4 a. m. to work for the people.

Arguing for the people.

Paying his partners.

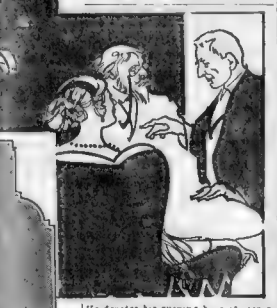

He devotes his evening hour of recreation to discussing plans for the greater welfare of the people.

AUTO PARADE CLOSES MALDEN'S CARNIVAL

Board of Trade Committee Votes to Make Festival an Annual Event.

Malden's carnival week came to a close last evening amid a blaze of fireworks, brilliant illumination and a shower of confetti, and the residents of the city retired last night to a well earned rest, having enjoyed one of the most strenuous weeks in its history.

Yesterday's principal event was an automobile parade, in which more than a hundred beautifully decorated cars were entered and first prizes in each class of $25 and second prizes of $15 were awarded.

In the touring car class first prize was taken by Ramsdell Brothers who had completely hidden their machine beneath banks of pink roses.

Second prize went to H. L. Appleton, whose car contained several children decorated with crowns. Honorable mention was made of the cars of Mayor George L. Farrell, Morton & Co., J. B. Lund and L. D. Knowlton.

For runabouts, first prize went to Fred R. Raulbeck, his machine representing a huge floral basket with a little boy representing Cupid perched on the basket handle. Second prize went to A. F. Shorey and honorable mention was made of Miss Marjorie F. Hodgkins' car.

In the commercial vehicle class, first prize went to the Locke Coal Company, second to the Auto Paint Shop and honorable mention to the Malden Commercial School, Malden Storage Warehouse and L. H. Stonehouse.

The Malden Board of Trade voted to make Carnival Week an annual event.

Dr. J. H. Wright Held on Smuggling Charge

Brookline Physician Fails to Declare $1,100 in Property, Customs Officials Say.

Doctor James Homer Wright, a member of the Massachusetts General Hospital staff, and one of the Harvard Medical School faculty, living at No. 1363 Beacon street, Brookline, was held in $500 bonds by United States Commissioner Hayes in the Federal Court yesterday on the charge of violating the customs laws.

It is alleged that he brought in $1,100 worth of goods when he came over on the Laconia early this month with Mrs. Wright, and that he had not named the articles in his declaration. He had named only his personal property, it is said, by the customs inspector that made the examination.

Dr. Wright will have a hearing next Thursday. The authorities say that among the articles not declared by the doctor was a fur stole, two ornaments, three suits of clothes, a black silk wrap, a pair of silk portieres and a quantity of lace.

The goods were seized and sent to the appraisers stores for valuation despite the protest of the doctor.

The way in under which Dr. Wright was held is besides for a fine three times the amount of the value of the goods.

SEE FOR DENTISTRY DR. MOODY

BEAUTIFUL TEETH
Special Full Set TEETH
$10
Reg. Price $25
For a limited time only

I ALSO MAKE A SPECIALTY OF GUM SECTION TEETH

All good [illegible] Teeth are the best [illegible] in appearance [illegible] why the [illegible] I charge [illegible] the best [illegible] I have obtained a large [illegible] during the last year [illegible] reduced [illegible] I am [illegible] GOLD CROWNS AS LOW AS $3.00. FILLING $1.00 UP. Superior Dentistry and No Pain a Reality in My Office. Phone Ox. [illegible]

Send for my valuable book on dentistry—Free upon request. Address

DR. W. S. MOODY
480 Washington St., Over Lincoln's.

CHRISTIAN SCIENCE JOURNALS [illegible] and numbers in volumes. Also SCIENCE AND HEALTH for 1875, '79 and '91. SMITH & McCANN, 24 Bromfield st.

THIS ALL WOOL 9x12

EMPIRE BRUSSELS RUG

SENT TO YOUR HOME, EXPRESS CHARGES PREPAID, ON

TEN DAYS' FREE TRIAL

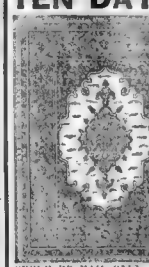

If you find it to be everything that we represent, and decide to keep it, pay us

50 CENTS WEEKLY
or $1 every 2 Weeks.
Otherwise return it to us at our expense.

MAIL ORDERS FILLED EVERYWHERE. We pay all express charges.

NO MONEY DOWN

Can be had in Red, Green, Tan and Oriental colors combinations. Only the best and rarest are used in the making of this rug, all of which are guaranteed to give years of hard service.

When you pay the $15 all must be paid for, as the WHOLESALE PRICE.

19.75

ORDER BY MAIL ONLY ORDER BY MAIL ONLY

Enclose This Advertisement in Your Letter

EMPIRE MANUFACTURING CO.
73 Tremont Street, Boston, Mass.
We Control the Largest Rug Mills in the World.
BOSTON AMER.—9-29

B.B. KORNFELDS B.B.
65-67 SUMMER STREET

Phenomenal Sale of Millinery

Begins Monday in Our Bargain Basement

TRIMMED Hats, Shapes and Trimmings worth $6000 to be sold for $4000. This is unquestionably the most important millinery event of the year. The values positively defy duplication. No sale of millinery was ever quite as liberal in what it offered, or as moderate in what it asked. Words have less force than figures in an offering of this kind, so we shall confine ourselves to a simple statement of qualities and values and the low prices at which every hat is marked.

Felt Hat
59c
Value $1.25

Beavers
$2.49
Value $4.00

Silk Velvet
$1.29
Value $2.50

French Felts
$1.49
Value $3.00

Children's Felt Hats
Value $1.25

Shapes

We have acquired at special prices a large and varied stock of 2,000 new Fall shapes from the foremost manufacturers and have marked all of these shapes at the low prices of 59c, 89c, $1.29, $1.69, $2.49 despite the fact that every single one of them is worth 30% to 60% more.

600 Trimmed Hats that reflect the modes of the moment. Made with handsome materials and by clever milliners. Value $5.00, $8.00 and $7.50. Sale Price

$2.98

Free Trimming

Our free trimming service affords every purchaser the rare opportunity of having her shapes trimmed free by milliners that put smartness and individuality into their work.

Seeing our trimmings is far more convincing than words. We cannot tell you how beautiful they are and how great the price advantages, but you will be surprised when you see them.

DON'T LET ANYTHING PREVENT YOU FROM TAKING ADVANTAGE OF THESE EXTRAORDINARY BARGAINS

The Success of Kornfeld's Bargain Basement Is the Logical Result of Greater Value Giving

MAIL ORDERS FILLED. NO C. O. D.

TRIMMED HATS $2.98

BARGAIN BASEMENT

SHAPES 49c to $2.79

Avoid Blends! Send us your order for Hayner BOTTLED-IN-BOND Whiskey

You KNOW it is good and pure—the Government's Green Stamp over the cork is your protection.

NO MATTER what others may promise—no matter how tempting their offers may seem—see if they offer *Bottled-in-Bond* whiskey—and remember—there is only one way you can be sure of getting pure, straight whiskey—and that is to *insist* on Bottled-in-Bond.

That's what we offer you—Hayner Private Stock Bottled-in-Bond Whiskey—rich, pure and delicious—shipped in *sealed cases*—Direct from Distillery—and all it costs you is $3.20 for FOUR full quarts—express charges paid.

There's no question about a whiskey like *this*—the Government's Green Stamp over the cork is your assurance that it is Bottled-in-Bond—fully aged, full 100% proof, full measure—and a *guarantee* that it comes to you just as it left the distillery, in all its original purity and goodness.

WE WANT you to TRY this whiskey on our guarantee you will find it all we claim—as fine as you ever tasted—and the best value you ever saw—or you may send it back at our expense—and we will return your money.

Remember—you take no chances. We take all the risk—and we stand all the expense if we fail to please you.

No letter is necessary—
Cut Out and use this Coupon and address our nearest office

THE HAYNER DISTILLING CO.
Enclosed find $3.20 (express paid) send me 1 U. S. full quart bottle of Hayner Private Stock Bottled-in-Bond Whiskey—if not pleased after I test it I may return it and you are to refund my money. If I like it I will remit you $3.20 or remit you $3.20 as represented and satisfactory to me in every way, I may return same at your expense—and my $3.20 to be promptly refunded. G-94

Name _____

Address _____

Note the price—only 80 cents a quart—delivered. Where else can you buy a Bottled-in-Bond whiskey of this magnificent quality at this price.

Orders for Ariz., Cal., Colo., Idaho, Mont., Nev., N. Mex., Ore., Utah, Wash. or Wyo. must be on the basis of 4 quarts for $4.00 by Express Prepaid or 20 quarts for $15.20 by Freight Prepaid. G-2

THE HAYNER DISTILLING COMPANY, Dept. G-94

DISTILLERY	51-53 High Street	CAPITAL
TROY, OHIO	BOSTON, MASS.	$500,000.00
Established 1866	Offices and Shipping Depots also at: St. Louis, Mo., Kansas City, Mo., Denver, Colo., New Orleans, La., Jacksonville, Fla.	Full Paid

KEEP THIS AD It's Worth $1.00

Any new patient presenting this ad will receive $1 worth of work to demonstrate that our methods [illegible] of [illegible] are [illegible] with the best [illegible] The above [illegible] is given to have you know the dollar's worth of work.

Best Bridge Work, a Tooth $3
Pure Gold Crowns

We guarantee work 10 years.

A scientifically constructed rubber plate. Gives lasting comfort and satisfaction, as stated above, by a specialist. Doesn't drop, slip or rock. It must be seen to be appreciated. Don't fail to call and see it. Don't forget the address. You'll find it worth while. Free examination and demonstration FREE. Consultation here in the morning and have an extract [illegible] and [illegible] FREE, and go home at night with a new set that will fit your mouth perfectly. Lady Attendant.

Set of fine $1 rubber filling 50c.
Best 22K GOLD CROWNS $3.00
A Gold Tooth Free on Plates

A.S. DR. HEWSON
[illegible] WASHINGTON ST., BOSTON
Hours 9:00 to 6:00. Also 7:00 to 8:00 Mondays 9 to 1. Tel. Ox. 2512-M

GIRL'S SIGHT RESTORED AND HER MEMORY, TOO

Continued from First Page.

see your face and my mind seemed to know that I had come to visit you. I could not bring the thought out that I wanted. Then I would hear Dr Van Allen calling out as he went. It seemed to be leading me and I followed it with some thing else and by this means, day after day, the doctor kept saying something that was helping me from under with. I could call to mind many events after the accident.

Don't you recollect your mother?" he kept saying to me.

At first I did not. Then by his help and in saying the word "mother" I saw her in my own mind, bending over my bed with a worried look. Other persons were standing about me.

Do you know any of these persons standing around you?" he asked.

"Yes, I can see several," I replied. At first I could not remember their names and then it came all back to me.

All that happened during my unconscious state is clear to me now. I do not know what the doctor calls this process, but he would take a word and tell me to say it over several times, and I kept saying it over many times until it kept awakening me to other things. Then when the doctor came to see me next day I told him I could think of many other things, just by saying over the word or the sentence that he gave me.

But it was my sight that troubled me more than ever. I could not see my mother. When my memory came back, I was hoping that I could see again. The doctor kept telling me that I would see again. He said:

Say this over to yourself, I shall see again." I said that as many as five hundred times a day.

After I had a clear remembrance of how I lost my eyesight, I was looking at some object, and then it faded away. This was after I gained my consciousness, but just as soon as this came back, my eyesight failed. As I said before, I could not remember anything and I could not see. Many things are said my case was hopeless I often think about that remark. Then Dr Van Allen came to see me and he kept me so hopeful. After he had been coming for sometime he said, one day:

"Do you see this?"

"I could not see anything.

"Oh, just try to see this!"

"See what," said I.

"This that I am holding in my hand," he replied.

But I could not hear any light and was in darkness most of the time. But when he said, "see this", I began to think about seeing what he wanted me to see. I did not know what it was, but he kept saying to me, that I must see it.

In expecting to see, a change came over my eyes, so that I could tell light from darkness. Then I began to think that one day my sight might come back to me.

Daily did I hear the voice of the doctor talking to me and saying, "one day you will see what I look like."

"Oh, I don't know about that" I answered.

"Yes, you'll see some day just as you used to see"

"Oh, doctor, I shall be so happy to see again. I want to look once more at the face of my mother and my many friends."

"You will see one day all your friends as well as your mother," he said.

After that day I kept thinking over what he had been telling me. We would sit down together and have little chats and they were always so inspiring.

One evening, when it was very dark, I sat by the window thinking over the words. "You will see some day." That thought made me so happy, as I dreaded to be blind and not able to read It was simply unbearable. I do not like to recall my thoughts, even now when it is all over.

That night a change came over me. I cannot explain it. I kept thinking of what the doctor had said and many other matters that my mother had been speaking about. Suddenly I saw the stars in the sky.

"Oh, mother! I see something. It's stars." I called out to her in another room.

"My child," she said, "do you really see these stars in the sky?"

Yes, I do, and see them plainly." I replied.

It was such a happy moment to me and my mother that I could see them. I looked at them so long that night.

When I went to bed I had so much to think about. The doctor's words again came back to me: "You shall see again."

The next day, the light was so bright that I could not bear to open my eyes, so was kept in darkness for some time, until the doctor told me after several days to look out upon objects in the room.

When I did look again, I began to distinguish objects. This was sometime after I had seen the stars.

Day after day with the help of the doctor, I kept growing better. Day after day things grew brighter and brighter. Now I see. I do not want to think about what I have been through.

ECZEMA

Also Salted Tetter, Salt Rheum, Pruritus, Milk-Crust or Weeping Skin.

ECZEMA CAN BE CURED TO STAY. [illegible] I had it for 17 years. [illegible] I had to have it treated by a doctor. [illegible] to relieve it more than [illegible] Sometimes I would be in so much misery after putting [illegible] that I would [illegible] I would [illegible] a number of [illegible] and I [illegible] disease. [illegible] I do feel sure that all you have need, for how many doctors have told you that they could cure you and failed? I am anxious to show you that what I know I am talking about. If you will write me TODAY, I will send you a FREE TRIAL of my mild, soothing, guaranteed cure that will convince you more in a day than I or anyone else could in a week's time. If you are disgusted with doctors, and have spent your money for worthless remedies, I do not want you to write me. But if you have designs on your money and have had ECZEMA for a year or more, and would like to get rid of it, write me and I will tell you how. I am not in the business for my health, but I have cured others and can cure you. Write me today and you will have no cause to regret it. Dr. J. E. Cannaday, 1764 Park Square, Sedalia, Mo. References: Third National Bank, Sedalia, Mo. Could you do a better act than to send this notice to some poor sufferer of Eczema?

Dr. Van Allen Tells How He Effected Cure

Statement from Dr. Kenneth Van Allen.

The case of Miss Stella Adams came before me in April, 1912. She was paralyzed. She was totally blind. She had lost her memory. Through the different methods of psycho-therapy, she gradually responded to the treatment. No medicine of any kind was used except strychnine, when her eyes began to respond.

All that was done was to see her daily and to talk with her in a very simple way about what would help to get back her memory. This was at times a very tedious process. Care and the utmost caution had to be used. The gradual awakening of her mind came after she had used herself some of the methods of psycho-therapy.

The same treatment was used in helping her to regain her eyesight. All along it required a study of her temperament with the varied appliances, which are associated with this special type of treatment. She was totally blind and can now see as well as she did before the accident.

20 YEARS SECRETARY.

W. B. Rand to Be Installed by Dorchester Masons.

For the twentieth time William B. Rand will be installed tomorrow evening as the secretary of Dorchester Chapter, Royal Arch Masons. The lodge will entertain wives and friends of members that night, and these officers beside Mr. Rand, will take their places: Frederick G. Bauer, M. E. H. P.; George T. Wiley, E. K.; George M. Rogers, E. S.; John M. Atwood, treasurer; Alexander M. Tolman, Arthur W. Hunt, Charles E. Wiggin, trustees.

Amundsen Puts Off Trip.

CHRISTIANIA, Sept. 28.—Owing to illness of the oceanographic investigator who is to accompany him, Captain Roald Amundsen, discoverer of the South Pole, has postponed his sponsored North Pole expedition in the Fram.

How Miss Stella Adams Regained Her Lost Sight as Told by Herself from Day to Day in Diary She Kept

Continued from First Page.

settled around my head, but they have all gone. Out of the darkness I can feel myself delivered.

July 23—Doctor and I had a long chat, and he has done me so much good. Everything that he has said has led up to something in the past, so that I am beginning to get control of September—Now if I had my eyemy thoughts

sight, how happy I would be. Doctor and mother say I must be patient. I am saying over to myself the words that he told me to say.

I keep my mind bent over them. They are all that I have to think of at times.

When I get my eyesight back I shall study English more than ever.

To get back my memory is such a help, but it keeps me thinking of that horrible time, when I went to sleep, saw people in my dreams working over me, then giving me brandy, and taking me to the hospital.

I must not keep thinking of that.

I am telling my friends constantly. "Don't ask me what happened." Today must have been delightful, it is getting to be Fallish; I feel—

January, 1912—After many months of weary expectation it seems as I could not get back to where I was.

The doctor has been with me so much. He is such a help everything now is all right with me but my eyes; it is so long to be in this darkness. My eyes are bandaged today again.

January—So many of my friends came to see me today. I am getting better. If I could only read time would not hang so much upon me.

February—Today I am more hopeful. I really never lost hope. But some days are so dull. Only for my mother I do not see how I could stand this. But doctor keeps me up. In our chat today, he told me so many little things that just brightened up my days.

He does not give me any medicine but just simply sits and **warms for me** certain things that I am to think about and then tells me what I must not do?

It is so good to have him leading away from that past. Without him, I believe that I could not get out of it. My memory is clear today. So many things came up.

February—This day I shall never forget. It is just like a dream to me. While I am dictating this, I know that I shall take pleasure in reading it again and again.

While sitting at the window on the night of this day, I felt a great change come over me. I had been using what the doctor called auto-suggestion and then trying out for myself the different exercises that he had outlined.

A change came over me. I was not looking for it, but I came. So many think that when this is told them, that I am not in my right mind. But it is so hard to put your feelings into words.

There came to me a sensation that I could see the stars in the sky, as I stood at the window. I called mother, who was in adjoining room to come. She came. I told her what I saw. She said, "Stella, do you see those stars?"

"Mother, I certainly do."

I did see them. Then I sank down in the chair wondering what had happened to me. For so long I had been without my eyesight, was it now possible for me to see stars!

But for some time I had been seeing the different shades of light and darkness.

February 28.—For many days I have not been feeling well, so did not write anything. My eyes are getting along. I do not see much, but I am beginning to feel hopeful. Doctor has been with me two hours.

March 27.—This is my happiest day yet. Things are getting clearer. Doctor has been here constantly. He will come for the remainder of the week.

April.—My eyesight is improving. In every way I am much better and stronger. I can see somewhat around the room now. Many objects are still indistinct.

But it is just two weeks today since I could recognize my mother. Her face seemed so changed to me, since the time I last saw her. She has worried over me. I can see it.

May 19, '12—Objects are getting clearer. My memory is so much better too. Doctor is still after me with his treatment. I should think that he would get tired of such a patient as I am. He is more interested than ever.

May 5-24—Went out today for another walk. I am getting better. Old pain from my eyes has gone. I hope never to return to where I was. Saw so many people today

June 2—Everything is getting brighter and clearer for me.

June 30—Seeing better than ever. No longer any doubt now in my mind that I shall see all right and be happy again.

July 23—Everything so clear to me today. I can see almost everything. Sight has undoubtedly come back. I must get some rest and recreation. Oh, I'm so happy.

Oh, dear; I just feel like bursting out crying to think what I've come through. Every one so sympathetic and kind. My parents have been so considerate. It makes me so happy that I can help myself and be no longer a burden in the way that I was.

August 7—The change has come. Doctor told 'em that I was all right today. I can see as well as ever, I think, though I have occasional pains in my eyes. Just think, three years without sight. But I am not going to think about it

August 26—Saw Doctor today again. Talked over many matters. He told me that I was in first-class condition and need not worry. I think that I can see as well as I ever did, thanks to the doctor and mother.

Why Be Flat-Chested

Develop Your Bust New Way in 15 Days

A Full, Firm Bust is Worth More to a Woman than Beauty.

I was flat-chested and developed my bust to luxuriant proportions. **You can do the same just as easily and as quickly.** The secret of my success I am willing to share with every woman whom nature has neglected in physical charms. Write to me at once and I will send you **FREE** my great book on how to develop your bust in 15 days, which has been pronounced the most wonderful analysis of that indefinable quality in woman which attracts love, devotion and unswerving fidelity and which it has been proved can be developed in many women. Write at once for all I offer free.

Every woman wants to be beautiful, admired and courted. It is the natural and reasonable instinct planted in every woman's heart by mother nature. This privilege is denied to thin, anaemic, flat-chested women who lack the physical attractiveness that makes them envied. I was once skinny, scrawny and unattractive. I learned the way to remedy this defect of nature, and now with my physique developed as it should be, I find a new world of happiness and joy opened to me. Not only that but my attractiveness has been great enough to win for me a success as an artist and photographers' model second to none, and my services in this capacity receive the highest awards paid.

You can have a development like mine. I'll tell you how FREE

If you are scrawny, puny, thin, bony and flat-chested

I want you to write to me at once

I can save you from this unhappy condition. I can tell you how I rounded out my hollows, my skinny, wrinkled neck and figure into a thing of beauty. I can show you the easy, safe and simple road to this much desired condition of physical perfection. Believe me, I know the sadness and heart-burns that are the lot of the girl or woman who lacks these physical charms as this unhappiness I would like to see driven from the world. **Write at once for all I offer FREE including my beautifully illustrated book** on how to develop your bust. I will send all gladly to every woman who needs it and will send me a postal card asking for it. To safeguard you from the curiosity of your neighbors and immediate family I will mail you this matter under plain sealed cover so that no one need know what you are getting. Address

ELOISE RAE, 1892 Austen Bldg., Michigan Ave., Chicago, Ill.

LIVE MEN—ATTENTION!

OVER 30,000 men just like you have attended the evening courses of the Boston Young Men's Christian Association, and an army of them have gone out to accomplish big things. The attendance is larger than that of any university in New England, except Harvard and Yale. **Over one hundred men comprise the faculty,** each a specialist, and our equipment and facilities are of the best. **Turn your leisure time into increased productive capacity and dollars** by attending one of these high-grade schools. Write for a catalog and learn of the remarkable opportunities open to first quality men, **no matter what their age, occupation, creed or position in society** may be. Here is a great educational democracy, where men who wish to arrive gather three thousand strong. **If you are successful,** come and learn to be even more so. If you **are a misfit or are discouraged,** come and let us advise you as to that line in which you can most reasonably hope to achieve your greatest success, and get down to work. **If you want amusement, physical exercise,** or culture; if you ride a "hobby," drive an automobile or sail a yacht, we have courses all along the line. Three of our schools are featured in this advertisement. The others are equally strong and effective, among them being our Evening Law School, preparing fully for the practice of law, granting the Degree of LL.B., and attended by nearly 400 students; our School of Commerce and Finance, of college grade, granting the Degrees of B.C.S. and M.C.S., training men as Accountants, Business Administrators, Brokers and Bond Salesmen and Normal Teachers; our Co-operative Engineering School, training young men for high-grade positions in Mechanical, Civil, Chemical and Electrical Engineering; our School of Business, preparing fully for mercantile life; our Preparatory School, fitting for all the colleges, universities and technical schools; and our great Day School System which includes nearly all of them.

Polytechnic School Courses

Architecture
Art
Building Construction
Chemistry — Elementary Analytical, including Qualitative Analysis; Quantitative Analysis; Organic; Gas, Oil, Paint, Air and Water Analysis
Concrete
Drawing — Freehand; Life; Design; Mechanical; Structural
Knotting and Splicing
Mathematics — All Branches up to the most advanced
Navigation
Physics
Plan Reading and Estimating
Railroad Engineering
Reinforced Concrete
Seamanship
Structural Steel
Surveying
Window Trimming

These courses are all of college and technical school grade and enable students to hold important positions.

Electrical School Courses

ONE YEAR COURSE:

Electricity
Bells
Gas Lighting
Electric Wiring
Two and Three-Wiring Systems
Motor Starting Boxes
Fitting and Setting Brushes
Switchboard Connections

The above is not intended as fixed and unchangeable, but may be compressed in parts and expanded in others to suit the needs of students.

Special Course for Wiremen: The National Code

THREE YEARS' COURSE:

First Year.
Mathematics—Physics—Mechanical Drawing—General Electricity.
Second Year.
Electrical Measurements—Principles of Electric Wiring—Wiring Appliances—Theory of Dynamo Machinery and Direct Current Machines—Theory of Practice of Direct Current Motors—Direct Current Power Distribution—Electric Lighting—Elements of Alternating Currents.

This lecture course is supplemented by thorough courses in the Laboratory covering all experiments and practical applications.

Third Year.
Alternating Current Theory and Practice—Alternating Current Measurements—Generators and Motors—Rotaries and Transformers—Power House Engineering—High Voltage Distribution and Apparatus.

This lecture course is supplemented by thorough work in the laboratory and by visits to power plants and other practical features.

Automobile School Courses

Day, Evening and Summer courses cover every phase of the Automobile Industry with the exception of building new cars. New school building erected in 1911. Garage with a large number of cars on storage. Fully equipped machine shop and repair shop, lecture rooms, laboratory, private instruction room, ample equipment in the shop and on the road, and large corps of experienced teachers.

Note:—This School was the first of the kind in America, and is acknowledged by all competent judges as without an equal. Nearly 800 men take this course each year and enter the various branches of the industry.

Special Courses:
Chauffeurs' Course
Truck Drivers' Course,
Repair Men's Course
Machine Shop Course
Vulcanizing Course

Private Lessons in the Shop and on the Road for owners and prospective purchasers.

The Evening School System of the Boston Y. M. C. A. is the most comprehensive and highly specialized in America. An immense new building is in process of erection, which will house all these and the many other features of the Association in the near future.

WRITE FOR A CATALOG TO-DAY. OR TELEPHONE TO HAYMARKET 145

Address All Inquiries to FRANK PALMER SPEARE, Educational Director, 10 Ashburton Place, Boston, Mass.

STATE FULLY WHAT SUBJECT INTERESTS YOU AND WHETHER DAY OR EVENING COURSES ARE DESIRED

ARTHUR S. JOHNSON, *President*
JOHN ROUSMANIERE, *Chairman of Educational Committee*
GEORGE W. MEHAFFEY, *General Secretary*
H. W. GEROMANOS, *Supt. of Evening School System*
I. A. FLINNER, *Supt. of Day School System*
GALEN D. LIGHT, *Bursar*

TERM OPENS OCTOBER 7—REGISTER EARLY

The Mattress New England Has Chosen

These Dealers Will Supply You

The Mattress That is "Built—Not Stuffed"

Ostermoor $15.

Half a century ago the OSTERMOOR trademark reproduced above was sewed on mattresses that have been in constant use ever since, and are as comfortable today as when bought. We challenge any other maker of any type of mattress to show a record like this.

The advent of the OSTERMOOR in 1853 marked the beginning of genuine mattress comfort and cleanliness. During the generations since, the OSTERMOOR has proved itself to be the cleanest, most healthful, most comfortable, most sanitary mattress ever slept on. These sterling qualities are due to the patented process used in making the springy OSTERMOOR layers which compose an OSTERMOOR mattress. Eight downy layers are made from over 4000 filmy cotton fibre sheets, by machinery owned and used exclusively by Ostermoor & Company; then compressed into the tick

OSTERMOOR

by hand (see picture above). This construction results in a mattress that is fairly elastic and evenly soft in every spot, and remains so indefinitely.

The OSTERMOOR is proof against dampness, dust, vermin, germs, and never needs remaking, requiring only an occasional sun bath to keep it sweet and pure.

The remarkable popularity of the OSTERMOOR has given rise to many imitations. With the facts before you, do you prefer an OSTERMOOR—the mattress that is "Good for a Lifetime's Bedtime," or—an imitation, which so far as can be proved, has no virtue other than cheapness (which indicates inferiority)?

OSTERMOOR Mattresses are not sold by stores generally, but the better class of dealers handle them.

Find the Name of Your Dealer in This List of Ostermoor Distributors

BOSTON

C. E. Osgood Co., 744-756 Washington St.
Atkinson Furniture Co., 236 Tremont St.
W. P. B. Brooks & Co., 147-149 Hanover St.
Butler Furniture Co. 105 Friend St.
Drake & Hersey Co. 84 Canal St.
Eldridge & Peabody, 114-116 Tremont St.
Frank Ferdinand, Inc., 2260 Washington St.
Houghton & Dutton, Tremont and Beacon St.
Jordan Marsh Co., Summer and Washington Sts.
R. B. Mason Co. 2177 Washington St.
A. McArthur Co., 111-117 Washington St.
Shepard Norwell Co. 26-42 Winter St.
Henry Siegel Co., Essex and Washington Sts.
Smith Bros. 1211 Washington St.
Smith, Adams & Gibbs, 54 Washington St. North

MAINE

Augusta — Almon A. Soule
Bath — A. D. Stetson & Son
Greenville — Geo. W. Brown & Son
Houlton — Dunn Furniture Co.
Lewiston — Atherton Furniture Co.
Portland — T. F. Foss & Sons
Sanford — S. B. Emery & Co.
Stratton — Landers & Taylor
Waterville — Atherton Furniture Co.

NEW HAMPSHIRE

Dover — Dover Furniture Co.
Portsmouth — D. H. McIntosh
Somerworth — A. Carter & Sons

MASSACHUSETTS

Adams — M. Schwartz & Sons
Amesbury — Geo. F. Stuart
Amherst — E. D. Marsh
Andover — Buchan & Francis
Athol — J. F. Higgins & Co.
Attleboro — Attleboro Furniture Co.
Brockton — Howard Clark & Co.
Brockton — Atherton Furniture Co.
Cambridge, Harvard Co-operative Society
Cambridge — C. B. Moller, Inc.
Everett — Manufacturers' Outlet Co.
Fall River — R. A. McWhirr Co.
Fitchburg — Kidder & Davis
Gardner — Smith & Esters
Haverhill — F. E. Tucker & Son
Holyoke — McLean Bros.
Lawrence — H. A. Musk Co.
Leominster — Webber Furniture Co.
Lowell — The Robertson Co.
Lynn — D. B. H. Power
Malden — Caldwell Furniture Co.
Mansfield — W. C. Fuller Co.
Marlboro — J. J. Bradley
Middleboro — Wm. Egger
Milford — Avery & Woodbury Co.
Natick — D. W. Richardson
New Bedford — Chas. F. Wing Co.
Newburyport — Chas. C. Stockman
New Salem — Stowell Bros.
Northampton — C. N. Fitts Co.
Orange — E. V. Eaton
Pittsfield — Atherton Furniture Co.
Pittsfield — England Bros.
Plymouth, James B. Collingwood & Sons
Quincy — Henry L. Kincaide & Co.
Salem — The J. L. Lougee Co.
South Framingham, Avery Furniture Co.
Springfield — Forbes & Wallace
Stoneham — Edward Caldwell
Taunton — Peck-Leach Furniture Co.
Turners Falls — L. A. Tupper Co.
Wakefield — Edward Caldwell
Waltham — Clarkson Furniture Co.
Wareham — Geo. E. Cornwell
Westboro — Jos. S. Gates
Williamstown, College Furniture Store
Worcester — Atherton Furniture Co.
Worcester — Ferdinand Furniture Co.

RHODE ISLAND

Bristol — Wm. H. Bell
Newport — Walsh Brothers
Pawtucket, Shartenberg & Robinson Co.
Providence, Callender McAuslan & Troup Co.
Providence — The Shepard Co.
Wakefield, Sheldon House Furnishing Co.
Westerly — Westerly Furniture Co.
Woonsocket — James Mullen & Co.

CONNECTICUT

Bridgeport — N. Buckingham Co.
Derby — Howard & Barber Co.
Hartford — Brown, Thomson & Co.
Hartford — Wise, Smith & Co.
Meriden — Meriden Furniture Co.
New Britain — B. C. Porter's Sons
New Haven — The Chamberlain Co.
New London — Foran Furniture Co.
Norwich — N. S. Gilbert & Sons
South Norwalk — A. J. Collins Co.
Willimantic — John C. Lincoln
Winsted — E. W. Jones & Co.

These Dealers Will Show You the Genuine Ostermoor, Which Always Bears This Trademark

Often a mattress which bears only a resemblance is offered as an Ostermoor by dealers who are not privileged to sell the genuine. If that mattress is a poor one, it hurts our reputation with the family that bought it. Therefore it is not only fair to us, but is to your own best interests, to go to the dealers whose names are given in this advertisement, instead of to a store where you may be offered an imitation of the Ostermoor. In the latter stores the term "as good as an Ostermoor" is a stock phrase much used to sell mattresses of other makes.

Ostermoor & Company,

It is after owning one of these imitations—and experiencing the discomforts of a lumpy, bumpy, "soggy" mattress—that the unique merits of the Ostermoor will have greatest meaning to you.

Fill Out Coupon Below for Beautiful 144-Page Book and Ticking Samples—FREE

The Ostermoor is the only mattress that can show letters from users attesting that after service of from five to fifty years, it is as comfortable today as when new. We have such letters from noted people all over the world, many of them in New England—people of wealth who can afford any kind and any number of mattresses, and to whom the low cost of the Ostermoor is only an incident.

Our Book, "The Test of Time," contains many of these letters. It is a handsome publication, containing over 200 illustrations, with much interesting reading. Fill out the coupon today and receive a copy free by return mail.

116 Elizabeth Street, New York City

CANADA AGENCY
The Alaska Feather and Down Co., Ltd., Montreal

Where We Have No Dealer
we will send you a Mat-
express, prepaid, secu-
leatherette paper and burl
will surely reach you in
ation
to cover—or C. O. D. subject
inspection, if you prefer. Be
don't get away
dealers
cured
name
every
and is put

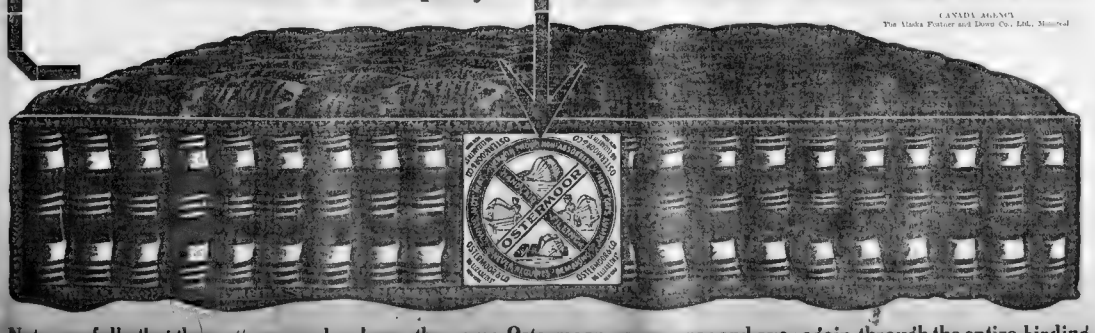

Note carefully that the mattress you buy bears the name Ostermoor woven over and over again through the entire binding

Ostermoor & Co.,
116 Elizabeth St., New York.

Please send me, free, a copy of your book entitled "The Test of Time," giving letters from people of prominence, some of them in New England, concerning the Ostermoor Mattress.

Name .....

Address .....

Town .....

State .....

STOCK MARKET BEGINS TO REFLECT THE GREAT BOOM THAT IS COMING

By W. H. ROSS.

STATE STREET, Sept. 28.—The strength of the stock market during the week has been a surprise to many. Trading has been active and prices have gone up in the face of profit taking and a common expectation on the part of professional operators that a reaction would occur. But masters of technique may have lapses of judgment, and it is difficult at times to foretell what either master minds or motes will do.

The market has acted as if fundamentals have created a new demand for stocks, and one so insistent that it can absorb offerings in very large volume and continue to be an upward force in the face of short selling.

BANKERS CHECKING SPECULATION.

Wall Street surmises that capitalists who can control the situation, if they wish, are averse to speculative excitement at this time, and that they may be expected to act decisively, so far as they may, against overtension of credits and other exuberant manifestations of a bolting market. Therefore it is still a question in the minds of many whether bull traders will be permitte d to thoroughly discount at present, through the medium of stock prices, the great agricultural and industrial prosperity which is universally known to be close by. European appreciation of the situation here is shrewd conception of what is coming on the part of those who have the advantage of a long perspective, and has been demonstrated impressively, if facts are known, by big investment buying of American industrial shares by foreigners.

Market pessimists have been of the opinion that the professional leaders would use their influence to produce a reaction before quotations attained a higher level. Prices, however, have continued to go up, and the causes have been providential conditions. Therefore it is quite apparent that the market will be permitted to follow the natural bent, unless speculation gets rash and boisterous.

Public in the Market.

The public seems to have suddenly awakened to an understanding of what prosperity is guaranteed the nation by enormous crops, expanding railroad earnings, higher prices for iron and steel, and time work at mills and factories. Look of idleness and one of the other chief items at present to seriously trading, but although loan rates have climbed nothing has happened to justify a fear that there will not be enough funds to move crops and conduct all other business. What has occurred in the few days is that the stock market has come out of the coma of a money panic and is showing more active interest in trading within the essential vital business of the country. It is a feature, when loan rates are high, to read recently about fifteen millions before market opened. It was as like as not a hint from banking or purse speculative interests that the pressure is needed when large amounts of money are in vocal and functions. If a temperate disposition is shown by the "market-keepers," the financial lords are more than otherwise, it would appear, to favor a continuance of price advance for some time, allowing for such interim incidents as the natural and inevitable adjusting and readjusting of temporary balances.

Plenty of Gold Available.

It is thought by some observers that before the present importing movement is over that the United States will draw $25,000,000 or $30,000,000 from London. This would not, it is argued, be a serious matter, as the Bank of England would be able to replenish its stock of gold from the Continent. Another argument is that there have been sales of American securities by London to get money in London to use other places and there they can obtain much more than a equally favorable terms has inspired speculation. As such confidence in there ability to meet their currency and cash that is needed without governmental aid. The latter is not hand if required. Within a few days a Secretary McVeagh has likely to decide what will be done by the treasury in regard to making additional deposits.

Gold is not easily let West-ern exchange is more favorable to this country rates will not become opportunities for interests in the I... think it is the department should allow [illegible] situation to think for itself.

Of course, so much money in this country it has no cause to bother ability to pay its bills and good interest... of it. The operation of Bond of a... to the pockets of the... ers as I have had to be [illegible] the way in which stock pr... go forward.

Now, plain conservatism of... to advance rates to the p... the country from going on a... at any time. Therefore... pect that trending from the... a little while [illegible] ... and [illegible] ... to be a negligible factor.

Boston Stocks

Inactive stocks not quoted.

	Bid.	Low.	Last
RAILROADS			
Boston & Lowell	125	125	125
Boston & Maine	100		
N. Y., N. H. & H.	71¾	70¾	70¾
MINING STOCKS.			
Adventure	$ 15 1/8	$ 15 1/8	$ 15 1/8
Arcadian Consolidated	67	65½	67
Arizona Commercial	8¾	8¾	8¾
Bingham Mines	60	59½	60
Calumet & Arizona	69	68½	69
Calumet & Hecla	810	800	810
Centennial	25	25	25
Copper Range	66½	65¾	66½
Daly-West	20	20	20
Franklin	13¾	13¾	13¾
Granby	70	70	70
Greene-Cananea	44½	44	44½
Hancock	25	25	25
Helvetia	30	30	30
Indiana Mining Corporation	3	3	3
Isle Royale	28½	28½	28½
Keweenaw	2	2	2
La Salle Copper	13	13	13
Mass Consolidated	13	13	13
Mayflower	70	70	70
Michigan	8	8	8
Mohawk	57½	57½	57½
Nevada Consolidated	22½	22½	22½
North Butte	37½	37½	37½
North Lake	2½	2½	2½
Old Dominion Co.	37½	37½	37½
Osceola	85	85	85
Parrot Silver & Copper	24½	24½	24½
Phoenix	1½	1½	1½
Pond Creek	30	30	30
Quincy	72	72	72
Shannon	9½	9½	9½
Shattuck-Arizona	21½	21½	21½
Superior & Boston Copper	10½	10½	10½
Superior & Pittsburg	16½	16½	16½
Tamarack	60	60	60
Trinity	10	10	10
U. S. Smelting, Ref. & Min.	49½	49½	49½
U. S. Smelting, Ref. & Min. pf.	50	50	50
Utah Apex	3	3	3
Utah Consolidated	12½	12½	12½
Utah Copper	66	65½	66
Utah Metal & Tunnel	1	1	1
Victoria	3½	3½	3½
Winona	2	2	2
Wolverine	45	45	45
TELEPHONES			
American	126	125½	126
New England	134	134	134
MISCELLANEOUS			
United Fruit	130	129½	130
United Shoe Mach.	53½	52½	53½
UNLISTED SECURITIES			
Amalgamated	71	70½	71
American Woolen pf.	96		
Atlantic	1		
Bingham	1		
Butte & Superior	70½		
Calumet	1		
East Butte	10½		
Granby	70		
Indiana	3		
Ismaulac	1		
Isle Royale	28½		
Keweenaw	2		
Lake Copper	13		
Mass Consolidated	13		
Mayflower	70		
Michigan	8		
Mohawk	57½		
Nevada Consolidated	22½		
North Butte	37½		
North Lake	2½		
Old Dominion Co.	37½		
Osceola	85		
Parrot Silver & Copper	24½		
Phoenix	1½		
Pond Creek	30		
Quincy	72		
Shannon	9½		
Shattuck-Arizona	21½		
Superior & Boston Copper	10½		
Superior & Pittsburg	16½		
Tamarack	60		
Trinity	10		
U. S. Smelting, Ref. & Min.	49½		
U. S. Smelting, Ref. & Min. pf.	50		
Utah Apex	3		
Utah Consolidated	12½		
Utah Copper	66		
Utah Metal & Tunnel	1		
Victoria	3½		
Winona	2		
Wolverine	45		

Boston Curb

Range of prices from 10 a. m. to 2 p. m.

Stocks.	High.	Low.	Last.
Alaska	8⅝	7⅝	8⅝
Amal Nevada	2⅝c	2c	2⅝c
Auto Light	8¾	8¾	8¾
Boston E.	1	1	1
Bingham Mines	60	59½	59½
Belmont	4	4	4
Butte Central	7 3-16	7	7 3-16
Butte & London	5c	5c	5c
Calumet	14c	13c	14c
Caseara	2 15-16	2¾	2¾
Cobalt	1	1	1
Con	57	57	57
Davis-Daly	2 1-16	2 1-16	2 1-16
Davis-Daly pf	17 16	17 16	17 16
Dry Consol.	25c	25c	25c
First National	2 1-16	2 1-16	2 1-16
Giroux Con. cash	2 3-16	2 3-16	2 3-16
Gold	7¼	7¼	7¼
Hancock	60c		60c
Hedley	2¼	2¼	2¼
Houghton	15c	15c	15c
Indiana	3c	3c	3c
Island Creek	51c	51c	51c
Island Creek pf	2	2	2
Mex. Metals rects.	7½c	7c	7½c
Mines Co.	1	1	1
Nipissing	9	8¾	8¾
North Dome	2¼	2¼	2¼
Ohio Copper	1	1	1
Ohio Copper rights	1	1	1
Rhode Island Coal	27	27	27
Rhode Island Coal pf	6	6	6
Salmon Creek	2¾	2¾	2¾
South Lake	6¾	6¾	6¾
Tonopah Belmont	65c	65c	65c
Utah Mot	1¼	1¼	1¼

WIGGIN & ELWELL

Members New York and Boston Stock Exchanges

53 STATE ST., BOSTON, MASS.

New York and Boston stocks bought and sold for cash or carried on margin.

Weekly market letter sent on request. Letter this week mentions

Railroad Stocks
Butte & Superior
Granby
Copper Range
U. S. Smelting

Correspondence solicited.

STOCKS FOR SALE 50 Par Value Preferred, 100 Canadian Northern Quebec 1st Preferred, 100 Canadian Northern Quebec Ordinary, 1,000 Jamaica Cons. Copper, 1,000 Lambton Copper, 1,000 Yellowhead Mining, 1,000 New England Co. pfd., 150 New Era Knitting, 100 Granby Rubber, Hamet, 8,000 Arizona Central preferred, 500 United Shipping preferred, 500 Standard Chemical preferred, 500 United Shipping Co. Ordinary, 100 Atlantic Safety Razor, 8,000 Arizona Central Ordinary, 1,000 Machinery, 100 Bonanza Development preferred, 500 Diesel Motor preferred, 500 Diesel Motor Ordinary, and all other securities on which a market may exist. Will buy or sell for cash or on commission. Correspondence solicited. JAMES SHAY & CO., 60 State St., Boston.

TRADERS LOOKING FOR A REACTION

They Take Profits, Although Real Market Conditions Are Sound.

By THOMAS C. SHOTWELL.

NEW YORK, Sept. 28.—In expectation of an irregular market over the coming week because of the political disclosures that may come, many traders have been selling the last few days, but their sales have been well absorbed and new high records of importance have been established in the face of this selling. Money has gone as high as 7 per cent. for small loans, but the highest rate of the week on any substantial amount of business was 6 per cent., that being charged on Friday for loans to run over Monday. The bank position is strong when the circumstances are considered, and there is no reason for any apprehension of a money squeeze.

This week will see the publication of the New York Central earnings for August, and it is known they will be remarkably good. They will confirm all the good tidings conveyed in the statements of the week by Union Pacific, Southern Pacific, Atchison, Baltimore & Ohio and Reading. Stock of New York Central began late in the week to discount these earnings, but it will take months for discounting the earnings of all the roads that are showing improvement. It is being demonstrated that railroads are good enough, prices for stocks not advanced, and there is even a possibility of an advance of rates, because merchants now realize that they will not the railroads will suffer from freight congestion.

Frost Reaches Corn Belt.

Heavy frosts have made their appearance in the Northwest, extending down into the corn belt, but the most liberal estimate of corn in danger would not be larger than 100,000,000 bushels. The harvest is certain to be the greatest on record, and the weather of the last three days has been so good that more than three billion bushels expected may be actually harvested. The wheat yield is established beyond a doubt to be practically 700,000,000 bushels, for threshing returns are better than estimated. Canada is doing equally well, so that the crop situation is all that could be desired. The only problem now is to get the crops to market.

The steel business has continued to grow in volume, and the earnings are now so large that the full dividend is assured on the common stock of the United States Steel Corporation, with a large surplus at the end of the year. Orders on the books have piled up to such an extent that the year 1913 can hardly help being a record breaker in point of output as well as of earnings for all steel companies. Buying of steel stocks has been of the best character, and the character has improved as the stock advanced.

The copper situation is sound and harmonious, except for the strike on the Utah copper properties, that should not interfere with business in general and must be settled soon. The metal remains at high prices, with a good call, and consumption is increasing and the mines of Colorado Fuel and Great Northern Ore are linked in with the trade.

The material factors of the market are all so unusually strong that it is unnecessary to recount them at this time. Such a strong position has not been seen since the great corporations made their appearance in Wall Street. The only uncertainty that exists is regarding political disclosures that the Congressional Committee probe may mean on the witness stand and forces them to tell of campaign contributions. Some of the things that will be unmasked public will be a decided shock to those persons who think the country is a failure and have selected for leaders, in the desperate task of saving it, individuals who piously will be discredited within a week.

Of course, everybody recognizes the fact that the Committee is not anxious to get facts. Otherwise the investigation would not be made at this time. Everything is entirely political and will be so regarded by Wall Street. Therefore, little next to no attention will be paid to the matter affecting the honor of certain self-sanctified individuals.

NEW YORK BANK STATEMENT.

NEW YORK, Sept. 28.—The weekly statement of average of averages of the actual condition issued today compares with the preceding week as follows:

	Sept. 28.	Sept. 21.	Increase.
Loans	$1,[illegible]	$1,[illegible]	$[illegible]
Net deposits	[illegible]	[illegible]	[illegible]
Specie	[illegible]	[illegible]	[illegible]
Legal tenders	[illegible]	[illegible]	[illegible]
Net reserve	[illegible]	[illegible]	[illegible]
Reserve required	[illegible]	[illegible]	[illegible]
Surplus reserve	[illegible]	[illegible]	[illegible]

CLEARING HOUSE RETURNS FOR AUTUMN.

	Sept. 28.	Sept. 21.	Increase.
Loans	$[illegible]	$[illegible]	$[illegible]
Specie	[illegible]	[illegible]	[illegible]
Cash deposits	[illegible]	[illegible]	[illegible]
Net reserve	[illegible]	[illegible]	[illegible]
Reserve required	[illegible]	[illegible]	[illegible]
Surplus reserve	[illegible]	[illegible]	[illegible]
Net cash in vaults	[illegible]	[illegible]	[illegible]
Net cash in banks	[illegible]	[illegible]	[illegible]
Aggregate cash reserve	[illegible]	[illegible]	[illegible]
Surplus reserve	[illegible]	[illegible]	[illegible]

Domestic Money.

The money market remains quiet and firm. On Tuesday, October 1, more than $100,000,000 is to be disbursed in interest and dividends.

Local rates Saturday were:

Call money, new loans	5½@6
Collateral time loans	5½@6
Year notes	5½@6
Business paper	5½@6
New York funds	Par
Boston funds	$25 discount
Philadelphia funds	10c discount
Chicago funds	10c discount
New York exchange	20c discount

Immigration Figures.

WASHINGTON, Sept. 28.—Immigration in July and August last was 55 per cent. greater than in the same months last year. The 1,114,980 immigrants, as well as other aliens here from other countries in this country during the last fourteen months brought $313,182,350. They had an average of $38 per capita during the fiscal year and $40 during the two months following. These figures are given out today made to Commissioner-General Keefe, of the Immigration Bureau.

Mr. Kahn's Future Home.

LONDON, Sept. 28.—Otto H. Kahn says that his buying a London house does not indicate he will leave the United States. He purchased a residence in this city, he explained, with the intention of occupying it with his family for six weeks

New York Stocks

STOCKS.	Bid.	Closing.
Amal. Copper	[illegible]	[illegible]
Am. Agric. Chem.	[illegible]	[illegible]
Am. Beet Sugar	[illegible]	[illegible]
American Can	[illegible]	[illegible]
Am. Can pf.	[illegible]	[illegible]
Am. Car & Fdy.	[illegible]	[illegible]
Am. Cotton Oil	[illegible]	[illegible]
Am. Ice Sec.	[illegible]	[illegible]
Am. Linseed	[illegible]	[illegible]
Am. Linseed pref.	[illegible]	[illegible]
Am. Locomotive	[illegible]	[illegible]
Am. Smelting	[illegible]	[illegible]
Am. Smelting pref.	[illegible]	[illegible]
Am. Sugar	[illegible]	[illegible]
Am. Tel. & Tel.	[illegible]	[illegible]
Am. Tobacco	[illegible]	[illegible]
Am. Woolen	[illegible]	[illegible]
Am. Woolen pref.	[illegible]	[illegible]
Anaconda	[illegible]	[illegible]
Atchison	[illegible]	[illegible]
Atchison pref.	[illegible]	[illegible]
Atlantic Coast Line	[illegible]	[illegible]
Baltimore & Ohio	[illegible]	[illegible]
Baltimore & Ohio pref.	[illegible]	[illegible]
Bethlehem Steel	[illegible]	[illegible]
Brooklyn Rapid Transit	[illegible]	[illegible]
Canadian Pacific	[illegible]	[illegible]
Central Leather	[illegible]	[illegible]
Chesapeake & Ohio	[illegible]	[illegible]
Chicago Great Western	[illegible]	[illegible]
Chicago Great Western pf.	[illegible]	[illegible]
Chicago, Mil. & St. Paul	[illegible]	[illegible]
Chicago & Northwestern	[illegible]	[illegible]
Colorado Fuel & Iron	[illegible]	[illegible]
Colorado Southern	[illegible]	[illegible]
Colorado Southern 1st pf.	[illegible]	[illegible]
Colorado Southern 2d pf.	[illegible]	[illegible]
Consolidated Gas	[illegible]	[illegible]
Corn Products	[illegible]	[illegible]
Delaware & Hudson	[illegible]	[illegible]
Delaware, Lack. & West.	[illegible]	[illegible]
Denver & Rio Grande	[illegible]	[illegible]
Denver & Rio Grande pf.	[illegible]	[illegible]
Distillers' Securities	[illegible]	[illegible]
Erie	[illegible]	[illegible]
Erie 1st pf.	[illegible]	[illegible]
Erie 2d pf.	[illegible]	[illegible]
General Electric	[illegible]	[illegible]
Goldfield	[illegible]	[illegible]
Great Northern pf.	[illegible]	[illegible]
Great Northern Ore	[illegible]	[illegible]
Illinois Central	[illegible]	[illegible]
Interborough	[illegible]	[illegible]
Interborough pf.	[illegible]	[illegible]
International Harvester	[illegible]	[illegible]
International Paper	[illegible]	[illegible]
International Paper pf.	[illegible]	[illegible]
Kansas City Southern	[illegible]	[illegible]
Kansas City Southern pf.	[illegible]	[illegible]
Lehigh Valley	[illegible]	[illegible]
Louisville & Nashville	[illegible]	[illegible]
Manhattan Elevated	[illegible]	[illegible]
Missouri, Kansas & Texas	[illegible]	[illegible]
Missouri, Kansas & Texas pf.	[illegible]	[illegible]
Missouri Pacific	[illegible]	[illegible]
National Biscuit	[illegible]	[illegible]
National Lead	[illegible]	[illegible]
New York Central	[illegible]	[illegible]
New York, New Haven & Hartford	[illegible]	[illegible]
New York, Ontario & West	[illegible]	[illegible]
New York State Railways	[illegible]	[illegible]
Norfolk & Western	[illegible]	[illegible]
Norfolk Southern	[illegible]	[illegible]
Northern Pacific	[illegible]	[illegible]
Pacific Mail	[illegible]	[illegible]
Pennsylvania	[illegible]	[illegible]
People's Gas, Chi.	[illegible]	[illegible]
Pittsburg, C., C. & St. L.	[illegible]	[illegible]
Pittsburg Coal	[illegible]	[illegible]
Pittsburg Coal pf.	[illegible]	[illegible]
Pressed Steel Car	[illegible]	[illegible]
Pullman Co.	[illegible]	[illegible]
Reading	[illegible]	[illegible]
Reading 1st pf.	[illegible]	[illegible]
Reading 2d pf.	[illegible]	[illegible]
Republic Iron & Steel	[illegible]	[illegible]
Republic Iron & Steel pf.	[illegible]	[illegible]
Rock Island	[illegible]	[illegible]
Rock Island pf.	[illegible]	[illegible]
Sloss-Sheffield	[illegible]	[illegible]
St. L. & San Fran. 1st pf.	[illegible]	[illegible]
St. L. & San Fran. 2d pf.	[illegible]	[illegible]
Southern Railway	[illegible]	[illegible]
Southern Railway pf.	[illegible]	[illegible]
Tennessee Copper	[illegible]	[illegible]
Texas Pacific	[illegible]	[illegible]
Texas & Pacific	[illegible]	[illegible]
Third Avenue	[illegible]	[illegible]
Tol., Hy. & Ironton	[illegible]	[illegible]
Tol., St. L. & W.	[illegible]	[illegible]
Tol., St. L. & W. pf.	[illegible]	[illegible]
Union Bag & Paper	[illegible]	[illegible]
Union Pacific	[illegible]	[illegible]
Union Pacific pf.	[illegible]	[illegible]
United Fruit	[illegible]	[illegible]
United Railways Inv. pf.	[illegible]	[illegible]
U. S. Cast Iron Pipe	[illegible]	[illegible]
U. S. Cast Iron Pipe pf.	[illegible]	[illegible]
U. S. Rubber	[illegible]	[illegible]
U. S. Rubber 1st pf.	[illegible]	[illegible]
U. S. Steel	[illegible]	[illegible]
U. S. Steel pf.	[illegible]	[illegible]
Utah Copper	[illegible]	[illegible]
Va. Car. Chem.	[illegible]	[illegible]
Wabash	[illegible]	[illegible]
Wabash pf. A	[illegible]	[illegible]
Wabash pf. B	[illegible]	[illegible]
West Maryland	[illegible]	[illegible]
Western Union	[illegible]	[illegible]
Westinghouse	[illegible]	[illegible]
Wheeling & L. E.	[illegible]	[illegible]
Wheeling & L. E. 1st pf.	[illegible]	[illegible]
Wheeling & L. E. 2d pf.	[illegible]	[illegible]
Wisconsin Central	[illegible]	[illegible]
Worth pf.	[illegible]	[illegible]

BONDS.	High.	Low.
Armour cf. 4½s	[illegible]	[illegible]
Atchison conv. 4s (1909)	[illegible]	[illegible]
Atchison gen. 4s	[illegible]	[illegible]
Brooklyn Rapid Transit 5s	[illegible]	[illegible]
Central Pacific 1st ref. 4s	[illegible]	[illegible]
Chicago, Mil. & St. Paul conv. 4s	[illegible]	[illegible]
Chicago, R. I. & Pacific 4s	[illegible]	[illegible]
Colorado Fuel & Iron 5s	[illegible]	[illegible]
Erie gen. 4s	[illegible]	[illegible]
Kansas City Southern 3s	[illegible]	[illegible]
Missouri, Kansas & Texas 4s	[illegible]	[illegible]
Missouri Pacific 4s	[illegible]	[illegible]
New York Central deb. 6s	[illegible]	[illegible]
New York Telephone 4½s	[illegible]	[illegible]
Northern Pacific prior lien 4s	[illegible]	[illegible]
Pennsylvania conv. 3½s (1915)	[illegible]	[illegible]
Pennsylvania gen. 4½s	[illegible]	[illegible]
Reading 4s	[illegible]	[illegible]
Reading gen. 4s	[illegible]	[illegible]
Southern Pacific coll. 4s	[illegible]	[illegible]
Southern Pacific conv. 4s	[illegible]	[illegible]
Southern Railway 5s	[illegible]	[illegible]
Union Pacific conv. 4s	[illegible]	[illegible]
United States Steel 2d 5s	[illegible]	[illegible]
Wabash 1st 5s	[illegible]	[illegible]
Wabash deb. B	[illegible]	[illegible]
Western Union coll. 5s	[illegible]	[illegible]
Wisconsin Central 4s	[illegible]	[illegible]

Brokers' Views

Hyde, Ellis & Co.—Money undeniably relieves anxiety as a dominating factor in the situation now to be considered. It stands alone and isolated in its position of molding market sentiment. With the flurry of Wednesday, which shut money up to 7 per cent., the highest since December, 1910, politics, government trust prosecution, labor disturbance, shortage of transportation facilities in the face of tremendous and pressing requirements, high cost of living and [illegible] all potency as market influences.

F. L. Milliken & Co.—Technically, the market needs a reaction. On the other hand the absorption of stock, ostensibly for the account of "big interests" continues remarkable, and for the first time in several years, the outlook for a long sustained upward movement in stock prices seems warranted.

Hornblower, Stone & Co.—The stock market has become thoroughly demoralized and the bull leaders have taken a back seat, as was to be expected. Such a state of affairs should not [illegible] however, be placed on this fastest [illegible] seems to be the separation of business and earnings in all directions will outweigh any slight [illegible] defect and that, therefore, dividends will be extended from time to time, the chances are that these will prove but pauses in a broad upward swing of prices.

Slayback, Tague & Co.—The advance in stocks since the beginning of last week is Wall street's response to the accumulating evidences of prosperity. The big factor in the situation still remains the [illegible] of general business, which helps the maxim that a Presidential year and business depression are synonymous [illegible] [illegible] [illegible]

RADCLIFFE CRITIC ROUSES NEWPORT

Charges About Safety of Young Women on Street Denied by Major Boyle.

NEWPORT, Sept. 28.—The city government [illegible] Mayor Boyle, is greatly [illegible] over the [illegible] made by Miss Helen M. Emery, the Radcliffe College young woman who has been making an investigation of conditions here as to the safety of young women on the streets. Miss Emery is a [illegible] officer of Newport.

[illegible] League [illegible] Senator George Peabody Wetmore [illegible] five weeks of [illegible] homes of the [illegible] She said [illegible] found young girls [illegible] have [illegible] by the po[illegible].

When Mayor Boyle was asked about the situation as [illegible] by Miss Emery he said:

"This young woman is trying to talk herself into a fat salary. It seems to me that she ought to call on the Mayor, or request him to [illegible] her if she knows these things. She will be afforded an opportunity to substantiate her charges at not a [illegible] free, I am assured, she [illegible] anything of what she alleges."

"I am prepared," said Miss Emery, "to prove everything that I have said."

700TH LORD MAYOR.

Sir David Burnett Elected as London Municipal Head

LONDON, Sept. 28.—Sir David Burnett, senior alderman, the 700th to take the office, was today elected Lord Mayor of London for the year, his term of office beginning on November 9.

Get Rid of Piles at Home

Simple Home Remedy, Easily Applied, Gives Quick Relief and Prevents All Danger from Operation.

Send for Free Trial Package and Prove It In Your Case.

Don't even think of an operation for piles. Remember what the old family doctor said: Any part of the body cut away is gone forever. One or two applications of Pyramid Pile Remedy and all the pain, fire and torture ceases. In a remarkably short time the congested veins are reduced to normal and you will soon be all right again. Try this remarkable remedy. Sold everywhere at drug stores. Send for a free trial package and prove beyond question it is the right remedy for your case even though you may be wearing a pile truss.

Just send in the coupon below at once for the free trial treatment. It will show you conclusively what Pyramid Pile Remedy will do. Then you can get the regular package for 50 cents at any drug store. Don't suffer another needless minute. Write now.

FREE PACKAGE COUPON.

Pyramid Drug Company, 452 Pyramid Bldg., Marshall, Mich. Kindly send me a trial treatment of Pyramid Pile Remedy at once, by mail, FREE, in plain wrapper, so I can prove its splendid results.

Name..........

Street..........

City.......... State..........

Bury Ancient Feud, Irish Home Rule Keynote

Galvin's Story of Big Philadelphia Meeting

William Redmond Given Ovations During Two Eloquent Addresses for Cause.

By C. O'CONNELL GALVIN.

THOUGH the old, cracked Liberty Bell itself was silent, the spirit of liberty of which the bell is to all Americans a symbol and an inspiration dominated the convention just held in Philadelphia in support of Ireland's [illegible] cause.

While the convention proper was not called to order until Tuesday morning it was preceded the night before by a public mass meeting in the [illegible] of Music. Those who were at that meeting agree that [illegible] between the oceans could there be held a more magnificent assemblage in support of any cause or movement. The great auditorium, strongly reminding one of the Boston Theatre, was crowded to its every foot of standing room by as brilliant and representative a gathering of men and women as Philadelphia could produce.

All grades of society were in the house [illegible] men and women in formal evening dress to fill an ordinary theatre, thousands more in walking attire, the staid citizen and the college student side by side and surging through the building from wall to wall, from floor to ceiling, was one deep feeling, warm, resolute, enthusiastic, born of a common purpose.

The purpose was to help the Irish people through what all believe are to be the final days of an historic struggle to regain their national Parliament.

It was just 8 o'clock when the man at the switchboard on the stage threw a switch flooding the hall with a blaze of light, the bandmaster waved his baton for the opening notes of the "Wearing of the Green" and on to the stage, amid the cheers of the standing audience, marched a long procession of Philadelphia notables. Governor Tener of Pennsylvania, who had traveled specially from Harrisburg for the meeting, led the line under escort of City Solicitor Ryan, national president of the United Irish League. Then came Mayor Blankenburg of Philadelphia, escorted by Congressman Donohue; T. B. Fitzpatrick of Boston, the national treasurer of the Irish League; Patrick Egan of New York, U. S. Minister to Chili under President Harrison; Captain Edward O'Meagher Condon, a modest, white-haired man, who was sentenced to be hanged forty odd years ago for his part in the Fenian revolution of '67; John O'Callaghan, national secretary of the Irish League, and a long line of prominent men from all parts of the United States and Canada, whose names are prominently identified with the cause of justice for Ireland.

Redmond's Great Welcome.

A burst of cheering which drowned the band music greeted William Redmond, M. P., who shares with his brother the Irish leader the respect and admiration of his race throughout the world. When the cheering [illegible] they [illegible] handclapping, keeping Mr. Redmond a full two minutes on his feet, bowing his thanks for the great ovation.

A tall, well knit, white-bearded man of distinguished presence was ushered to a seat beside William Redmond, with whom he exchanged a hearty handshake. He was a stranger to everybody.

Literally, not one in the vast audience outside of Redmond knew him until his name reaches the press tables. He is Sir George Croydon Marks, member of Parliament for Cornwall, a great Liberal speaker and a loyal follower and supporter of Premier Asquith in his policy of home rule for Ireland. When, later in the evening, he is introduced by President Ryan he is greeted by cheers for Asquith and the Liberals of England. The speech of this cultivated Englishman thrilled its hearers. And his excoriation of those Tory-Orange leaders who for political ends are arousing religious strife in Belfast, was as complete and crushing an expression of scornful invective as one could hear in a lifetime of political experience.

WILLIAM REDMOND

His presence at the meeting was wholly accidental, as he explained in opening. As senior partner of one of the largest business firms in the world, an engineering house with branches in London, Berlin, Manchester and New York, he came over to Philadelphia on a business mission. Meeting Mr. Redmond on his arrival at the Broad street station, he accepted an invitation to come to Monday night's meeting. He proved to be in every sense a strong addition to the oratorical forces of the evening.

Close the Past Forever.

He began to speak in the quiet, carefully subdued, "House of Commons style," which debars and forbids all emotional rhetoric. But, once he plunged into the spirit of the hour, he forgot his parliamentary method and became, in a moment, a powerful and effective platform orator. He found the heart of the vast concourse as with arms uplifted and in a voice of earnestness and emotion he exclaimed:

"You of the Irish race are working for a new Ireland. We are making a new England. We have a new England. She [illegible] bigotry and oppression and [illegible] you yourselves. She yearns to stand hand in hand with the new Ireland that is soon to be. Help us to close the past forever and to live together in the years to come two friendly peoples."

The earnestness of the man and the fervor of his appeal won sympathetic answer from every section throughout the house. An Englishman cheered to the [illegible] at an Irish mass meeting in America was indeed proof that a new era is dawning.

For the first time in eight years William Redmond stood up to face an American audience.

"He has girdled the world with eloquence in Ireland's cause," said President Ryan in his introduction of the member for Clare, and the graceful words were thunder-clapped by the audience in its

While the convention itself was not delirium of welcome.

The younger Redmond is still lithe and active in physique as he was when he first spoke in America thirty years ago, though his whitening hair tells the march of the years. His powers of oratory always great, are more effective now than ever. His speech in the Academy of Music was as masterly a deliverance as has ever been made on the Irish question. He reached the highest pitch of dramatic eloquence and power at the close when, in a voice of deepest feeling, he recited a verse by John Boyle O'Reilly.

He had not spoken three lines when he stirred the emotions of his hearers to the point of tears and upstairs and downstairs and in the boxes men and women were seen quietly weeping as the gifted speaker continued to recite the lines of the lamented poet-editor of Boston:

The night of thy grief is closing,
And the sky in the east is red [illegible]
Thy children watch from [illegible] top
For the sun to kiss thy head
Oh, mother of men that are fit to be free
For their test for freedom borne;
Thy vacant place in the nations' race
Awaits but the coming morn.

Tears were quickly wiped away and heartiest of good natured laughter pealed through the great music hall as the persuasive chairman, Mr. Ryan, himself an orator of no mean power, began to turn on the financial faucets of the evening.

The Sinews of War.

Strong and steady flowed the stream of dollars from the first moment of appeal. Three Philadelphia business men, Thomas Reilly, Hugh McCaffrey and Michael Murphy, opened the lists each with a check for $1,000, Chairman Ryan came next with $500, then came the treasurers of the Ancient Order of Hibernians, of the United Irish League of Philadelphia, the Napper Tandy Club and the Board of Erin with $500 each, then in quick succession, with cheers for each announcement, numerous checks for $350, $250, $150 and then a long list of one hundreds, fifties, twenties and tens. When the ushers in the galleries began to gather the dollars and quarters and dimes the baskets were piled high when handed along to the platform.

Convention Thrilled by Strong Appeal for Unity by Noted English Liberal.

Forty minutes after Chairman Ryan had called for subscriptions the total figured by the expert secretaries exceeded $20,000.

Chairman [illegible] the total in a tone of [illegible] Moved by a common impulse, the vast audience rose and in mighty chorus sang "God Save Ireland," an Irish national hymn set to the air of "Tramp, Tramp, the Boys Are Marching," so familiar [illegible] days of [illegible].

Verse after verse [illegible] volume of voices growing larger until the final stanza, when it seemed as if every man and woman in the auditorium was singing:

God save Ireland, said our heroes,
God save Ireland, say we all,
On the [illegible] we must go
[illegible] weal or woe
Till we [illegible] our Isle
A nation free and gr[illegible]

The convention which opened on Tuesday and Wednesday in Witherspoon Hall was in many features a most impressive assemblage. It was made impressive by the presence of prominent Irishmen who once believed, and acted upon the belief, that nothing could be won from England for Ireland except by the road of physical revolution. Patrick Egan, who was Parnell's great ally when he began his movement in 1879 and O'Meagher Condon both made addresses in the convention expressing sentiments of mutual conciliation between the English and the Irish peoples.

Said Condon, veteran Fenian and gallant soldier of the Civil War: "England's treatment of our people and of our motherland has for generations bred bitterness toward England on the part of the Irish people. But today a mighty change has come. It is a change for the better. England through her present liberal ministry is showing a disposition to meet Ireland more than halfway. Let us go the other half to meet her. Let us close the book, with all its hateful, bitter memories. Let Ireland and England bury the past and turn their faces to a happier future."

Captain Condon was loudly applauded by the assembled delegates as he spoke those words of inter-racial good feeling.

The three chief officers of the United Irish League—Mr. Ryan, the national president; Mr. Fitzpatrick, the national treasurer, and Mr. O'Callaghan, the national secretary, each met with warm greeting from the delegates as he rose to tell the story of his special stewardship since the last convention.

Mr. Fitzpatrick was many times applauded as he read the list of receipts. Boston and Philadelphia "led all the rest." New York, Chicago, St. Louis, San Francisco, New Orleans, and even Portland, Ore., stood well up on the honor list.

When Mr. Fitzpatrick read the figures credited to Quebec, Montreal, Toronto, Ottawa and Vancouver the men and women who were present from self governing Canada smiled proudly for the hand clappings which came from their fellow leaguers of "the States."

In the course of his opening address on Wednesday, Mr. Ryan referred to Ireland's friends in England today, mentioned the name of Lloyd George. He had scarcely done so when a chorus of cheers rang through the building.

"I am glad to know," said Ryan, when the cheering subsided, "that the Welsh societies are hopeful of inducing Lloyd George to visit America. When he does come, I can speak now for the Irishmen of America, that we will want the privilege of marching proudly behind the Welshmen in any demonstration they get up to welcome Mr. George."

Messenger boys came rushing in with cable messages and telegrams. As the president breaks the envelope of each and reads its words [illegible] is hearty applause from floor and galleries. A cable of thanks to America is read from John Redmond, the leader of the Home Rule forces in the British Parliament. Cardinal [illegible], Cardinal O'Connell, Archbishop Reardon of San Francisco, Bishop Conaty of Los Angeles, and a score of others of high rank and standing in the United States and Canada sent words of hope and cheer for the Irish cause.

"NO-BODY LOVES A BALD MAN"

Every day we see YOUNG men and women, who have grown prematurely grey. They immediately fall into the "Old Age" class, because grey hairs are so closely associated WITH OLD AGE.

It is extremely discomforting and humiliating to be bald—to be grey when the years do not justify it. The girls laugh at the young men so marred—the young man soon learns to discriminate between natural hair in its full bloom of health and NATURAL COLOR, and shabby looking grey and faded hair.

Give nature a chance. If she is encouraged, stimulated, assisted, she will give you a head of hair that you will be proud of.

Give it to her. Use—

HAY'S HAIR HEALTH

Keeps You Looking Young

$1.00 and 50c at Drug Stores or direct upon receipt of price and dealer's name. Send 10c for trial bottle.—Philo Hay Spec. Co., Newark, N. J.

GENERAL MENA IS SENT INTO EXILE

Nicaraguan Rebel Must Remain Out of Country for Rest of His Life.

WASHINGTON, Sept. 28.—General Luis Mena, Nicaraguan rebel, his son and bodyguard, left Corinto on the cruiser Cleveland for Panama today, according to State Department advices. Rear Admiral Southerland took this precaution to prevent Mena's capture by the federal forces. It is understood that the rebel leader will be exiled from Nicaragua for the remainder of his life.

General Mena is reported to be a wreck. He had to be carried to the vessel.

Appeals have come to the State Department through Minister Weitzel at Managua from men, women and children who are in line for permission to leave that city. It is in possession of the liberals, but they have put in force a reconcentrated order which forbids people leaving the city as a war measure. Any actual want will be relieved by the United States forces in the neighborhood.

Minister Weitzel reports that during the siege of Managua by Generals Zeledon and Mena, one Nicaraguan and his son were killed. One hundred and thirty two people were struck by shells. All of these were women and children, indicating that the ablebodied Managuans were not in the field. It was this barbarity that led to the intervention by the United States.

UTTER IN THE PULPIT.

Former Rhode Island Governor at Dudley Street Church Today.

Ex-Governor George H. Utter of Rhode Island will be the principal speaker today at the Dudley Street Baptist Church, which is holding all-day rally exercises. His subject is, "The Bible; Its Study and Its School." At the evening service the pastor, Rev. Dr. Charles A. Fulton, will make an address on "Christianity Inside the Church." All the different societies of the church will hold hourly rallies during the day between the principal services.

Whipple Inventory Surprise to Friends

Document Shows Rich Hotel Man Left Estate Valued at Only $502,799.

Intimate friends of the late J. Reed Whipple, proprietor of the Touraine, Parker House and Young's Hotel, exhibited [illegible] surprise at the meagre amount named in the inventory of his estate, which was filed yesterday with the Suffolk County Register of Probate.

The entire estate reached but $502,799.62, all personal property and the only real estate being a lot in Mt. Auburn Cemetery.

Mr. Whipple's friends knew that he had given away considerable of his property before he died, but did not think that so much passed out of his hands. He was reputed to be one of the wealthiest men in the State.

A Want Ad. often leads to fortune.

OPEN 'COLLEGE HERO' REHEARSALS OCT. 3

The first preliminary rehearsals to organize for the mammoth musical extravaganza, "The College Hero," will be conducted at the Copley-Plaza ballroom Thursday, Oct. 3. After many months of preparation for this big production, which will require over five hundred Boston young people to fill the many parts, the play will be successfully launched at this first meeting. The affair is being produced entirely for charity under the auspices of the [illegible] League.

It will require about six weeks of daily rehearsal. All these rehearsals will be conducted at the Copley-Plaza and the production will be given during the week of November 11. Many of the best known singers in the city have consented to take the leading roles. More than one thousand costumes will be required for the many participants and the enthusiasm among the younger social set is already apparent. Many are returning from their country homes early in order to attend the first rehearsals.

GRAY HAIRS QUICKLY BANISHED; DANDRUFF, FALLING HAIR STOPPED

A feeling of sadness accompanies the discovery of the first gray hairs, which unfortunately are looked upon as heralds of advancing age. Gray hair, however handsome it may be, makes a person look old. We all know the advantages of being young. Aside from the good impression a youthful appearance makes on others, simply knowing that you are "looking fit" gives one courage to undertake and accomplish things. So why suffer the handicap of looking old on account of gray hairs, when a simple remedy will give your hair youthful color and beauty in a few days' time?

Most people know that common garden sage acts as a color restorer and scalp tonic as well. Our grandmothers used a "Sage Tea" for keeping their hair dark, soft and luxuriant. In Wyeth's Sage and Sulphur Hair Remedy we have an ideal preparation of Sage, combined with Sulphur and other valuable remedies for dandruff, itching scalp and thin, weak hair, that is split at the ends or constantly coming out. A few applications of this valuable remedy will bring back the color, and in a short time it will remove every trace of dandruff and greatly improve the growth and appearance of the hair.

Get a fifty-cent bottle from your druggist today, and notice the difference in your hair after a few days' treatment. All druggists sell it, under guarantee that the money will be refunded if the remedy is not exactly as represented.

A SMASH IN PRICES

Regardless of what they ought to cost you and yield us, all remaining suits of Spring and Summer now in our store will go on sale tomorrow at TEN DOLLARS STRAIGHT! For this trifling sum you are to have your pick of Suits that were regularly $30, $28, $25, $22.50, $20 and $18! For this inconsiderable expenditure of money you can buy a smart Suit that you can wear through to Thanksgiving—and AGAIN next Spring! We have never before announced an event of this kind which was the equal of this in variety and fabulousness of values. Blacks and Blues included. Also about 300 Spring Overcoats. These will make admirable Top Coats for Fall Wear.

The HILTON Co.

Open Saturday Evenings Till 10.30

Cor. Washington Street and Temple Place Blake Building

Stores Also in New York (3), Brooklyn (2), Newark (1), Philadelphia (1)

CALLAHAN

SAMPLE IT

DELIVERY FREE IN ANY CITY OR TOWN IN NEW ENGLAND

4 QUARTS $3.00
6 QUARTS $4.50
8 QUARTS $6.00

WRITE, PHONE OR CALL AT OUR STORE

ASK YOUR DEALER

One of the easiest ways to buy CALLAHAN "A" WHISKEY is to sit down and write us a few lines like this: "Please send to the address below 4 quarts of CALLAHAN "A" WHISKEY at your price of $3 (or 6 quarts for $4.50, or 8 quarts for $6). Send THIS EXPRESS PREPAID. I reserve the right to return the entire shipment at your expense and to receive my money back without question, if after sampling one bottle I am not thoroughly delighted. Payment enclosed cash, certified check, postal or express money order)." Easy enough, isn't! And you can make it much easier. Just tear out this advertisement and send in your money and your name and address. You'll get your goods right away and our guarantee will hold. It always does.

We use CALLAHAN "A" WHISKEY as a leader to get new customers—customers who will give us their regular patronage. If we can't please a new customer with CALLAHAN "A" WHISKEY at the price we name for it we don't want his money. Satisfied customers have built our Mail Order business. There is no other whiskey at the same price that we think is anywhere near as good as this pure, palatable, Ready-to-Drink New England leader, and our price is exactly the same for counter customers as for mail order customers. CALLAHAN "A" is known as extra value in every county in New England. It is the leader in our model store on Federal Street, and is just as prominently featured also in telephone orders as it is in orders through the mail. Remember the address below the next time you write for goods in our line and stop at our big clock sign if you are in the habit of passing through Federal st. on your way to the South Station. Address

JOHN F. CALLAHAN & CO.

154 to 162 FEDERAL STREET

Near Corner Summer and High Sts. BOSTON

SAVE YOUR TEETH

BEFORE IT'S TOO LATE

Full Set of Teeth $5

GOLD CROWN BRIDGE WORK

EXAMINATION FREE

Don't let them ache or hurt any longer. Hurry to us. We advise FREE and charge LOWEST prices for finest work and finest materials. Our Doctors are GRADUATES. They are patient, careful, gentle and take an interest. Every patient is our friend. They swear by us and send others. Nervous folks especially, YOU come to us. Remember, no one else will do as much for you or give you one-half the attention.

ALL WORK GUARANTEED

We do everything that can be done in dentistry. Hours 9 to 6. Sundays 10 to 4. Telephone 4485-W Oxford.

On request we will mail FREE our illustrated book. No home should be without it.

The White Dental Parlors 523 Washington St. (Opp. R. H. White)

Again We Proved It="The Best Values Are at White's"

Many Women Have Already Expressed Approval of Our New Improvements In Our Sections Devoted to Their Wearing Apparel

AS THE IMPROVEMENTS AND EXTENSIONS in the women's apparel sections on the Second Floor have been taking form day after day, we have heard an increasing number of pleased comments from our customers at the beauty, dignity and convenience of the new arrangements.

They are not yet completed. But even as far as they have gone they show how much attractiveness and how many facilities for better service will be made possible by the new Apparel Section.

You Will Find More Beautiful and Exclusive Styles in

Women's New Fall and Winter Coats

At White's Than in Any Store in Boston

Day after day there come to the new cases Fall and Winter Coats of such style-charm and such splendid tailored work as we believe have never before been equaled in women's ready-for-service wear. There is remarkable variety at almost every price-point. There are such exceptional values, too, as are illustrated by this newly arrived group.

ENGLISH TOP COATS—Of plaid back sibeline, with plain back, inset sleeves, deep cuffs, square-cut collar, large patch pockets, all edges bound with braid or plain stitched edges; gray, brown and navy $10.00

STUNNING BOUCLE COATS (as illustrated)—Made with soft crushed collar of black velvet, large, roomy set-in sleeves, tailored cuffs, cut back with large stitched belt. Coat is bound with silk braid, making a very attractive full-length model $18.50

SERVICEABLE STORM COATS—Made of imported plaid back novelty cloth, beautifully tailored, large flat stitched collar, inset sleeves, large roll cuffs, deep patch pockets. New straight model and attractively trimmed with large novelty buttons $18.50

CHINCHILLA COATS—In gray, tan, oxford, navy blue, black, brown and white, fashioned and man-tailored, in both half, three-quarter and full lengths. The model shown is made of pure white imported chinchilla showing the new square collar, straight back mannish sleeves, deep cuffs, large patch pockets, entire coat bound in white silk braid, double-breasted, fastened with large ivory buttons $22.50

ATTRACTIVE STREET COATS (as illustrated)—Materials are soft Boucle cloths in handsome combination shades, as tan and blue, black and white, black and brown. Model is made with new cape effect of material, roll collar and cuffs of imported broadcloth, large pockets, semi-belted back, button holes are all bound with broadcloth and finished with large novelty buttons $22.50

ATTRACTIVE ASTRACHAN TRIMMED BROADCLOTH COATS—Full length, large collar revers and cuffs, trimmed with astrachan cloth, entire garment lined with Skinner satin, new inset sleeves, box back and semi-front; fastens with large hand-made, imported frog, all sizes, from 34 to 51 bust..... $25.00

STRIKING AUTO COATS (as illustrated)—Made of Bachman's Boucle Cloth, showing new, large inset sleeves, stunning large cuffs, soft roll collar of broadcloth to fit close to throat, semi-belt at back, full length, new strapped front and trimmed with large ivory combination buttons $35.00

Another New Feature at White's

Tomorrow we open a new and permanent service—to be located on the street floor—Silk and Dress Goods Sections, viz:

The Swiss Cleansing and Dyeing Department

Bringing the celebrated Etienne Marquette Process to Boston.

The best process for dry cleansing and dyeing.

New satisfaction for those who try this improved method.

Women's Garments
Men's and Boys' Clothing
Children's Garments
Furs
Curtains
Table Covers
Portieres
Blankets and Quilts

Have your Household Goods renewed by the Swiss Cleansers.

Have your last season's apparel cleansed or dyed by the Swiss Cleansers.

In order to introduce this new feature of our business to the largest possible number of people we have arranged two special prices—

Skirts Cleansed This Week for $1.00
Regular price is $1.25 and $1.50.

Men's Suits Cleansed This Week $1.75
Regular price is $2.00 and $2.50.

Gloves Cleansed in 24 Hours 10c
and returned to you looking like new. A different process, controlled by the Swiss Cleansers.

Apparel for Little Girls

3 MONTHS TO 6 YEARS

Carefully selected to meet the needs of children of all ages.

INFANTS' BONNETS — White corded silk, sizes 3 months to 3 years..... $1.00
CHILDREN'S HATS—Corduroy or plain velvet and felt, sizes 2 to 6 years..... $2.00
CHILDREN'S ALL-WOOL SWEATERS—Sizes 6 to 12 years, extra heavy weave $2.00
CHILDREN'S COATS — White corduroy velvet, sizes 1, 2 and 3 years..... $5.00
CHILDREN'S COATS—Sizes 2 to 6 years, made of plain velvet and imported corduroy velvet..... $5.00

THE biggest accomplishment in retailing is giving the best values. We are proving every day that the best values are to be had in this store. The growth of the store as a whole is proving it. The specially noticeable growth of many departments is proving it. So great have been the increases in several departments that we have had to move them to larger quarters. So large have been the demands upon us the past week, our service in some respects has not been up to our standard. But we are catching up.

Now—Tomorrow we start upon the first week in October with large stocks of new, fresh goods. It will pay you to shop here.

"The Best Values Are at White's"

R. H. WHITE CO.

Irish Lace Coat Sets And Pretty Collars

WOMEN OWE MUCH TO THE ROBESPIERRE COLLARS. They are made of black and white, all white, white with relievement of vivid color. They have frills that are flat and those that are billowy, frills pointed and square. They have standup collars with deep turn-overs, flat collars that hug the shoulders, collars that end abruptly and collars with points. They show all varieties of the vogue, the Imperial, the Napoleon, every title that relates to that era of France's destiny. And they carry upon their tickets every price that will appeal to the woman of Boston today, from a modest 25c to $11.50.

IRISH COAT SETS—Fine and heavy patterns, round and pointed ..... $3.75 to $8.50

CARRICK M'CROSS—Dutch collar effects, dainty patterns $5.00

REAL IRISH YOKES—Shamrock and rose and heavy crochet, round, pointed and square, $5.00 to $17.50

CARRICK M'CROSS —Dutch collar YOKES—From Ireland, round square and pointed effects, $6.50 to $9.50

REAL IRISH COAT SETS—Shawl effect and deep cuffs, fine and heavy patterns $8.50

EVENING SCARFS—In net, black embroidered in gold, black embroidered in Coronation purple, 2 yards long.. $17.50

REAL IRISH ALL LACE JABOTS —Double effects, fine patterns $8.50

ROBESPIERRE COLLARS — French hand embroidered, trimmed with real Val lace $8.50

REAL IRISH ROBESPIERRE COLLARS — Large heavy patterns..... $11.50

CREPE DE CHINE SCARFS—Silk embroidered, 2¼ yards long, in blue, pink and white $4.50

EVENING SCARFS—Chiffon with silk stripe, black over blue, black over pink, shirred sides, fringed ends, 3 yards long $16.50

Fashionable New Fall Waists

You're looking for—a pretty, becoming, dressy Waist for the "occasions" which keep bobbing up constantly, often unexpectedly? Something inexpensive?

You'll find it—here.

$3.00 LINGERIE WAISTS—Of fine quality marquisette, front new embroidered panel effects with set-in chany yoke, sleeves chany trimmed..... $2.00

$10.00 to $15.00 LINGERIE WAISTS—Made from imported marquisette, showing allover yokes and collar of real Irish lace, front and sleeves beautifully hand embroidered $7.95

FLANNEL WAISTS—New Fall models, made up, in two-toned colored striping, soft French collar edged with messaline, finished with dainty silk bow $2.00

MESSALINE WAISTS—Semi-tailored from guaranteed Skinner silks, showing new Fall models..... $3.95

CHIFFON WAISTS—New Fall dressy models, some of our own importations, showing the new trimming of iridescent beading and velvet trimmings.... $5.50 to $37.50

LACE WAISTS—All the newest models, in white and ecru, shown in Irish, Oriental, Macrame and Venise laces... $5.50 to $42.50

Sale of "Quality" Beaver Hats

$20,000 Worth of Finest Long Nap Beavers for $15,000. A Clear Saving of $5,000 to the Women Who Buy These Hats

We ordered the bodies for these beautiful hats last April, when prices were at their lowest. They were made during the dull season by expert craftsmen in one of the largest factories in this country. Upon our buyer's return from Europe with the newest shapes he immediately had them blocked, and now we offer them to you at prices, quality considered, about 25% less than you will pay a little later. The latest cry is beavers. The market supply is limited. Don't pass this chance to save at least $1.00 on each hat you buy.

25 DIFFERENT NEWEST WOMEN'S SHAPES—Small, medium and extreme large dress shapes, in black and seven best colors..... Choice $2.98

10 SMART MISSES' AND CHILDREN'S SHAPES—Suitable for all ages from 4 to 18 years. Black and eight newest shades ..... Choice $2.69

Women's and Misses' "Quality" White Beavers

In twelve stunning styles, long, fluffy nap in pure white. This quality usually sells for $6.50 to $7.50. Your choice $4.98

NOTE—We guarantee every hat in this sale to be strictly first quality and perfect. Kindly do not confound them with the "seconds" which are so freely offered for sale—they are dear at any price.

White Doeskin Gloves

Just in From London

The smart street gloves of the season.

Only they are better than any others in several respects.

Soft as velvet—free from the powder that is used in some of the imported doeskins, and which is a bit objectionable.

Doeskin is smart. It *outwears* the other gloves and it *can be washed* satisfactorily.

Prix-seam sewn with 1 large pearl button..... $1.50
12-Button length, mousquetaire, pique sewn..... $2.25

Headquarters for White's Superior French Kid Gloves that fit and hold their shape.

The smartest gloves for the street toilette and for evening wear. Guaranteed.

La Warantie at $1.00
La Garantie at $1.25
Excelite at $1.50

New shipments from France now on sale.

The Best Forecast of Newest

Wash Fabrics Are Here

The broadest and most beautiful display of Wash Fabrics ever made at the beginning of October will be ready when you come to-morrow. Everything that is new is here. The finest work of foreign and American weavers. And notable as the beauty and quality of the fabrics are the small prices at which they are offered.

MERCERIZED IRISH POPLIN—37 inches wide, colors are warranted sunproof and soap proof, all the wanted shades, including cream, pink, nile, etc. 25c

SILK STRIPE POPLIN—37 inches wide, with a handsome self-colored silk stripe, comes in a full range of colors..... 39c

ROUBAIX VOILE, 38 inches wide, a sheer, crisp fabric, colors are cream, pink, light blue, etc..... 50c

FRENCH BORDERED MARQUISETTE—46 inches wide, in street and evening shades, with a dainty, self-colored silk border, exclusive design..... 89c

TULA SILK, a heavy, half silk fabric with a beautiful lustre, colors are pink, light blue, cream, azure, cadet, etc..... 59c

SILK WARP RATINE 27 inches wide, one of the most fashionable Fall fabrics, all the desirable shades 75c

IMPORTED SILK STRIPE MARQUISETTE—40 inches wide, comes in cream, nile, mais, pink, etc 75c

The New Undermuslins For the New Season

ARE READY AT WHITE'S.

The new styles—and, by reason of our extensive operations, the best values in Boston.

36 Styles of Night Gowns at . . . 98c
14 Styles of Night Gowns at . . $1.25
32 Styles of Night Gowns at . . $1.50
14 Styles of Night Gowns at . . $1.95
17 Styles of Combinations at . . . 98c
5 Styles of Combinations at . . $1.25
7 Styles of Combinations at . . $1.50
11 Styles of Combinations at . . $1.95
6 Styles of White Petticoats at 98c
4 Styles of White Petticoats at $1.50
8 Styles of White Petticoats at $1.95

New and Stylish Hand Bags With Your Initial in Leather $2.98

The New Initial Bag, made of genuine goat seal, all leather lined throughout, inside purse, covered frame, nickel trimmings, exact copy of ten dollar bag—black only.

Real morocco Hand Bags, in black and colors, fitted with change purse and mirror, moire lined, plain polished frame, folded bottom shape.... $2.98

To-morrow in the Leather Goods Store we shall show a very extensive and exclusive collection of the new Hand Bags, and as there are many of which we have no duplicates the benefit of choosing early will be evident to all.

Be Sure to Read Page 8L

BASEBALL AND SPORTING NEWS
SUNDAY, SEPTEMBER 29, 1912.

Boston American
THE EIGHTH CENTURY NEWSPAPER

MAIN SHEET PART III.
SUNDAY, SEPTEMBER 29, 1912.

MAINE GIVES CRIMSON GREAT SCARE IN OPENING FOOTBALL BATTLE

The above photo shows Bryant, the Maine quarter, going around right end for a spectacular 15-yard run in Harvard's first football game of the season against Maine at the Stadium.

MAINE BEATEN BY HARVARD IN SLOW CONTEST

Crimson Players Make a Poor Showing and Barely Win Out, 7 to 0.

MARTIN IS STAR OF GAME

Maine Back Made Many Long Gains Through the Heavy Harvard Line.

The Lineup.

HARVARD		MAINE
Wales, l. e.		l. e., Bryant
Green, l. t.		l. t., Sigsbee
Cutler, l. g.		l. g., Rollins
Farmer, c.		c., Baker
Rebecca, r. g.		r. g., Sawyer
Fisher, r. t.		r. t., Sanford
Weatherhead, r. e.		r. e., Donahue
Gardner, Lyman, q. b.		q. b., Bryant
Hughes, Logan, l. h. b.		l. h. b., Carleton
Bobbie Boyle, r. h. b.		r. h. b., Martin
Hardwick, f. b.		f. b., Sheperd

Touchdown—Brickley. Goal from touchdown—Hardwick, who. Referee—Nate Tufts of Brown. Umpire—C. O. Heywood of Brown. Linesman—L. D. Brown of B. A. A. 12-minute periods.

HARVARD, with the aid of Yale luck, won its first game of the season yesterday, defeating the University of Maine at the Stadium, by the score of 7 to 0.

If the fates had not been working overtime for the Crimson, the result would probably have been a tie, for Maine narrowly missed a touchdown in the second period, when Carleton's forward pass from the 25-yard line struck the cross bar of Harvard's goal and bounded back into the arms of a Harvard player.

As Donoghue, Maine's left end, was waiting with arms outstretched to receive the ball, a touchdown and a goal were almost inevitable.

The game was far from satisfactory from a Harvard point of view, for it showed that the three centre men of the Cambridge line are lamentably weak. Several times the Maine backs succeeded in plunging through for first down, and once, in the first period, after Harvard had carried the ball half the length of the field, Maine got it on downs in the shadow of her own goal.

Harvard's Punting Poor.

Harvard's kicking department was surprisingly feeble. Both Felton and Hardwick were clearly outpunted by Sheppard, whose spirals sailed consistently fifty and sixty yards, while the best the Harvard kickers could do was to send up high ones which went about thirty yards.

The star of the Harvard team was Brickley, who made the only touchdown of the game, and who always hit the line hard and fought for every inch. Logan distinguished himself by making the longest run of the afternoon, a swiftly dodging, dash around left end for forty-five yards.

There was a remarkable lack of versatility in the Crimson attack. Evidently Coach Naughton had determined to try out the possibilities of the good old rushing game under the new rule allowing four downs to make ten yards. The forward pass was attempted but once, and then unsuccessfully. To judge from yesterday's exhibition, Harvard will either have to develop a more open game, or, if she intends to stick to the line plunging style, will be obliged to strengthen the middle of her rush line.

Few Marked Changes.

The contest failed to produce any innovation to indicate that football this season is going to be different from the game of last year. Harvard, as has been said, confined herself to rushing the ball. Maine offered little more variation.

All of which means that the season is about as far advanced as it was a week ago. While the dias were rolling about Soldiers' Field, Spalding and Cornish were whining a stellar score on Holy Cross at New Haven. Princeton, however, played real football, and pinned a 65 to 0 defeat to Stevens. So, excusing the Tigers, it looks like a tossup just now between Harvard and Yale.

FOOTBALL RESULTS.

COLLEGE.

Harvard 7, Maine 0
Yale 7, Holy Cross 0.
Princeton 65, Stevens 0.
Colgate 13, Cornell 7
U. of Pa. 35, Gettysburg 0.
Lehigh 47, Delaware 0.
Wesleyan 7, Norwich 0.
Dartmouth 26, Bates 0.
Colby-Hebron—Postponed.
South Dakota 10, Minnesota 0.
Indiana 20, Depau 0.
Williams 7, Rensselaer Tech 0.
Syracuse 12, Hobart 0.
Trinity 62, Middlebury 0.
Bowdoin 20, Fort McKinley 7.
Ohio Wesleyan 16, Otterbein 0.
Missouri 3, Central College 7.
Carlisle 25, Dickinson 0.

SCHOOL.

Waltham High 12, Providence Tech 0.
Gardner High 6, W. P. I. 26 2.
Exeter 21, Cushing Academy 0.
Dean Academy 25, Holy Cross 2d 0.
Portland High 0, Deering High 0.
Lowell High 20, Nashua High 0.
Haverhill High 20, Beverly High 0.
Milton High 13, Milton Academy 7.
Stoneham High 8, Chelsea High 0.
Springfield T. S. 27, Worcester Poly 0.
Pittsburgh 2, Ohio Northern 0.
Tufts 10, Amherst 0.
La Fayette 20, Muhlenburg 2.
Charlie 52, Heidelberg 0.
English High 13, South Boston High 0.
Leominster High 13, St. John's High 0.
St. Marks 20, Roxbury Latin 3.
Groton School 7, Boston Latin 0.
Worcester Academy 6, Andover Academy 0.
Salem High 7, Beverly Industrial School 0.
Medford High 17, Dorchester H. S. 0.
Hanover 7, Malden High 0.
Everett High 45, Milford High 0.
Revere High 7, Winthrop High 0.
Newburyport High 27, Exeter High 0.

Yale Has Hard Time Beating Holy Cross

NEW HAVEN, Sept. 28.—Holy Cross held Yale to a single touchdown today the Elis's scoring being made in the second period when Cornish captured a forward pass and shot thirty yards for the longest run of the game.

In the first period Cornish fumbled just as he took the ball over the line. McCarthy of Holy Cross starred in a twenty yard run through tackle. Neither team seemed able to gain consistently, and pulling and ragged forward playing were constant. McCabe of the visitors was outpunted, but was steady in critical junctures.

Yale used many substitutes. Three new approaches to the Holy Cross goal were checked by half back fumbling. Cornish, Cornell and even Captain Spalding slanting in this respect.

Six thousand people saw the play, which showed the Yale eleven in no better light than it presented in the Wesleyan game Wednesday. The lineup:

Yale.		Holy Cross.
Calhoun, l. e.		l. e., Merkle
Tuller, l. t.		l. t., Ingram
Cosgrove, l. g.		l. g., Cahill
Ketcham, c.		c., De Mayo
Braislin, r. g.		r. g., Quinn
Wurster, r. t.		r. t., Buell
Bomeisler, r. e.		r. e., Meyer
Correia, q. b.		q. b., Mosca
Marks, l. h. b.		l. h. b., J. Brim
Spalding, Captain, r. h. b.		r. h. b., Carmody
Pumpelly, f. b.		f. b., Milliken

Score—Yale 7, Holy Cross 0. Touchdowns—Cornish. Goal from touchdown—Pumpelly. Referee—David Fultz, Brown. Umpire—Fred Murphy, Brown. Linesman—Ed. Grove, Harvard. Time of periods—12 minutes. Substitutions—Yale: Cornish for Bomeisler, Mitchell for Marks, Beckert for Mitchell, York for Randall, Cornell for Cornish, Lawson for Milliken, Pressler for Carmody, McCarthy for Milliken, Hankison for Warren. Holy Cross: Cornell for Pumpelly, Harbison for Talbot, Cahill for Quinn.

BASEBALL RESULTS.

AMERICAN LEAGUE.

Washington 5, Boston 2.
Philadelphia 6, New York 4 (first game).
Philadelphia 4, New York 2 (second game).
Detroit 6, Cleveland 2; Called 8th, darkness.
Philadelphia 5, Chicago 4 (first game).
St Louis 6, Chicago 0 (second game); called, 7th, darkness).

NATIONAL LEAGUE.

Boston 2, New York 1 (first game).
Boston 6, New York 0 (second game; call 7th, darkness).
Brooklyn 4, Philadelphia 0 (first game).
Philadelphia 5, Brooklyn 4 (second game).
St Louis 4, Pittsburgh 3.
Cincinnati 13, Chicago 1 (called in seventh; darkness).

PILGRIMS HUMBLE TESREAU IN FIRST GAME; SECOND TIE

Otto Hess Outpitches Giants' Star in Thrilling Battle on Polo Grounds.

BOTH TEAMS PLAY WELL

Second Game Is Featured by Heavy Hitting by the Rival Players.

SCORE OF FIRST GAME.

PILGRIMS.

	ab.	r.	h.	po.	a.	e.
Campbell, c. f.	3	1	0	0	0	0
Hinchman, ss.	4	0	1	1	3	0
Bradley, 3b.	4	0	1	1	2	0
Moore, l. f.	4	0	1	2	0	0
Titus, r. f.	3	0	1	1	0	0
Konetchy, 1b.	4	0	1	12	0	0
Mowrey, s. s.	3	0	0	1	2	0
Hatfield, 2b.	3	0	0	2	3	0
Hess, p.	2	0	1	0	0	0
Totals	32	1	6	20	10	0

GIANTS.

	ab.	r.	h.	po.	a.	e.
Burns, lf.	4	0	0	0	0	0
Doyle, 2b.	4	0	0	2	2	0
Snodgrass, cf.	3	0	0	0	2	0
Merkle, 1b.	3	0	0	9	0	0
Becker, rf.	3	0	0	2	0	0
Herzog, 3b.	3	0	0	1	2	0
Meyers, c.	3	0	0	6	1	0
Gleon, ss.	2	0	1	2	1	0
Tesreau, p.	3	0	0	1	2	0
Totals	28	0	1	24	10	0

Pilgrims	0	0	0	0	2	0	0	0	0-3
Giants	0	0	0	0	0	0	0	0	0-0

Two-base hit—Doyle. Sacrifice hits—Doyle, Hess. Stolen bases—Doyle (2), Herzog, Tesreau. Double plays—Bradley to Konetchy; Hatfield to Hess. Passed ball—Meyers.

POLO GROUNDS, N. Y., Sept. 28.—In their first clash of the season, the Pilgrims and Giants met here today in a double header, and in their usual fashion, the visitors upset the dope by winning the first fray, and holding the champs to a tie in the seven innings that the second was allowed to go.

The mighty Tesreau hit the bumps in the opening battle, though he pitched in fine style, holding the Kilugs down to six hits and a brace of runs. The pair, however, was enough for a win, as Otto Hess had one of his good spells and turned the McGraws back with a single score and three safe blows.

Giants Score in Eighth.

The big left-hander held the edge all the way, and was never in much bother except in the eighth, when a couple of safe hits gave the Giants their run. Ozark Wirdwind was scored on in but one inning, the Pilgrims garnering their pair in the fifth. A walk, three hits—by Devlin, Schultz and Kirke respectively—being the meddling makers.

The Giant counter reaped over as a result of a double by Groh and rescued a one-bagger from Mr. Tesreau's bat.

Unlike the Opening Game.

Unlike the opening game, the second mixup was a slugging bee, both sides hammering the ball in good style. McGraw sent Gossett, a new-comer, to the mound, while the visitors' hill work was left in care of "Big Ed" Donnelly. Neither one had much more than a glove and a prayer.

Gonsales, the Pilgrims' Cuban rookie, was behind the bat and gave a mighty good account of himself, nipping several of the speedy Giants in their attempts to pilfer.

The visitors opened up with a run right under the guns, Campbell's double and a couple of outs turning the trick.

The Giants immediately tied it up, a walk to Shafer, a steal, and Snodgrass's blow to center chasing the run across.

Both teams had men on in the third, but sharp fielding kept the sheets clean.

Campbell Gets a Pass.

The next session, however, saw the Pilgrims add another, while the Giants went them one better by forcing over a pair.

For the Kilugs, Campbell, who was mixed up in most of the trouble all afternoon, started off with a walk. He reached

Continued on Page 2, Column 8.

CLAIMS FAVORITISM WON 1912 PENNANT FIGHT FOR GIANTS

President Fogel of Philadelphia Makes Serious Charges Against New York Club.

McGRAW REPLIES AT ONCE

Says Fogel Is Sore Head and That He and Murphy Should Be Ousted.

Horace Fogel, owner of the Philadelphia Club of the National League, has again brought the baseball world down on his ear by a new assortment of pipe-line dope in the Chicago papers, which declares that the Giants won the pennant in the National League through gross favoritism shown by both umpires and league officials.

The Philadelphia magnate flatly declares that it was an open secret in this city of the league that the Giants win, and that all the umpires on the circuit had this same desire.

Manager John McGraw of the Giants, when the statement was called to his attention, bitterly excoriated Fogel, saying that he was the pest of organized baseball and that he should be driven from the game.

Murphy of Chicago was also placed in the same class by the irate New York leader. Both, he declared, were ready to knock whenever all the favors of the game did not go their way.

Fogel's statement is one of the most remarkable pieces of baseball literature ever published. It goes into great detail, sets forth opinions asked from leaders of teams other than New York, and flatly declares that the burden of opinion always bore out the contention of the writer. Lynch, president of the league, Foget takes trouble to explain, was at first the object of his suspicion, when it was observed that umpires were handing things all to the Giants. Later developments, however, brought out the fact that the president is only a figurehead in league affairs, the real guiding spirit being the New York club.

Things Handed to Giants.

All through the present season the Philadelphian states, things have been handed to this club. And the same state of affairs, he declares, held good last year. Among other things, he quoted the suspension of Sherwood Magee, claiming that it was entirely out of proportion to the player's offense, and was imposed only to help along the cause of the Giants.

He avers that Lynch would not long be president of the league. Fogel said he wanted to hear if Lynch [illegible] other] ball and that he had tried to fight Lynch and Colle.

"I now am not [illegible] another speech," the statement says, "no club other than New York had a chance to win the pennant, so long as Lynch was president."

"Why?" I asked.

"Because," said Charles Ebbetts of the Brooklyn Club, "the umpires won't give us a chance, they want to stand in with New York, figuring that as long as they are in good standing with New York they will be returned to their positions, the New York club being the power behind the Lynch throne."

Umpires Not Bribed.

The umpires, he says, were not openly bribed by Lynch or the New York club officials, but were given to understand that if they shunted things New York's way they might be able to get into the World's Series, with the additional money which that would mean.

He pointed out that participation in the World's Series means about as much as 20 per cent. of their entire season's earnings to the umpires.

"Let me have some evidence," he continues. "While the world's series was in progress a year ago I met one of our umpires. He made a statement which literally knocked me over with surprise. His statement: Six weeks before the end of the season Brennan said if the Giants won he would get into the world's series.

"New York had not yet won the pennant then, but was hard pressed for the lead by Chicago.

"How did Brennan know that? I asked. 'That's what I asked him,' the umpire replied.

"What conclusion could we deduce? None other than that some one connected with the New York Club must have laid out that inducement to Brennan or given him such a promise.'

BILL CARRIGAN WILL BE ABLE TO PLAY IN THE WORLD SERIES

"FIGHTING BILL" CARRIGAN, the brainy Red Sox catcher, split the first finger of his right hand in the game against the Senators yesterday afternoon. Carrigan's injury, however, is not a serious one, and he will take his regular place behind the bat when Jake Stahl and his gallant band of Champions line up against the Giants in the first game of the world series at the Polo grounds a week from Tuesday.

Carrigan has been one of the most reliable players on the Red Sox team this season, and his loss at this critical stage of the game would be a serious one. Bill will probably not play again during the regular season as Stahl wants to have him in the best of condition when the big series opens.

45 Players Eligible for Title Contests

NEW YORK, Sept. 28.—Forty-five players may take part in the coming world championship baseball games and participate in the rich earnings that are sure to be reaped. Twenty-three teams and twenty-two lead box are on the list of eligibles as announced today.

They are: New York Nationals—Ames, Becker, Burns, Crandall, Doyle, Devore, Fletcher, Groh, Hartley, Herzog, McGraw, Marquard, Matthews, McCormick, Merkle, Meyers, Murray, Robinson, Shafer, Snodgrass, Tesreau, Wilson and Wiltse.

Boston Americans—Ball, Bedient, Bradley, Cady, Collins, Carrigan, Engle, Gardner, Hall, Hendrickson, Hooper, Krug, Lewis, Nunamaker, O'Brien, Pape, Stahl, Speaker, Thomas, Wagner, Wood and Yerkes.

The owners of the Giants and Red Sox will not be permitted to keep all the money coming from the coming world's series after the players have received their share. Last year the New York club and the Athletics of Philadelphia divided equally $180,217.42, each receiving $90,108.27. The National Commission's takeoff on a 10 per cent. basis was $34,036.45.

Fourteen other major league club owners, however, therefore, resolutions were adopted to the effect that in future the clubs owning teams in the world's series would have to turn over 25 per cent. of their share to the treasury of each league.

Colgate Surprises Cornell and Wins

ITHACA, N. Y., Sept. 28.—Two fumbled balls cost Cornell its annual game with Colgate by a score of 13 to 7 here today. The Cornell men fumbled at critical times, and with the aid of the forward pass the Colgate players made their opportunities count. Cornell's score also came from the use of the forward pass.

The Cornellians seemed the superior players, but with the ball near their goal but twice, on each occasion let the visitors wrest the ball from them before they could score, but backed the power in the line to hold the Colgate men when near the goal. The Ithacans were weak when near either end of the field, but powerful in the center. Twenty-two men were sent in the game by Coach Sharpe. The lineup:

CORNELL		COLGATE
Novack, l. e.		e., Ramsay
Mann, l. t.		t., Mills
Wechsler, l. g.		g., Paterson
McGibbon, c.		c., Palen
Rogers, r. g.		g., Hubbard
Davidson, r. t.		t., Parker
Holt, r. e.		e., Carver
D'Orr, q. b.		q., Huntington
O'Connor, l. h. b.		h. b., Thomas
Pyle, r. h. b.		h. b., McClelland
Hollenback, f. b.		f. b., Sweetland

Substitutions: Cornell—Reese for Novack, Franklin for Wechsler, Zelin for Franklin, Wechsler for Reese, Sluger for Nash, Nash for Sluger, Reese for Wechsler, Franklin for Wechsler, Wechsler for Franklin, Wechsler for Wechsler, Wechsler for Wechsler. Colgate—Hunter for Mills, Mills for Hunter, Hunter for Hunter, Hill for Hunter, Hunter for Hunter, Hunter for Hunter, Hunter for Hunter, Hunter for Carrick, Turner for Huntington, Robinson for Corson, Touchdowns—O'Connor, Carrick and Huntington. Goals from touchdowns—Reese and Hunter. Referee—Hockey of Yale. Umpire—Torrey of Princeton. Head linesman—Gilmore of Wes Point. Time of quarters [illegible]

RED SOX DEFEATED AFTER A HARD BATTLE WITH THE SENATORS; SCORE, 3 TO 2

WASHINGTON, D. C., Sept. 28.—After a hot pitchers' battle between Cashion and Collins, the champion Red Sox dropped a game here to the Senators, the final score being 3 to 2.

The local twirler had much the best of the argument, so far as allowing hits went, but the Bill Boston southpaw held things tight in the pinches, and but for a rather rocky season of support in the fourth inning would very likely have pulled out a winner. In this fatal session Foster hit a fly in the sun and it was by a two bagger. Following this Judge Stahl and Jack Lelivelt, Senators, each tripple singled. Perfect support would have saved the pinners scoreless.

Cashion was touched for but 6 hits, all the Senators sluggers getting one apiece, together in the second inning, but were good for only one run, a sharp fusillade from Shanks in left field to the plate cutting down a runner, and saving the local pitcher from a rout.

Teams Field Poorly.

Neither team was any too good in the field, a brace of errors being chalked up against both pitchers.

Bill Carrigan, Boston's best catcher, was the victim of an accident that it was feared for a time would put him out of the World's Series. In the second a foul tip hit one of the fingers on his right hand, and it was thought that the digit was broken. The force of the blow split the flesh, but examination proved that no bones were broken, and Bill will be able to don the mask in the big games.

Neither team counted in the first, but the visitors got busy in the second. Lewis opened with a safe bang to left, but was immediately forced by Engle. Stahl pushed the latter along with an infield out, and then Wagner registered him with a vicious double to right. Carrigan followed with a single to left, and when Wagner reached the plate he found the ball waiting for him, the left fielder having made a remarkable throw.

Fourth Fatal for Champs.

Not all the fourth did the Senators do to get in Lewis and Milan were in the sun, and it went for a two bagger. Gandil bunted and Milan beat Thomas's throw to third. Laporte singled and Milan scored. Then Stahl and Ellis kicked in with errors, and another tally was over.

In the fifth another Senator score was registered. Kenworth was passed and went around to third on a couple of infield outs. He came across on Gandil's safety to centre. This ended the local's scoring for the afternoon.

The Red Sox made their final count in the eighth. In all other sessions, Cashion had them helpless.

Star Fielding Stunts.

The game was featured by several star fielding stunts. Shanks' brave to the plate in the fourth being the headliner for the visitors, while Hooper and Wagner shared the honors for the visitors. The shortstop speared a liner with his glove in the fourth and put an end to a very promising Washington attack, while Hooper's star attempt was a swell running catch of Cashion's long drive with a man on in the second.

The playing of the Boston team was fast and snappy, despite the fact they

RED SOX SCORE.

RED SOX

	ab.	r.	h.	po.	a.	e.
Hooper, r. f.	4	1	0	0	2	0
Wagner, s. s.	4	0	2	2	3	0
Lewis, l. f.	4	1	2	3	0	0
Stahl, 1b.	4	0	1	7	1	0
Carrigan, c.	3	0	0	7	1	0
Engle, 3b.	3	0	0	1	2	0
Gandil, r. f.	3	0	1	1	0	0
Laporte, 2b.	3	0	1	2	3	0
Collins, p.	2	0	0	0	2	0
Ellis, 2b.	1	0	0	0	1	1
Cashion, p.	0	0	0	0	0	0
Totals	31	2	6	24	11	1

SENATORS

	ab.	r.	h.	po.	a.	e.
Foster, r. f.	4	0	0	0	0	0
Milan, c. f.	4	1	1	2	0	0
Foster, l. f.	4	0	0	1	0	0
Shanks, 3b.	4	0	0	0	1	0
Kenworth, 1b.	3	1	1	11	1	0
Ainsmith, c.	3	0	0	7	1	0
Judge, 2b.	3	0	1	1	3	0
Leibold, r. f.	3	0	1	1	0	0
Johnson, s. s.	3	0	0	1	3	0
Cashion, p.	3	0	0	0	2	0
Totals	34	2	4	24	11	0

Red Sox	0	0	0	0	0	0	1	0	0-2
Senators	0	0	0	1	0	0	0	0	0-3

Two-base hit—Milan. Sacrifice hits—Wagner, Kenworth, Johnson. Stolen bases—Milan, Gandil, Laporte, Kenworth, Judge, Leibold. Double plays—Wagner to Laporte to Stahl; Johnson to Judge to Kenworth. Left on bases—Red Sox, 6; Senators, 4. Bases on balls—Off Collins, 1; Cashion, 1. Struck out—By Collins, 1; Cashion, 2. Hit by pitcher—By Collins, 1 (Foster). Passed ball—Carrigan. Time of game—1 hour 50 minutes. Umpires—Dineen and Connolly.

[illegible] and said that the Senators are still [illegible] fighting for a position in the American League race, a proposition for them. The loss of Carrigan from today's game lends but to do with the result, and had the Lewiston back stopper been in all the way, the chances are, he would have feared for a time would put him out of abled his team to final.

Gardner's loss at third also makes a big hole, and while Engle fills in fairly well, he is not in Larry's class. His error today came at a critical moment and on a very easy chance, and helped greatly in letting over the run which eventually gave the game to the Griffiths.

While Boston hits were very scare, the Champs hit the ball hard enough, but were unfortunately in the placing of their wallops, generally smashing directly into some player's hands.

Red Sox Are Careful.

The playing of Wagner at short is still the talk of this town, and while the Dutchman is being careful [illegible] in his errors he is still on the job, scooping up everything and calling the plays on his [illegible]

In fact the whole Boston team is taking no chances these days, the injury to Gardner last Saturday having evidently proved a warning to Manager Stahl. The champions do not lonf, by any means, but are careful on the paths, and not as reckless in blocking runners off the bases as they were in their mad rush for the flag.

However the hot rivalry which has existed between the two nines all season cropped out several times in today's game, and the skirmishes of the series promises to be as hot as were the clashes earlier in the schedule.

HOW CLUBS STAND.

AMERICAN LEAGUE.

	W.	L.	P.C.
BOSTON	101	48	.678
Washton.	90	58	.608
Athletic	87	60	.592
Chicago	73	76	.490
Cleveland	71	77	.480
Detroit	69	79	.466
St. Louis	42	107	.282
New York	49	98	.333

Games Today.

St. Louis at Chicago. Detroit at Cleveland.

NATIONAL LEAGUE.

	W.	L.	P.C.
New York	100	49	.671
Chicago	90	56	.616
Pittsburgh	89	57	.610
Cincinnati	74	74	.500
Philadelphia	73	76	.490
Brooklyn	58	90	.392
BOSTON	48	99	.327

Games Today.

Pittsburgh at Chicago. Cincinnati at St. Louis.

SENATORS DEFEAT CHAMPION SOX IN FIGHTING GAME

SUNDAY AMERICAN SPORTING NEWS

KLING'S BAND TAKES HARD FALL OUT OF MIGHTY TESREAU

Silk Hat Harry's Divorce Suit — *Luther Is Given a Grand Welcome* — By Tad

Copyright, 1912, by the National News Association

MEDFORD HIGH BEATS DORCHESTER, 13 TO 0

Medford Has Strong Line and Keeps Dorchester on the Defence Throughout Game.

Medford High School defeated Dorchester High School at the Medford High School field yesterday afternoon, 13 to 0. Medford played the faster game of the two schools and kept the [illegible] on the defensive most of the game.

During the [illegible] contest Dorchester failed to score a first down on the Medford line. Medford found weak spots in the Dorchester line and played them for all they were worth. The left side of the Dorchester line suffered the brunt of Medford's attacks.

Both teams used the forward pass considerably, but frequent fumbling by both teams made the use of that play unprofitable, until Medford, during the last half, made three star plays with the forward pass to advantage.

The lineup:

MEDFORD H. S. — DORCHESTER H. S.

[illegible]

Score—Medford H. S. 13, Dorchester H. S. 0. Attendance [illegible]. [illegible]

DAVY'S SIXTY-SIX BEST.

Lands Trophy from Large Field at Winchester Country Club.

WINCHESTER, Sept. 28.—The play at the Winchester Country Club today was a medal play, handicap, and the following cards were turned in:

H. G. Davy, 90, 24, 66; R. S. Dunbar, 79, 10, 69; L. W. Barta, 81, 12, 69; M. W. Durwart, [illegible] 10, 70; S. W. Clifford, Jr., 92, 22, 72; C. H. Sawyer, 88, 18, 70; F. M. Smith, 91, 20, 71; [illegible] 72; Charles Z. [illegible] 76, 4, 72; R. B. Wigg [illegible] 18, 73; [illegible] O'Hara, 83, 8, 75; [illegible]; A. C. Fernald, 90, [illegible] 78; R. B. Metcalf, 97, 18, 79; C. A. W[illegible] 89, 11, 78; [illegible] 85, 6, 79; W. R. [illegible] 97, 14, 83; F. B. Horne, 101, 16, 85; R. W. Kelley, 119, 28, 91.

Williams Wins First Game of Season, 7-0

WILLIAMSTOWN, Sept. 28.—At last Williams came back in the opening game of the season and defeated Rensselaer Polytechnic, which has held the Purple scoreless for the last two years, by the score of 7 to 0. The home team displayed an unexpectedly powerful attack, Turner bucking the line to good advantage, and Toohan [illegible] the ends for considerable distances.

On the defence, also, Williams appeared strong particularly in the centre of the line, where Mason played a star game. Throughout the contest was characterized by more or less consistent rushing. Open formations and forward passes were, as a rule, unsuccessful, any advantage in this department belonging to the visitors.

The summary:

WILLIAMS. — R. P. I.

Rice, l.e. ... l.e., May
Prindle, l.t. ... l.t., Ryan
Mason, l.g. ... l.g., Conway
Furness, c. ... c., Tuller
Michael (captain), r.g. ... r.g., Pfohl
Walker, r.t. ... r.t., Kuys
Garfield, r.e. ... r.e., Turner
H[illegible]well, q.b. ... q.b., Barr
Toohan, l.h.b. ... l.h.b., McKelvy
Crawford, r.h.b. ... r.h.b., Kinloch
Turner, f.b. ... f.b., Gallagher

Score—Williams 7, R. P. I. 0. Touchdown—Turner. [illegible] Michael. Referee—[illegible] of Bowdoin. Umpire—Lowe of Dartmouth. Head linesman—[illegible] of Yale. Time of quarters—[illegible]. Substitutions—Williams, Perry for Mason, [illegible] for Perry, [illegible] for Garfield, Hubbell for Crawford, MacNamee for Turner, Clark for Hubbell; R. P. I., Schutz for Ryan, [illegible] for May, Spear for McKelvy.

ORIENTS TAKE OPENER.

Innes' Lads Beat Salem Jackies by 26 to 0.

The Orient Heights A. A. started the season by defeating the U. S. S. Salem at the Orient Heights playground yesterday, 26 to 0. Although greatly outweighed, the jackies could not stove the attack of the East Boston lads. Innes and Reagan ran the ball cleverly and McCarthy handled the forward pass in excellent style. Maher played the best for the jackies.

The line-up:

ORIENT HEIGHTS A. A. — U. S. S. SALEM.

McCarthy, l.e. ... r.e., Keller
Aykroyd, Mahoney, l.t. ... r.t., Davis
Sullivan, l.g. ... r.g., Dippes
[illegible], c. ... c., Ward
[illegible], r.g. ... l.g., Lester
Cuneo, r.t. ... l.t., Arnold
Baker, r.e. ... l.e., Shanley
Marsh, Reagan, q.b. ... q.b., Maher
[illegible], l.h.b. ... r.h.b., Nortington
[illegible], r.h.b. ... l.h.b., Moller
Swanson, f.b. ... f.b., Snap

Score—Orient Heights 26, U. S. S. Salem 0. Touchdowns—Innes, Swanson, Reagan 2. Goals from touchdowns—Swanson 2. Linesman—McLaughlin. Referee—Burke. Umpire—Keough. Attendance—2,000.

PILGRIMS TAKE FALL OUT OF JEFF TESREAU

Kling's Men Beat Giants in the First and Hold to Tie in the Second.

Continued from First Page.

third on a single by Devlin, and came across on a wild heave.

Fletcher, Shafer and Snodgrass found Donnelly shoots in the home half and two runs resulted.

The fourth was scoreless, but the fifth gave the invaders a couple, and the locals the same. The sixth likewise was fruitful for both, two Boston and one New York run scoring.

After neither side had scored in the seventh, the umpires decided that it was too dark to play any longer, and called the battle.

The Score—Second Game.

PILGRIMS.

	a.b.	r.	b.h.	t.b.	p.o.	a.	e.
Campbell, c.f.	3	2	1	2	3	1	0
Devlin, 3b.	4	2	3	3	3	0	0
Schultz, 2b.	4	1	2	2	1	1	1
Kirke, l.f.	4	0	2	2	1	0	0
Titus, r.f.	3	0	0	0	1	0	0
Houser, 1b.	4	0	0	0	6	1	0
Maranville, s.s.	4	0	2	2	3	3	0
Gonzales, c.	2	0	0	0	3	4	1
[illegible], p.	2	1	1	1	0	2	0
McTigue, p.	0	0	0	0	0	0	0
aDonnelly	1	0	0	0	0	0	0
Totals	30	6	11	13	21	12	2

GIANTS.

	a.b.	r.	b.h.	t.b.	p.o.	a.	e.
Burns, l.f.	3	1	1	1	1	0	0
Shafer, 2b.	2	2	2	2	0	4	0
Snodgrass, 1b.	3	0	3	5	8	2	0
Becker, c.f.	3	0	0	0	2	1	0
Devore, r.f.	3	0	1	1	0	0	1
[illegible], 3b.	3	0	0	0	2	1	0
Hartley, c.	3	1	1	3	6	2	0
Fletcher, s.s.	3	2	2	2	1	3	0
Goulait, p.	2	0	1	1	1	1	0
Totals	25	6	11	15	21	14	1

aBatted for Donnelly in 6th.

Pilgrims	1	0	1	0	2	0	2—6
Giants	1	0	2	0	3	0	0—6

Two-base hits—Campbell, Shultz. Three-base hits—Snodgrass, Hartley. Stolen bases—Shafer 2, Burns, Snodgrass. Hits—Off Donnelly 11 in 5 innings. Bases on balls—Off Donnelly 1, McTigue 1, Goulait 4. Struck out—By Donnelly 1, McTigue 2, Goulait 5. Sacrifice hits—Goulait. Wild pitches—Goulait. Passed balls—Hartley.

NO SCORE GAME.

PORTLAND, Me., Sept. 28.—Deering High held Portland High to a non-scoring tie here today.

Malden High Drops Game to Alumni, 7-0

The Alumni defeated the Malden High School squad on the Malden High School field, yesterday afternoon, 7 to 0, in the opening game of football of the season.

Despite the much heavier opponents, Malden High made a good showing and gave promise of fast football when they buckle against some of the other high schools.

The summary:

ALUMNI. — MALDEN H. S.

Mather, l.e. ... r.e., Fogg, Heaney
Washburn, Anderson, l.t. ... r.t., Welch, Hall
Nourse, l.g. ... r.g., Medding, Robinson
Thompson, c. ... c., Norton
Railton, r.g. ... l.g., Neville, Dunn
H. Benoit, r.t. ... l.t., Wall
Cosgrove, r.e. ... l.e., Welch
Leatherman, q.b. ... q.b., Kempton
Gerrish, l.h.b. ... r.h.b., R. Benoit, Reardon, Cronin
Cummings, r.h.b. ... l.h.b., Butler
Lucas, fb.

Score—Alumni 7, Malden H. S. 0. Touchdown—Letherman. Goals from touchdowns—Gerrish. Linesman—Babcock. Referee—Babcock. Umpire—Ingalls. Time—Ten and nine-minute periods.

NEWBURYPORT HIGH, 27-0

Exeter High no Match for Home Team in Season's Opener.

NEWBURYPORT, Sept. 28.—The football season opened here this afternoon on N. A. C. Park, Newburyport High downing Exeter High, 27 to 0.

Captain Brown of the locals, in a line plunge after three minutes' play, injured his shoulder and was forced to retire. The line-up:

NEWBURYPORT HIGH. — EXETER HIGH.

Towne, A. Clarkson, l.e. ... r.e., [illegible]
Elliot, l.t. ... r.t., Hutchinson, Godfrey
Perry, Bushee, l.g. ... r.g., Swain
Jacoby, c. ... c., Russell, Fifield
O'Connell, r.g. ... l.g., Connor
Comley, r.t. ... l.t., Fifield, H. Irvine
Ide, Noyes, r.e. ... l.e., Rogers
Murphy, q.b. ... q.b., Howe, H. T. Irvine
[illegible]
J. Clarkson, r.h.b. ... l.h.b., Nowell, H. T. Irvine
Brown, Perry, f.b. ... f.b., Rand

Score—Newburyport High School 27. Touchdowns—Murphy 2, Knapp, Perry. Goals from touchdowns—Murphy 3. Umpire—Leonard Witherington, Pomona College. Referee—Hebert Little, Harvard. Head Linesman—C. S. Montgomery, Dartmouth. Linesmen—Irvine and Dodge. Time—four 8-m. quarters.

Winchester Defeats Rovers.

The Winchesters closed the season yesterday afternoon by defeating the Rovers of Cambridge at Winchester by the score of 6 to 4. It was one of the best games of the season. The score:

										R.	H.	E.
Winchester	0	0	0	3	0	1	0	2	x	6	7	0
Rovers	1	0	1	0	0	0	0	0	2	4	5	4

Batteries—Skelton and Flaherty; Frye and Tenney.

WALTHAM HIGH IN GRUELLING STRUGGLE

Watch City Lads Wear Down Heavy Providence Tech and Win 13 to 0.

At Waltham yesterday the Watch City High school eleven, outweighed almost to a man, proved the master of the Providence Technical High school team and won in a gruelling contest, 13 to 0.

Four minutes after the opening kickoff, Waltham had gone over for one tally. The score made the boys from the Nutmeg State work all the harder and not until the very closing seconds of the game did Waltham plug over another touchdown, Richardson crossing on a line play.

Waltham showed up brilliantly with the forward pass. Long throws from Fagan to Pendlebury were frequently good for big gains.

Four times Waltham worked the pigskin up to within a few yards of the Tech goal line, only to be forced to give up the ball on downs.

Speed wore down the heavy Tech team in the fourth period, and by hard line bucking and forward passes Waltham drove another touchdown over just before the [illegible]

The summary:

WALTHAM HIGH. — PROVIDENCE TECH.

Fagan, l.e. ... r.e., Riley
Johnson, l.t. ... r.t., Butler
T[illegible], Mahlen, l.g. ... r.g., McDermott
[illegible], c. ... c., Mahoney
[illegible] ... l.g., [illegible]
Tracey, r.t. ... l.t., Wellman
Pendlebury, r.e. ... l.e., Wood
Pickett, q.b. ... q.b., Johnson
Cunningham, l.h.b. ... r.h.b., Toomey
Heavey, r.h.b. ... l.h.b., Gerry
Richardson, f.b. ... f.b., Boyle

Score—Waltham High 13, Providence Tech. 0. Attendance—2000. Touchdowns—Cunningham, Richardson. Goals from touchdowns—Fagan. Linesman—Hope of Dartmouth. Referee—Ingalls of Brown. Umpire—Fraum of Tufts.

St. Mark's Downs Roxbury Latin.

SOUTHBORO, Mass., Sept. 28.—St. Mark's defeated Roxbury Latin here today, 20 to 3. The score:

ST. MARK'S. — ROXBURY L. S.

Barber, Williamson, l.e. ... r.e., Holden
Tharber, Cunningham, Kent, l.t. ... r.t., Weden
Kent, l.g. ... r.g., Bartlett, McDonald
Harne, Thacher, c. ... c., Davidson
Burr, Smith, r.g. ... l.g., Swain
Caner, Davis, r.t. ... l.t., Connelly, Mosser
Coolidge, Thayer, r.e. ... l.e., Seaver
Gaston, Denham, q.b. ... q.b., Strout, Finn
Cara, l.h.b. ... r.h.b., Wendall
Harmon, r.h.b. ... l.h.b., Huse
Harvey, Kimple, Simpkins, f.b. ... f.b., Murphy

Touchdowns—Harmon 2, Horne 1. Goals from touchdowns—Kent 2. Goal from field—Wendall 1. Umpire—S. Malines. Referee—J. J. Hallaren. Linesman—F. A. Fletcher. Time—Four 7m. periods.

Wesleyan Plays Poor Game, but Wins, 7 to 0

MIDDLETOWN, Ct., Sept. 28.—Hardly recovered from the effects of Wednesday's game with Yale, Wesleyan played poorly against Norwich University here this afternoon on Andrus Field, but won out by the score of 7 to 0. Wesleyan used the forward pass repeatedly, but about one-half of the attempts failed. Norwich on the other hand used only straight line plays and end runs in making gains.

For Wesleyan, Bacon and Eustis excelled, while Belyea and Underhill played best for Norwich. Lineup:

WESLEYAN — NORWICH

Eustis, r.e. ... r.e., Belyea
Parkinson, Steeb, r.t. ... r.t., Arnold
Bernhard, r.g. ... r.g., Marsh
Murphy, c. ... c., Beech
Durling, l.g. ... l.g., Cheney
Wilcox, Glenn, l.t. ... l.t., Kimball
Fellows, l.e. ... l.e., Tomcat
Bacon, q.b. ... q.b., Thompson
Laggren, r.h.b. ... r.h.b., Brewster, Murray
Petagrue, l.h.b. ... l.h.b., Burwell
Kenan, f.b. ... f.b., Underhill

Score—Wesleyan 7, Norwich 0. Touchdown—Eustis. Goal from touchdown—Bacon. Referee—Hull of Yale. Umpire—Williams of Oberlin. Head linesman—Professor Nicolson of Wesleyan. Time of quarters—10 minutes. Attendance—700.

ST. JOHN'S HIGH LOSES.

Leominster Opens Season with a 13 to 0 Victory.

LEOMINSTER, Sept. 28.—Leominster High opened its football season here today by defeating St. Johns High of Worcester, 13 to 0, in a scrappy battle. Horton, Leominster's full back, was the star of the game.

LEOMINSTER H. — ST. JOHN'S H.

Lonergan, l.e. ... r.e., Gandore
[illegible], l.t. ... r.t., Brennan, Comey
[illegible], Rogers, l.g. ... r.g., Duffy
[illegible], c. ... c., Foley
Harris, Brigham, r.g. ... l.g., Spellman
Platt, Rogers, r.t. ... l.t., O'Brien
Rodman, Young, r.e. ... l.e., Powers
Barrett, q.b. ... q.b., Mellean, Brennan
McComiskey, Young, l.h.b. ... r.h.b., Courtney
Garland, r.h.b. ... l.h.b., Carroll
Horton, McComiskey, f.b. ... f.b., O'Day

Score—Leominster High 13, St. John's High 0. Touchdowns—Horton 2. Goals from touchdowns—[illegible]. Umpire—Carl Stark. Referee—[illegible] Smith. Linesman—Harold [illegible]. Time—8-minute periods.

KYLE BREAKS RECORD.

Covers Mile in Fast Time at Greendale.

WORCESTER, Sept. 28.—Covering the mile in 1m. 13 2-5s. at Greendale today, Harry Kyle, driving the White Bullet, established a new record for the Worcester half-mile track for gasoline-driven automobiles. Several events were down on the afternoon's program, but little interest was taken in any of them outside of the five-mile event for racing cars, which was also won by Kyle, the ten laps being circled by the dare-devil driver in 6m. 46s.

TIGERS SLAUGHTER STEVENS TEAM, 65-0

Orange and Black Shows Wonderful Power in the Opening Game of Season.

PRINCETON, N. J., Sept. 28.—The Tigers opened their football season on Osborne Field today, with a 65 to 0 victory over Stevens. The Orange and Black outclassed their opponents so far that little line could be got on the eleven.

One thing is evident—there was more fight and speed in the Princeton aggregation than has been seen in the first game of the season for years. The Tigers fought as if it were a mid-season game. They are very light, the line averaging 176 pounds, but fast.

The old backfield of Pendleton, Baker and Dewitt was invincible. Pendleton and Baker were good for an average of twenty yards every time they were given the ball, while DeWitt never failed to make gains on the line plunging.

The extraordinary feature of the game was the plays the Tigers used. The shift, fake plays, and forward passes were the plays used throughout. This was a decided improvement from the spectators' point of view. The Tigers seem to have discarded the policy of early season caution.

TIGERS. — STEVENS.

Andrews, Waller, l.e. ... r.e., Burnham
Phillips, Penfield, l.t. ... r.t., Stretch, Pangburn
Shenk, Swart, l.g. ... r.g., Otis, Hatner
Bluethenthal, c. ... c., Blanchard, Campbell
Logan, Page, r.g. ... l.g., Hanson, Somers
Trenkman, Lee, Lowe, r.t. ... l.t., Seiler
Dunlap, Simons, Hubbell, r.e. ... l.e., Pangburn, Howell
Emmons, S. Baker, q.b. ... q.b., Muleck
Capt. Pendleton, Street, l.h.b. ... r.h.b., Henry
H. Baker, Doolittle, r.h.b. ... l.h.b., Van Benschoten, Segrave
DeWitt, F. Trenkman, f.b. ... f.b., Bradshaw

Touchdowns—Pendleton 3, Emmons 2, H. Baker, S. Baker, DeWitt 2. Goals from touchdowns—H. Baker 3, Pendleton 4, Penfield 1. Goals from field—H. Baker. Umpire—Hatch, Williams. Referee—Costello, Cornell. Head linesman—Sinclair, Swarthmore. Time—10 min. periods.

Geo. W. Galvin M.D.

Founder and for 18 Years Surgeon-in-Chief Boston Emergency Hospital, treats

RHEUMATISM

With Rheumatism Phylacogen, a modified bacterial vaccine, discovered by Dr. A. F. Schafer (for account of 96% of cures, see American Practitioner for August, 1912, page 3650). Write or phone for appointment.

GEO. W. GALVIN, M. D.,
180 Huntington Ave., Boston, Mass.
Tel. B. B. 5647.

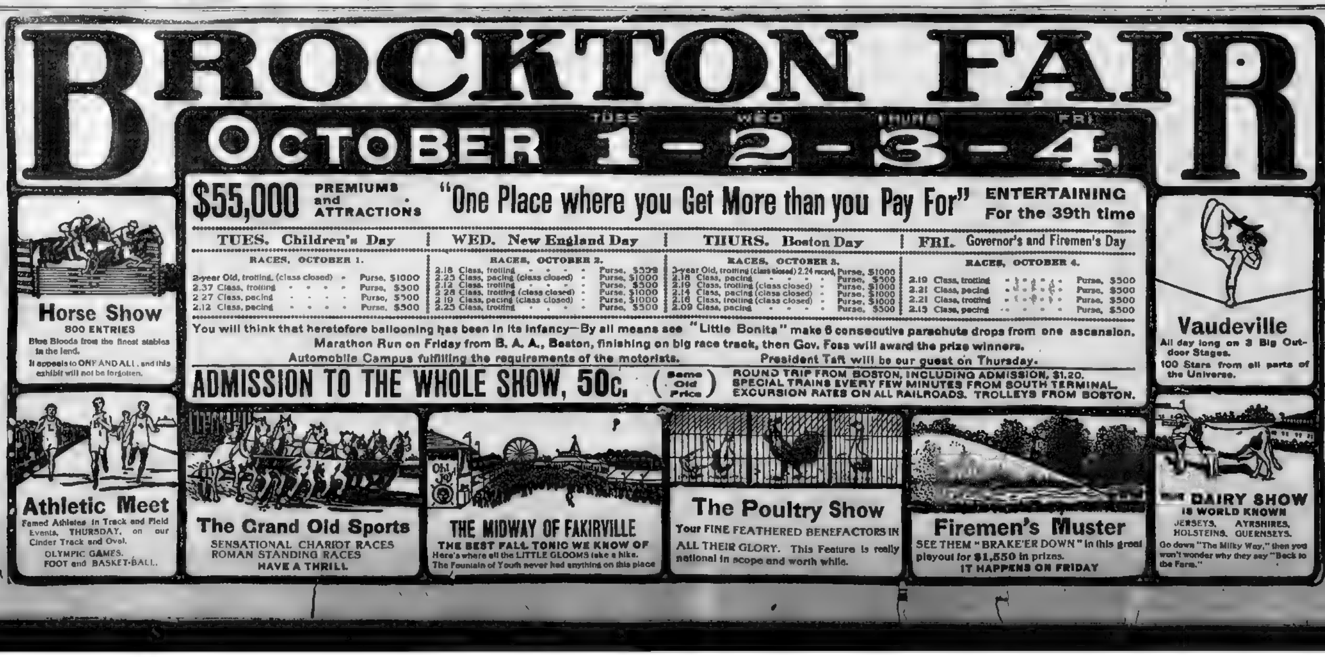

RED SOX RULE BIG FAVORITES FOR THE WORLD SERIES TITLE

SUNDAY AMERICAN SPORTING NEWS

ARMY OF EXPERTS TO REPORT BIG GAMES FOR THE AMERICAN

STAHL SURE OF WIN.

By JAKE STAHL.

MY team has played consistent baseball throughout the American League season and it will play consistent ball in the big series. The same kind of ball which won the American League pennant will take the world's championship, for there are as good clubs in the American League as the Giants. I believe that my pitching staff is the best in the country with Wood and Collins as headliners. My players are all fast and hard hitters. Speed and batting means runs, win games. All are eager for the series to start and all are confident of victory. I was glad to hear that the Giants have cinched the pennant and that our boys will play the New York club for the title. I am sure that I have the best team in the country today and that the result of the world's series will confirm this statement.

Jake Stahl.

American to Have Best Reports

Experts to Write on World's Series

Carrigan, Mathewson, Meyers Marquard and Runyon to Describe Big Meeting Between Red Sox and Giants from Players and Experts' Standpoint

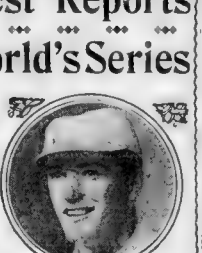

BILL CARRIGAN.

WHEN the Boston Red Sox and the New York Giants take the field next month to battle for the baseball championship of the world, the pivot of the Boston team, the man who will plan the "inside play" will be Bill Carrigan, the great Red Sox catcher. Mathewson and Meyers, or Marquard and Meyers—the most famous pitching partnerships in the National League today—will be the hope of the Giants.

These four men; these central figures in the great series—Carrigan, Mathewson, Meyers and Marquard—have been engaged to describe the entire series exclusively for the Boston AMERICAN. That means that the AMERICAN will be able to give its readers the best insight into the championship games of any paper in the world.

CARRIGAN, MATHEWSON, MEYERS and MARQUARD—can you beat that array? It gives the AMERICAN representation from the Boston and New York players' angle.

Meyers, the famous Indian catcher of the Giants, and Carrigan, the Red Sox master of "inside" baseball, are practically certain to catch every game played. Their respective merits are being debated throughout fandom—and that means throughout the country. Can Carrigan hold up the Giants? Can Meyers protect his club against the Sox' onslaught?

CHRISTY MATHEWSON.

As for Mathewson and Marquard, their work will probably determine the series one way or the other, as they will carry the Giants' burden. Boston knows what the Red Sox pitchers can do.

The sensational hero of nineteen straight victories, and the Old Master, Mathewson, one of the greatest pitchers of all time, will be the McGraw reliance from start to finish, and whatever the outcome of the games their views are certain to be of interest.

Carrigan—battery mate of the phenomenal "Smoky Joe" Wood—was engaged especially for this series. He will tell the AMERICAN readers of the performances of his great partner, as well as of Ray Collins, the Vermont wonder; Bucky O'Brien, Hugh Bedient and Charley Hall.

John Tortes Meyers—to give the Chief his full title—is one of the great hitters of the game. His batting has done much to keep the Giants ahead in the race this season. He has been passed time and again by opposing pitchers to keep him from hitting the ball, and the Gotham fans believe that his hickory stick will prove a factor in the world's series.

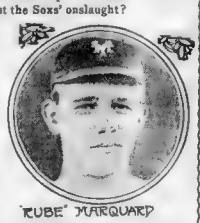

RUBE MARQUARD

CHIEF MEYERS.

Rube Marquard has established a record for consecutive victories never approached by a pitcher of modern times—nineteen. He will undoubtedly take his turn against the slugging Sox. Marquard's history in the big league has been most unusual, and he will probably always be remembered as one of the most sensational left-handers of the game.

As for Christy Mathewson, what can be said that hasn't been repeated over and over? A marvellous pitcher for over a decade, he now goes into his third world's series. Mathewson is one of the ablest baseball critics and writers in the country, and for many years his comments on the game have been almost as much his regular work as pitching itself.

Besides these active, vigorous and brainy experts in baseball, Damon Runyon, the New York American's baseball writer, will describe the games of the world's championship series in these columns—and nowhere else—depicting the game with an intimate knowledge of the Giants.

DAMON RUNYON.

Damon Runyon, whose stories of the games have entertained and amused you during the season, knows as much about baseball as McGraw or Connie Mack or Jake Stahl—which is saying a good deal, but not too much.

You know Damon Runyon's description of a game—fair, good humored, illuminating, bringing right before your eyes every good or bad play.

Then, too, are the Boston AMERICAN'S corps of baseball writers, who have followed the fortunes of the Red Sox intimately all season long.

It is a long time before next season.

Better read the Boston AMERICAN'S description of the world's championship series written by Carrigan, Mathewson, Marquard, Meyers and Damon Runyon.

M'GRAW CONFIDENT.

By JOHN M'GRAW.

NOW that the National League pennant is won I shall bend all my energies towards the world's series. I make no predictions, but the boys are confident of victory. If we get an even break in luck I think we ought to win, but luck plays a big part in a short series. It is my opinion that the Red Sox are not as good a team as the Athletics when we faced them last year. "Connie" Mack's club was at the very top of its stride in that series, while the Giants had slumped away slightly after the long grind to the National League championship. I feel that I have a better ball club than Stahl, but every man naturally prefers a strong opponent The boys have fight in them and they will not give up. Our boys have had the experience of one world series and will not look like a bunch of novices this time. I look for a New York victory.

John McGraw

ATHLETICS TAKE TWO GAMES FROM YANKEES

Wolverton's Lowly Crew Loses First Contest 5 to 2, and Second 4 to 2.

PHILADELPHIA, Sept. 28.—The Mackmen never have any trouble beating a Gotham combination, and this afternoon the Athletics beat the Highlanders twice 5 to 4 and 4 to 2, with Brown and Henck out-pitching Warhop and Ford.

Eddie Collins not only tied up the first game, but he singled again and won it out

The hitting in the second game was light, but Russell Ford ran into five successive singles in the second inning and it fetched over three runs, enough to win.

First Game.

ATHLETICS.	ab	r	bh	po	a	e	NEW YORK.	ab	r	bh	po	a	e
Murphy, cf	4	0	1	2	0	0	Mullin, 2	3	0	0	2	3	0
Oldring, lf	4	0	0	2	0	0	Chase, 1	3	0	1	10	0	1
Collins, 2	4	0	1	3	3	0	Magee, cf	3	0	1	1	0	0
Baker, 3	3	0	1	1	2	0	Daubert, 1	3	0	0	7	0	0
Walsh, 1	3	0	1	10	0	0	Vaughn, rf	3	0	0	2	0	0
Barry, ss	3	0	1	2	3	0	Wolter, lf	3	0	0	1	0	0
Lapp, c	3	0	1	4	0	0	Hannah, ss	3	0	0	1	3	0
Brown, p	3	0	1	0	2	0	Sweeney, c	3	0	0	4	0	0
							Ford, p	2	0	0	0	1	0
Totals	31	0	7	24	10	0	Totals	27	0	2	27	7	1

Batted for Ford in 9th.

Philadelphia	0	0	0	0	0	0	0	0	0	0	0	0	0
New York	0	0	0	0	0	0	0	0	0	0	0	0	0

Two-base hit—Chase. Sacrifice hits—Magee, Collins, Baker. Stolen bases—Murphy, Collins, Baker. Double plays—Barry, Collins and Walsh; Mullin, Chase and Daubert. Left on bases—Philadelphia, 7; New York, 3. Bases on balls—Off Brown, 2; off Warhop, 4. Double play—Barry, Collins to Walsh. Struck out—By Brown, 3; by Warhop, 4. Passed ball—Lapp. Umpires—Dineen and Hart. Time—1:50.

Second Game.

ATHLETICS.	ab	r	bh	po	a	e	NEW YORK.	ab	r	bh	po	a	e
Murphy, cf	4	1	0	2	0	0	Mullin, 2	4	1	2	1	3	1
Oldring, lf	4	0	1	2	0	0	Chase, 1	4	1	2	9	1	0
Collins, 2	4	0	1	3	4	0	Magee, cf	4	0	1	1	0	0
Baker, 3	4	0	1	1	2	0	Daubert, 1	4	0	1	11	0	0
Walsh, 1	3	0	1	9	0	0	Vaughn, rf	4	0	0	2	0	0
Barry, ss	3	0	1	2	3	0	Wolter, lf	4	0	0	1	0	0
Lapp, c	3	0	1	4	0	0	Hannah, ss	4	0	0	1	3	0
Brown, p	3	0	1	0	2	0	Sweeney, c	4	0	0	4	0	0
							Warhop, p	2	0	0	0	2	0
Totals	32	1	7	24	11	0	Totals	34	2	6	30	9	1

Batted for Batten in 9th.

New York	1	0	0	0	0	0	0	0	1	2
Athletics	0	0	0	0	0	0	0	0	0	0

Left on bases—Athletics, 4; New York, 3. Two-base hits—Oldring, Mullin. Three-base hit—Chase. Double plays—Mullin to Chase; Daubert to Mullin to Chase. Bases on balls—Off Brown, 2; off Batten, 1; off Warhop, 1. Struck out—By Brown, 5; by Batten, 1; by Warhop, 4. Hit by pitcher—By Batten, 1 (Barry). Time—1:40. Umpires—Dineen and Hart. Attendance—10,000.

TIGERS RECRUIT BEATS CLEVELAND NAPS, 6 TO 2

CLEVELAND, Sept. 28.—Detroit took the third game of the series from Cleveland here today, 6 to 2, incidentally breaking the Naps' winning streak of nine straight.

Pitcher Dauss, whom the Tigers secured from the St. Paul Club of the American Association, had the Naps at his mercy, holding them to four scattered hits. The game was called at the end of the eighth inning on account of darkness. The score:

CLEVELAND.	ab	r	bh	po	a	e	DETROIT.	ab	r	bh	po	a	e
Chapman, 3	3	0	0	1	0	0	Bush, s	3	0	0	2	3	0
Deal, s	3	0	1	1	2	0	Vitt, 3	3	1	1	2	2	0
Turner, 1	3	1	1	7	0	0	Cobb, cf	4	1	2	3	0	0
Lajoie, 2	3	0	0	2	3	0	Veach, lf	4	1	1	2	0	0
Graney, lf	2	0	1	0	0	0	Crawford, rf	4	1	1	1	0	0
Gardner, rf	2	0	1	0	0	0	Stanage, c	3	1	1	4	0	0
Kahler, p	1	0	0	0	1	0	Warhop, p	3	0	0	0	2	0
Harper, p	0	0	0	0	0	0							
Hooper, rf	1	0	0	0	0	0							
Totals	26	2	4	24	11	1	Totals	26	6	6	24	13	0

Batted for Kahler in 8th.

Cleveland	0	0	0	0	0	0	0	2	0—2
Detroit	0	0	0	0	2	3	0	0	0—6

Two-base hits—Kahler, Stanage. Sacrifice hits—Bush, Vitt, Veach. Stolen bases—Kahler, Crawford. Double plays—Bush, Vitt and Cobb; Deal, Lajoie and Turner. Left on bases—Cleveland, 7; Detroit, 7. Bases on balls—Off Kahler, 1; off Dauss, 1. Struck out—By Kahler, 1; by Dauss, 4. Passed ball—Stanage. Wild pitch—Kahler. Time—1:50. Umpires—Connolly and Dineen.

St. Eulalias Lose Final Game, 3 to 2

The St Eulalias, champions of South Boston, closed their baseball season at the City Field, Somerville, yesterday, losing to the Somerville B. B. C., 3 to 2, in an interesting game.

Danny Martyn, the Bennett A. A. twirler, pitched an excellent game for the losing team, allowing but three hits. Loose playing behind him, however, lost the game.

The South Boston boys were practically robbed of the game by poor umpiring. At one time they quit, refusing to resume play until a new umpire was substituted. The score:

ST. EULALIAS.	ab	r	bh	po	a	e	SOMERVILLE B. B. C.	ab	r	bh	po	a	e
Norton, 2	4	0	0	2	3	0	Sanford, 2	4	0	1	2	3	0
Ambrose, 3	4	0	1	2	0	0	Mahan, 3	4	1	0	0	1	0
Murphy, 1	3	1	1	9	1	0	Wilson, 1	3	0	0	9	0	0
Bullis, s	3	0	1	1	4	0	Wilson, lf	3	0	0	2	0	0
Barry, c	4	0	0	7	2	0	Cronin, ss	3	0	0	1	2	0
Moore, lf	4	0	0	0	0	0	Quigley, c	3	0	0	3	0	0
Kane, rf	3	0	0	1	0	0	Lester, rf	3	0	0	1	0	0
Lessel, p	3	0	0	1	0	1	Woods, p	3	0	1	0	0	0
Martyn, p	2	0	0	0	1	0	Lynch, p	1	0	0	0	0	0
Totals	32	2	3	24	11	0	Totals	27	3	2	27	10	4

St. Eulalias	1	0	0	0	0	0	0	1	0—2
Somerville B. B. C.	1	0	0	0	0	0	2	0	x—3

Two-base hit—Hudgens. Three-base hit—Connell. Stolen bases—Norton, Mahan, Graham. Base on balls—Off Martyn 1, off Graham 1, Woods 1. Struck out—By Martyn 8, by Graham 10. Sacrifice hits—Martyn, Corbett. Passed balls—Murphy, Quigley 2. Umpires—Jones and Leonard. Time—Two hours. Attendance—400.

BROWNS TWICE BEAT CHICAGO WHITE SOX

SPORTSMEN PARK, St. Louis, Mo., Sept. 28.—The Browns practically won seventh place from the Yankees this afternoon when they defeated the White Sox in both ends of a double-header, 5 to 4, and 5 to 0

Bob Groom's jaws fooled the Sox twice, Hamilton getting the first verdict when Brief's single scored Shotton with the winning run after Weaver had made the third man to puzzle all the way, being aided by Williams, who scored the first two runs and then put the ball back from right field seats with one on in the fifth

First Game.

ST. LOUIS.	ab	r	bh	po	a	e	CHICAGO	ab	r	bh	po	a	e
Shotton, rf	5	1	1	3	0	0	Roth, 3	5	0	2	2	0	0
Austin, cf	5	1	2	2	0	0	Schalk, c	4	0	0	3	0	0
Pratt, 1	4	0	1	10	1	0	Collins, cf	4	0	1	2	0	0
Williams, lf	4	2	2	1	0	0	Felsch, lf	4	0	1	1	0	0
Pratt, 2	4	0	1	1	4	0	Weaver, ss	4	0	1	1	4	0
Hollocher, 3	4	0	0	1	1	0	Gandil, 1	4	0	0	11	0	0
Severeid, c	4	0	0	4	1	0	Risberg, ss	4	0	0	1	4	0
Groom, p	3	0	0	0	2	0	Williams, rf	4	1	2	2	0	0
Hamilton, p	0	0	0	0	0	0	Benz, p	3	0	0	0	2	0
Totals	33	5	10	27	10	0	Totals	32	1	6	27	10	0

Batted for Groom in 9th.

St. Louis	2	0	0	1	0	0	2	0	x—5
Chicago	0	0	0	0	0	1	0	0	0—1

Two-base hits—Shotton, Williams. Sacrifice hits—Groom, Hollocher, Benz. Stolen bases—Austin, Pratt, Williams, Hollocher, Severeid, Groom, Roth, Schalk, Collins, Felsch, Weaver, Gandil, Risberg. Double plays—Weaver and Gandil; Risberg, Weaver and Gandil. Left on bases—St. Louis, 7; Chicago, 6. Bases on balls—Off Groom, 3; off Hamilton, 1; off Benz, 2. Struck out—By Groom, 3; by Benz, 2. Hit by pitcher—By Groom, 1 (Roth). Time—1:55. Umpires—Connolly and O'Brien.

Second Game.

ST. LOUIS.	ab	r	bh	po	a	e	CHICAGO	ab	r	bh	po	a	e
Shotton, rf	4	0	1	2	0	0	Roth, 3	4	0	1	0	2	0
Austin, cf	4	0	1	2	0	0	Schalk, c	4	0	0	5	0	0
Pratt, 1	3	0	0	9	0	0	Collins, cf	4	0	0	2	0	0
Williams, lf	4	0	1	2	0	0	Felsch, lf	4	0	0	1	0	0
Pratt, 2	3	0	0	2	2	0	Weaver, ss	4	0	0	1	3	0
Hollocher, 3	3	0	0	1	2	0	Gandil, 1	4	0	0	11	0	0
Severeid, c	3	0	0	4	2	0	Risberg, ss	4	0	0	1	3	0
Groom, p	3	0	0	0	2	0	Williams, rf	4	0	0	2	0	0
Hamilton, p	0	0	0	0	0	0	Benz, p	3	0	0	0	2	0
Totals	31	0	3	24	8	0	Totals	35	0	1	24	10	0

St. Louis	0	0	0	0	0	0	0	0	0—0
Chicago	0	0	0	0	0	0	0	0	0—0

Two-base hit—Collins. Three-base hit—Williams. Sacrifice hits—Groom, Benz. Stolen bases—Williams, Hollocher, Pratt, Roth, Schalk, Collins, Felsch, Weaver, Gandil, Risberg, Williams. Double plays—Weaver and Gandil; Risberg, Weaver and Gandil. Left on bases—St. Louis, 3; Chicago, 6. Bases on balls—Off Groom, 1; off Hamilton, 1; off Benz, 2. Struck out—By Groom, 1; by Benz, 5. Time—1:30. Umpires—Connolly and O'Brien.

B. S. EVANS MAKES RECORD.

Allston Golfer Sets Up Mark of 73 at Belmont Springs.

Brice S. Evans, the local long-driving, left-handed golfer, yesterday set up a new amateur mark for the Belmont Springs course, in a round with J. E. Keelan, I. W. Small and H. H. Hoyt. The record of 73 was a few mistakes and should stand for some time. Long, accurate driving here at this country counts for a great deal, and few players can vie with Evans at this department of the game

The card:

Out	5	4	5	5	4	4	3	5	4—39
In	4	4	4	3	4	4	4	5	6—34—73

This score was made from the back tees and actually holed out over the full requirement of holes, which has no mark at the old fourteenth tee.

Exeter Winner Over Cushing by 21-0 Score

EXETER, N. H., Sept. 28.—In a listless contest, marked by frequent fumbles, Exeter defeated the Cushing Academy eleven here this afternoon, 21 to 0. The visitors were no match for the speedy Exeter eleven. Fumbling by Exeter caused the loss of two more touchdowns.

Twice with the pigskin on Cushing's twenty-yard line, the visitors recovered the ball after an Exeter back let the ball slip from his grasp

The Exeter eleven was without the services of Kirkpatrick, its captain. Black, who played right tackle, showed up brilliantly, as did Bonnell, who played fullback for Exeter. The second half for the visitors Champlain showed up to advantage. The lineup.

CUSHING ACADEMY.	EXETER ACADEMY
McMahon, Cordeiro, Lo...	Lee (Gould), Cornell-d
Reed, rt.	Marshall, Wark
Mann, rg.	Bolton, McKern
Cobbs, c.	Loudon
Vanderlick, rg.	Black
Parker, rt.	Wood, Thomas
Hart, s.b. (Capt.)	Hillcoat
Fetter, l.h.b.	Dickerman, Bingham, Kibler
Champlain, q.b.	Cook, Wilson
Turnbull, f.b.	Quigley, Bonnell

Time—Two 10 and two 8-min. periods. Umpire—Thad Jones, Yale. Referee—Norwood. Head linesman—Pearson. Timers—Burkhard and Fearon. Touchdowns—Quigley, Kelley and Hitchcock. Attendance—2,000.

J&P Coats Thread Coupon

These suffering from weak nerves and lack of vigor should take Joyce's Pills. They have more rejuvenating, vitalizing force than has ever before been offered. Send postpaid in plain package upon receipt of $1 and above coupon by C. I. Hood Co., proprietors Hood's Sarsaparilla, Lowell, Mass.

DR. BLACKMER, specialist, diseases of men and women. Speedy cures, safe and sure; lowest expense, hours, lowest prices. Rm. 10-6. 686 Tremont st.

COOK LEADS LARGE ALBEMARLE FIELD

The largest open amateur golf tourney in the history of the Albemarle Club ended yesterday. More than a hundred entrants played over the course in the eighteen-hole handicap medal play competition.

Low score honors and the cross cup went to H. H. Cook of the home club, who scored a 72.

J. G. Anderson, a former State amateur golf champion, from Brae-Burn, was only a stroke behind the leader, and A. W. Dole of the Montrose Valley Club also scored 73 for his round.

Several very low net cards were returned. In most instances players with large handicap allowances.

H. H. Cook's net card:

Out	4	4	5	4	4	4	2	3	5—35
In	4	4	4	4	4	4	3	3	5—37—72

EVERETT HIGH WINS.

Everett High School played circles about Milford High in the opening game of football of the teams on the Everett High School field yesterday afternoon, running up a score of forty-five points, while the visitors had to content themselves with a goose egg.

EVERETT H. S.		MILFORD H. S.
Rudd, r.e.		Fay
Hall, r.t.		Fay, Pole
Wagner, r.g.		Cook
Harwood, c.		Dwyer
Johnson, l.g.		Dwyer
Wagner, l.t.		Long
Fitzgerald, l.e.		Graham
Carnell, q.b.		Dow
Hinkley, l.h.b.		Schubert
Lander, r.h.b.		Hillon, Sweetland
Sweetland, f.b.		Howard

Score—Everett 45, Milford 0. Touchdowns—Hinkley 2, Sweetland 3, Hall, Lander. Goals from touchdowns—Sweetland, Lander. Umpire—Dyer. Referee—Sweeney. Time—Nine minute periods.

Abolish Freshman Football at Brown

PROVIDENCE, R. I., Sept. 28. At a meeting of the Brown Athletic Board it was decided to abolish freshman class football, mainly for the purpose of concentrating the football material of the entering class in strengthening the second team. Of late years the freshman class football teams had been making poor showings against keep and although every assistance was given them. This year for the first time the second team will have its own coach, separate signals and an elaborate schedule.

PROF. ERLICH'S "606" CURES POISONS IN THE BLOOD

ALSO, BURNS IN MOUTH, LEGS AND INFANTILE TONGUE ERUPTIONS OR BOILS. PIMPLES, SKIN DISEASES OR FEET FALLING HAIR, RHEUMATIC OR BONE PAINS, DIZZINESS. Symptoms begin to disappear in twelve hours and may be gone in one week. Call or write for wonderful German Cure, PROF. ERLICH'S 606. Results in 24 hours. Price $3.00 per bottle. Dr. Erlich's Laboratory, Boston.

The original "606" LABORATORY, Sixty Years at 19 Pleasant St., Cambridge, Mass. Office Hrs., 10 to 3, Sat. 10 to 12.

GLYSO BALM FOR MEN GIVES VIGOR-VIM-VITALITY

Strengthens Nerves, Blood and Digestion by Direct Application. Guaranteed harmless. GIVES RESULTS AT ONCE. Valuable in 10 cases of Debility. Testimonials from all over the world $1.00 a box. 6 boxes $5.00. Sealed sample and literature, 10c. A. L. GLYSO SALES CO., Lechroft N. Y. C. S. A.

DR. HAHN'S REMEDIES FOR MEN AND WOMEN.

MEDICAL-SURGICAL SPECIALTIES. 25 years experience enables the latest discoveries for curing all DISEASES. Fee $5. Hours, 10 to 1, 2 to 5. 74 BOYLSTON, Cor. Tremont, Suite 810. Free advice.

Tufts Freshmen Win Game From Sophs

The Tufts freshmen defeated the Sophomore yesterday afternoon on the Oval, in a fast and well-played game, 4 to 2. Kreppa, the former Mercersburg Academy pitcher, held the Sophs to three hits, but he gave seven bases on balls. If Lee pitched a heady game, his support was wretched. The score:

SOPHOMORES.	ab	r	bh	po	a	e
Libbey, 3	4	0	1	1	1	0
Lee, p	4	0	0	0	3	0
Riley,	4	0	0	1	0	0
Lewis,	4	0	0	1	1	0
Mann,	4	1	0	2	0	0
Bell,	4	0	0	2	1	0
Ames,	3	0	0	2	0	0
Adams,	3	0	0	0	1	0
Totals	34	1	1	9	7	0

FRESHMEN.	ab	r	bh	po	a	e
Kreppa, p	4	1	1	0	2	0
Hall, 3	4	0	0	1	1	0
Stone,	4	0	0	1	0	0
Blake,	4	0	0	1	0	0
Bell,	4	0	0	1	0	0
Lee,	4	0	0	1	0	0
Bell,	4	0	0	1	0	0
Totals	34	1	1	6	3	0

Sophomores	0	0	0	0	0	0	0	0	0—0
Freshmen	0	0	0	0	0	0	0	0	0—0

Two-base hits—Kreppa 2, Hall. Stolen bases—Hall, Blake, Mann. Sacrifice hits—Kreppa, Lee 4. Struck out—By Kreppa 9, by Lee 4. Bases on balls—Off Kreppa 7, off Lee 7. Passed balls—Jackson, Parker. Umpire—Mr. Mercer. Time—2h. Attendance—500.

BROOKLYN AND PHILLIES DIVIDE DOUBLE-HEADER

BROOKLYN, Sept. 28.—Brooklyn and Philadelphia divided honors in a double-header here today Brooklyn won the first game by a score of 4 to 0, while the Quakers came back and won the second game by a score of 5 to 4. The scores:

First Game.

BROOKLYN	ab	r	bh	po	a	e	PHILADELPHIA	ab	r	bh	po	a	e
Stengel, rf	4	1	0	2	0	0	Paskert, cf	4	0	1	2	0	0
Daubert, 1	3	0	2	11	0	0	Niehoff, rf	4	0	0	2	0	0
Myers, ss	4	0	0	2	3	0	Luderus, 1	4	0	1	11	0	0
Wheat, lf	4	0	1	2	0	0	Mayer, 3	4	0	0	0	2	0
Mowrey, 3	4	0	0	0	2	0	Dooin, c	4	0	0	4	0	0
Miller, cf	4	0	0	2	0	0	Alexander, p	4	0	0	0	2	0
Meyer, c	4	0	0	4	0	0	Bancroft, ss	4	0	0	1	3	0
Pfeffer, 2	4	0	0	1	3	0	Rixey, p	0	0	0	0	0	0
Rucker, p	3	0	0	0	2	0	Whaley, p	0	0	0	0	0	0
Totals	34	1	3	24	10	0	Totals	32	0	2	24	7	0

Batted for Rixey in 9th.

Brooklyn	0	0	0	0	0	0	0	0	0—0
Philadelphia	0	0	0	0	0	0	0	0	0—0

Two-base hits—Wheat, Alexander. Sacrifice hits—Daubert, Myers, Wheat, Mowrey, Miller, Meyer, Pfeffer, Rucker, Paskert, Niehoff, Luderus, Mayer, Dooin, Alexander, Bancroft. Stolen bases—Stengel, Daubert, Myers, Wheat, Miller, Meyer, Pfeffer, Rucker, Paskert, Niehoff, Luderus, Mayer, Dooin, Alexander, Bancroft. Double plays—Myers, Pfeffer and Daubert; Bancroft, Mayer and Luderus. Left on bases—Brooklyn, 5; Philadelphia, 4. Bases on balls—Off Rucker, 1; off Alexander, 1; off Rixey, 1. Struck out—By Rucker, 2; by Alexander, 3; by Rixey, 1; by Whaley, 1. Hit by pitcher—By Alexander, 1 (Myers). Passed ball—Meyer. Umpires—Rigler and Byron. Time—1:40. Attendance—3,000.

Second Game.

BROOKLYN	ab	r	bh	po	a	e	PHILADELPHIA	ab	r	bh	po	a	e
Stengel, rf	4	0	1	2	0	0	Paskert, cf	4	0	1	2	0	0
Daubert, 1	4	0	1	11	0	0	Niehoff, rf	4	0	0	2	0	0
Myers, ss	4	0	0	2	3	0	Luderus, 1	4	0	1	11	0	0
Wheat, lf	4	0	1	2	0	0	Mayer, 3	4	0	0	0	2	0
Mowrey, 3	4	0	0	0	2	0	Dooin, c	4	0	0	4	0	0
Miller, cf	4	0	0	2	0	0	Alexander, p	4	0	0	0	2	0
Meyer, c	4	0	0	4	0	0	Bancroft, ss	4	0	0	1	3	0
Pfeffer, 2	4	0	0	1	3	0	Rixey, p	0	0	0	0	0	0
Rucker, p	3	0	0	0	2	0	Whaley, p	0	0	0	0	0	0
Totals	34	1	3	24	10	0	Totals	32	0	2	24	7	0

Batted for Rixey in 9th.

Brooklyn	0	0	0	0	0	0	0	0	0—0
Philadelphia	0	0	0	0	0	0	0	0	0—0

Two-base hits—Wheat, Alexander. Sacrifice hits—Daubert, Myers, Wheat, Mowrey, Miller, Meyer, Pfeffer, Rucker, Paskert, Niehoff, Luderus, Mayer, Dooin, Alexander, Bancroft. Stolen bases—Stengel, Daubert, Myers, Wheat, Miller, Meyer, Pfeffer, Rucker, Paskert, Niehoff, Luderus, Mayer, Dooin, Alexander, Bancroft. Double plays—Myers, Pfeffer and Daubert; Bancroft, Mayer and Luderus. Left on bases—Brooklyn, 5; Philadelphia, 4. Bases on balls—Off Rucker, 1; off Alexander, 1; off Rixey, 1. Struck out—By Rucker, 2; by Alexander, 3; by Rixey, 1; by Whaley, 1. Hit by pitcher—By Alexander, 1 (Myers). Passed ball—Meyer. Umpires—Rigler and Byron. Time—1:40. Attendance—3,000.

Clinton Trims Fitchburg.

FITCHBUR

GREAT WORLD SERIES CONTEST STANDING SHOWS MANY CHANGES

SUNDAY AMERICAN SPORTING NEWS

BIG BOOM FOR THE JAKE STAHL AUTOMOBILE FUND

World Series Contest Standing

"Polls" Are to Close Friday

[illegible] The AMERICAN [illegible] Washington [illegible] Wednesday [illegible] the last list of [illegible] appears in [illegible] Sunday's AMERICAN.

Arrangements for the [illegible] placed at convenient [illegible] are announced until Sunday, [illegible] forth its coöperative [illegible] precincts and residences [illegible] to those of good will [illegible] of the party to assist [illegible] hospitality will do [illegible] who vote today other [illegible] and receive [illegible] next Sunday's issue [illegible]

The coupon in today's AMERICAN is the last one [illegible]

No vote coupons will be accepted or counted after next Friday, October 4th, at 12 o'clock noon. This includes all mail matter. Those who bring votes to the AMERICAN office are cautioned not to leave them at any place other than the AMERICAN Promotion Department, No. 5 Winthrop square.

Remember, all votes must actually be in the AMERICAN office before 12 noon next Friday, October 4, in order to count.

Here is the standing compiled up to last Wednesday, Sept. 25, at 11 a. m. of all candidates who had to their credit over 10,000 votes at that hour on that day:

McDermott, Thomas, Lexington	11,446
Hennessy, [illegible]	
[illegible]	
Bergin, T. W., [illegible]	11,427
Quirk, [illegible]	11,421
Morrell, [illegible]	11,418
Cora A. Wood, Malden	11,416
[illegible]	11,415
[illegible]	11,414
Hayes, Harry W., [illegible]	11,413
Lee, Fred A., [illegible]	11,411
Hall, Fred [illegible]	11,410
[illegible]	11,409
[illegible]	11,408
[illegible]	11,407
[illegible]	11,406
[illegible]	11,405
[illegible]	11,404
[illegible]	11,403
[illegible]	11,402
[illegible]	11,401
[illegible]	11,400
[illegible]	11,399
[illegible]	11,398
[illegible]	11,397
[illegible]	11,396
[illegible]	11,395
[illegible]	11,394
[illegible]	11,393
[illegible]	11,392
[illegible]	11,391
[illegible]	11,390
[illegible]	11,389
[illegible]	11,388
[illegible]	11,387
[illegible]	11,386
[illegible]	11,385
[illegible]	11,384
[illegible]	11,383
[illegible]	11,382
[illegible]	11,381
[illegible]	11,380
[illegible]	11,379
[illegible]	11,378
[illegible]	11,377
[illegible]	11,376
[illegible]	11,375
[illegible]	11,374
[illegible]	11,373
[illegible]	11,372
[illegible]	11,371
[illegible]	11,370
[illegible]	11,369
[illegible]	11,368
[illegible]	11,367
[illegible]	11,366
[illegible]	11,365
[illegible]	11,364
[illegible]	11,363
[illegible]	11,362
[illegible]	11,361
[illegible]	11,360
[illegible]	11,359
[illegible]	11,358
[illegible]	11,357
[illegible]	11,356
[illegible]	11,355
[illegible]	11,354
[illegible]	11,353
[illegible]	11,352
[illegible]	11,351
[illegible]	11,350
[illegible]	11,349
[illegible]	11,348
[illegible]	11,347
[illegible]	11,346
[illegible]	11,345
[illegible]	11,344
[illegible]	11,343
[illegible]	11,342
[illegible]	11,341
[illegible]	11,340
[illegible]	11,339
[illegible]	11,338
[illegible]	11,337
[illegible]	11,336
[illegible]	11,335
[illegible]	11,334
[illegible]	11,333
[illegible]	11,332
[illegible]	11,331
[illegible]	11,330
[illegible]	11,329
[illegible]	11,328
[illegible]	11,327
[illegible]	11,326
[illegible]	11,325
[illegible]	11,324
[illegible]	11,323
[illegible]	11,322
[illegible]	11,321
[illegible]	11,320
[illegible]	11,319
[illegible]	11,318
[illegible]	11,317
[illegible]	11,316
[illegible]	11,315
[illegible]	11,314
[illegible]	11,313
[illegible]	11,312
[illegible]	11,311
[illegible]	11,310
[illegible]	11,309
[illegible]	11,308
[illegible]	11,307
[illegible]	11,306
[illegible]	11,305
[illegible]	11,304
[illegible]	11,303
[illegible]	11,302
[illegible]	11,301
[illegible]	11,300
[illegible]	11,299
[illegible]	11,298
[illegible]	11,297
[illegible]	11,296
[illegible]	11,295
[illegible]	11,294
[illegible]	11,293
[illegible]	11,292
[illegible]	11,291
[illegible]	11,290
[illegible]	11,289
[illegible]	11,288
[illegible]	11,287
[illegible]	11,286
[illegible]	11,285
[illegible]	11,284
[illegible]	11,283
[illegible]	11,282
[illegible]	11,281
[illegible]	11,280
[illegible]	11,279
[illegible]	11,278
[illegible]	11,277
[illegible]	11,276
[illegible]	11,275
[illegible]	11,274
[illegible]	11,273
[illegible]	11,272
[illegible]	11,271
[illegible]	11,270
[illegible]	11,269
[illegible]	11,268
[illegible]	11,267
[illegible]	11,266
[illegible]	11,265
[illegible]	11,264
[illegible]	11,263
[illegible]	11,262
[illegible]	11,261
[illegible]	11,260
[illegible]	11,259
[illegible]	11,258
[illegible]	11,257
[illegible]	11,256
[illegible]	11,255
[illegible]	11,254
[illegible]	11,253
[illegible]	11,252
[illegible]	11,251
[illegible]	11,250
[illegible]	11,249
[illegible]	11,248
[illegible]	11,247
[illegible]	11,246
[illegible]	11,245
[illegible]	11,244
[illegible]	11,243
[illegible]	11,242
[illegible]	11,241
[illegible]	11,240
[illegible]	11,239
[illegible]	11,238
[illegible]	11,237
[illegible]	11,236
[illegible]	11,235
[illegible]	11,234
[illegible]	11,233
[illegible]	11,232
[illegible]	11,231
[illegible]	11,230
[illegible]	11,229
[illegible]	11,228
[illegible]	11,227
[illegible]	11,226
[illegible]	11,225
[illegible]	11,224
[illegible]	11,223
[illegible]	11,222
[illegible]	11,221
[illegible]	11,220
[illegible]	11,219
[illegible]	11,218
[illegible]	11,217
[illegible]	11,216
[illegible]	11,215
[illegible]	11,214
[illegible]	11,213
[illegible]	11,212
[illegible]	11,211
[illegible]	11,210
[illegible]	11,209
[illegible]	11,208
[illegible]	11,207
[illegible]	11,206
[illegible]	11,205
[illegible]	11,204
[illegible]	11,203
[illegible]	11,202
[illegible]	11,201
[illegible]	11,200
[illegible]	11,199
[illegible]	11,198
[illegible]	11,197
[illegible]	11,196
[illegible]	11,195
[illegible]	11,194
[illegible]	11,193
[illegible]	11,192
[illegible]	11,191
[illegible]	11,190
[illegible]	11,189
[illegible]	11,188
[illegible]	11,187
[illegible]	11,186
[illegible]	11,185
[illegible]	11,184
[illegible]	11,183
[illegible]	11,182
[illegible]	11,181
[illegible]	11,180
[illegible]	11,179
[illegible]	11,178
[illegible]	11,177
[illegible]	11,176
[illegible]	11,175
[illegible]	11,174
[illegible]	11,173
[illegible]	11,172
[illegible]	11,171
[illegible]	11,170
[illegible]	11,169
[illegible]	11,168
[illegible]	11,167
[illegible]	11,166
[illegible]	11,165
[illegible]	11,164
[illegible]	11,163
[illegible]	11,162
[illegible]	11,161
[illegible]	11,160
[illegible]	11,159
[illegible]	11,158
[illegible]	11,157
[illegible]	11,156
[illegible]	11,155
[illegible]	11,154
[illegible]	11,153
[illegible]	11,152
[illegible]	11,151
[illegible]	11,150
[illegible]	11,149
[illegible]	11,148
[illegible]	11,147
[illegible]	11,146
[illegible]	11,145
[illegible]	11,144
[illegible]	11,143
[illegible]	11,142
[illegible]	11,141
[illegible]	11,140
[illegible]	11,139
[illegible]	11,138
[illegible]	11,137
[illegible]	11,136
[illegible]	11,135
[illegible]	11,134
[illegible]	11,133
[illegible]	11,132
[illegible]	11,131
[illegible]	11,130
[illegible]	11,129
[illegible]	11,128
[illegible]	11,127
[illegible]	11,126
[illegible]	11,125
[illegible]	11,124
[illegible]	11,123
[illegible]	11,122
[illegible]	11,121
[illegible]	11,120
[illegible]	11,119
[illegible]	11,118
[illegible]	11,117
[illegible]	11,116
[illegible]	11,115
[illegible]	11,114
[illegible]	11,113
[illegible]	11,112
[illegible]	11,111
[illegible]	11,110
[illegible]	11,109
[illegible]	11,108
[illegible]	11,107
[illegible]	11,106
[illegible]	11,105
[illegible]	11,104
[illegible]	11,103
[illegible]	11,102
[illegible]	11,101
[illegible]	11,100
[illegible]	11,099
[illegible]	11,098
[illegible]	11,097
[illegible]	11,096
[illegible]	11,095
[illegible]	11,094
[illegible]	11,093
[illegible]	11,092
[illegible]	11,091
[illegible]	11,090
[illegible]	11,089
[illegible]	11,088
[illegible]	11,087
[illegible]	11,086
[illegible]	11,085
[illegible]	11,084
[illegible]	11,083
[illegible]	11,082
[illegible]	11,081
[illegible]	11,080
[illegible]	11,079
[illegible]	11,078
[illegible]	11,077
[illegible]	11,076
[illegible]	11,075
[illegible]	11,074
[illegible]	11,073
[illegible]	11,072
[illegible]	11,071
[illegible]	11,070
[illegible]	11,069
[illegible]	11,068
[illegible]	11,067
[illegible]	11,066
[illegible]	11,065
[illegible]	11,064
[illegible]	11,063
[illegible]	11,062
[illegible]	11,061
[illegible]	11,060
[illegible]	11,059
[illegible]	11,058
[illegible]	11,057
[illegible]	11,056
[illegible]	11,055
[illegible]	11,054
[illegible]	11,053
[illegible]	11,052
[illegible]	11,051
[illegible]	11,050
[illegible]	11,049
[illegible]	11,048
[illegible]	11,047
[illegible]	11,046
[illegible]	11,045
[illegible]	11,044
[illegible]	11,043
[illegible]	11,042
[illegible]	11,041
[illegible]	11,040
[illegible]	11,039
[illegible]	11,038
[illegible]	11,037
[illegible]	11,036
[illegible]	11,035
[illegible]	11,034
[illegible]	11,033
[illegible]	11,032
[illegible]	11,031
[illegible]	11,030
[illegible]	11,029
[illegible]	11,028
[illegible]	11,027
[illegible]	11,026
[illegible]	11,025
[illegible]	11,024
[illegible]	11,023
[illegible]	11,022
[illegible]	11,021
[illegible]	11,020
[illegible]	11,019
[illegible]	11,018
[illegible]	11,017
[illegible]	11,016
[illegible]	11,015
[illegible]	11,014
[illegible]	11,013
[illegible]	11,012
[illegible]	11,011
[illegible]	11,010

REVERE BEATS RINDGE.

Win Interesting Game at Revere by 7 to 0 Score.

The Rindge Technical eleven of Cambridge was defeated in an interesting football game with Revere High School at Revere yesterday afternoon by a score of 7 to 0. [illegible] Smith of Revere making the [illegible] Hagan was the strongest in Revere's [illegible] Noyes and Hodes and Rice excelled for Rindge. The line-up

REVERE H. S.	RINDGE TECH
[illegible]	

Dahbydils

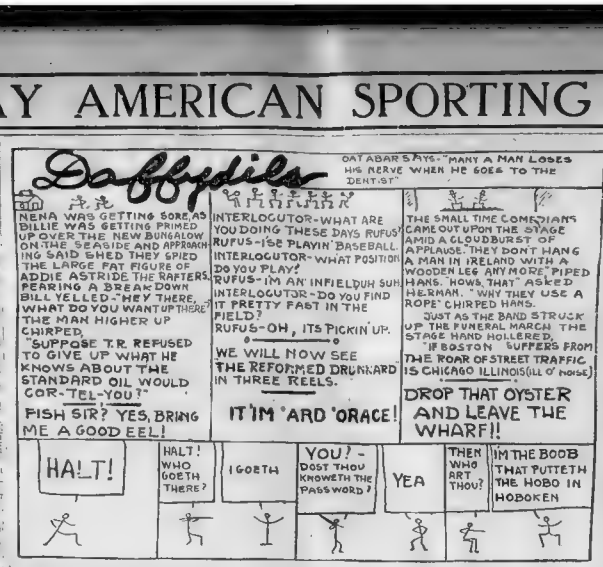
OAT ABAR SAYS-"MANY A MAN LOSES HIS NERVE WHEN HE GOES TO THE DENTIST"
ARNA
NENA WAS GETTING SORE AS BILLIE WAS GETTING PRIMED UP OVER THE NEW BUNGALOW ON THE SEASIDE AND APPROACHING SAID SHED THEY SPIED THE LARGE FAT FIGURE OF ADDIE ASTRIDE THE RAFTERS REARING A BREAK DOWN BILL YELLED-"HEY THERE, WHAT DO YOU WANT UP THERE" THE MAN HIGHER UP CHIRPED, "SUPPOSE T.R. REFUSED TO GIVE UP WHAT HE KNOWS ABOUT THE STANDARD OIL WOULD COR-TEL-YOU?"
FISH SIR? YES, BRING ME A GOOD EEL!
INTERLOGUTOR-WHAT ARE YOU DOING THESE DAYS RUFUS? RUFUS-I'SE PLAYIN' BASEBALL. INTERLOGUTOR-WHAT POSITION DO YOU PLAY? RUFUS-IM AN' INFIELDUH SUH INTERLOGUTOR-DO YOU FIND IT PRETTY FAST IN THE FIELD? RUFUS-OH, ITS PICKIN' UP.
WE WILL NOW SEE THE REFORMED DRUNKARD IN THREE REELS.
IT'IM 'ARD 'ORACE!
THE SMALL TIME COMEDIANS CAME OUT UPON THE STAGE AMID A CLOUDBURST OF APPLAUSE. THEY DONT HANG A MAN IN IRELAND WITH A WOODEN LEG ANY MORE." PIPED HANS. "HOWS THAT" ASKED HERMAN. "WHY THEY USE A ROPE" CHIRPED HANS.
JUST AS THE BAND STRUCK UP THE FUNERAL MARCH THE STAGE HAND HOLLERED, IF BOSTON SUFFERS FROM THE ROAR OF STREET TRAFFIC IS CHICAGO ILLINOIS(ILL O' NOISE)
DROP THAT OYSTER AND LEAVE THE WHARF!
HALT!
HALT! WHO GOETH THERE?
I GOETH
YOU? - DOST THOU KNOWETH THE PASSWORD?
YEA
THEN WHO ART THOU?
IM THE BOOB THAT PUTTETH THE HOBO IN HOBOKEN

ENGLISH HIGH BEATS SOUTH BOSTON, 13-0

English High defeated South Boston High on the Lowell Street athletic field yesterday afternoon by the score of 13 to 0.

South Boston was outweighed twenty-five pounds to a man, but put up a plucky fight to the end and in the final periods had the English High boys on the run.

On the kickoff Wingersky got the ball and went through South Boston for 100 yards which was the [illegible]

ENGLISH HIGH.	SO. BOSTON H. S.
[illegible]	

HAVERHILL TO THE WINNER.

HAVERHILL, Sept. 28.—In their open-ing game at Athletic Park this afternoon Haverhill High defeated Beverly High by a 20-to-0 score, the visitors' defense play being extremely weak while Haverhill went through their line without trouble. The line-up:

HAVERHILL HIGH	BEVERLY.
[illegible]	

GARDNER HIGH WINS.

GARDNER, Sept. 28.—Magnificent line plunges by Captain Hughes, well supported by Halfbacks Kelley and Armsby, scored Gardner a touchdown in the last four minutes of the final period and won the game which was apparently lost, against Worcester Polytechnic, 6 to 0.

GARDNER HIGH	W. P. I.
[illegible]	

MILTON HIGH WINNERS.

For the first time since the Milton High School and the Milton Academy have met on the gridiron, the high school defeated the Orange and Blue by the score of 13 to 7.

MILTON H. S.	MILTON A.
[illegible]	

MILLSTREAMS WIN, 24 TO 0.

The Millstreams opened their season at the Boulevard Field, Revere, yesterday, defeating the Fort Strong eleven 24 to 0.

The lineup

MILLSTREAMS.	FORT STRONG.
[illegible]	

Bowdoin Wins Over Soldiers

BRUNSWICK, Me., Sept. 28.—In a loose game here today the soldiers of Fort McKinley held the Bowdoin eleven to a 20 to 7 score, crossing the White's goal line for the first time since 1907.

BOWDOIN	FORT MCKINLEY
[illegible]	

LOWELL HIGH WINS.

LOWELL, Sept. 28.—Lowell High opened its season this afternoon by defeating Nashua High 20 to 0. Captain Carney, Brunelle and Snyder scored touchdowns, Carter kicking two goals.

LOWELL.	NASHUA.
[illegible]	

HAVERHILL HIGH WINS.

HAVERHILL, Sept. 28.—Haverhill High defeated Beverly High by a score of 20 to 0 in a game played on the Haverhill High field yesterday afternoon.

HAVERHILL HIGH.	BEVERLY.
[illegible]	

BOSTON LATIN LOSES.

GROTON, Sept. 28.—Groton School opened its football season here today by defeating Boston Latin 7 to 0 in a close game throughout, in which both teams used the forward pass frequently Groton having more success with it than their opponents.

GROTON SCHOOL.	BOSTON LATIN.
[illegible]	

SALEM DOES WELL.

SALEM, Sept. 24.—Salem High opened its season by defeating the Beverly Industrial School by the score of 7 to 0.

SALEM HIGH	BEVERLY INDUSTRIAL.
[illegible]	

MILTON HIGH WINNERS.

For the first time since the Milton High School and the Milton Academy have met on the gridiron, the high school defeated the Orange and Blue by the score of 13 to 7.

MILTON H. S.	MILTON A.
[illegible]	

STONEHAM HIGH WINS.

Stoneham High opened the football season on Fenno Field, Stoneham, yesterday afternoon, and won the game by the score of 6 to 0.

STONEHAM HIGH.	CHELSEA HIGH.
[illegible]	

GREEN HAS LITTLE TROUBLE WITH BATES

HANOVER, N. H., Sept. 28.—On rain to fill up slow, [illegible] Dartmouth had it little trouble downing Bates here today by a score of 26 to 0. The Green's offense and defense were much better than they have been in practice. The backs ripped up the lines at will Hogeti and Morey made several long runs and the ends, and Sabo and Whitney did great work at line backing. This was White's game at quarter he held the Dartmouth machine more than faithful expectations.

Dartmouth's [illegible] style, Bates making her debut [illegible] and only a total of 6 [illegible] yards gaining. The home team used three successful forward passes out of four attempts, while Bates was unable to get away with anything in the forward pass. Dennis skilfully [illegible] Dartmouth's quarterback showed up to much better advantage in running back [illegible]

DARTMOUTH	BATES
[illegible]	

BATTLE TO TIE.

The Pastime A. C. of Dorchester and Worthington A. C. of Brookline played to a 0 to 0 tie on the Brookline playgrounds yesterday. A sensational fifty yard run of Sanborn through a broken field and the punting of Campers featured. The line-up

WORTHINGTON A. C.	PASTIME A. C.
[illegible]	

OPEN SOCCER SEASON.

FALL RIVER, Sept. 28.—The soccer football season opened here today with Howard Bullroughs of Pawtucket defeating the Rovers of this city 8 to 1.

HOWARD BULLDOGS.	ROVERS.
[illegible]	

DEAN ACADEMY WINS.

FRANKLIN, Sept. 28.—Dean Academy's light football team easily defeated Holy Cross second today, 26 to 0, in a fast and open game. The lineup

DEAN ACADEMY.	HOLY CROSS 2D.
[illegible]	

GREEN HAS LITTLE TROUBLE WITH BATES

HANOVER, N. H., Sept. 28.—On rain to fill up slow, Dartmouth had it little trouble downing Bates here today by a score of 26 to 0. The Green's offense and defense were much better than they have been in practice. The backs ripped up the lines at will Hogeti and Morey made several long runs and the ends, and Sabo and Whitney did great work at line backing. This was White's game at quarter he held the Dartmouth machine more than faithful expectations.

Dartmouth's [illegible] style, Bates making her debut [illegible] and only a total of 6 [illegible] yards gaining. The home team used three successful forward passes out of four attempts, while Bates was unable to get away with anything in the forward pass. Dennis skilfully [illegible] Dartmouth's quarterback showed up to much better advantage in running back [illegible]

DARTMOUTH	BATES
[illegible]	

BATTLE TO TIE.

The Pastime A. C. of Dorchester and Worthington A. C. of Brookline played to a 0 to 0 tie on the Brookline playgrounds yesterday. A sensational fifty yard run of Sanborn through a broken field and the punting of Campers featured. The line-up

WORTHINGTON A. C.	PASTIME A. C.
[illegible]	

OPEN SOCCER SEASON.

FALL RIVER, Sept. 28.—The soccer football season opened here today with Howard Bullroughs of Pawtucket defeating the Rovers of this city 8 to 1.

HOWARD BULLDOGS.	ROVERS.
[illegible]	

DEAN ACADEMY WINS.

FRANKLIN, Sept. 28.—Dean Academy's light football team easily defeated Holy Cross second today, 26 to 0, in a fast and open game. The lineup

DEAN ACADEMY.	HOLY CROSS 2D.
[illegible]	

Boom for Jake Stahl Auto Fund

Many Contributions Received

The movement started by the AMERICAN to raise a Jake Stahl automobile fund is going to be a great success. The fund is growing—growing each day. It has become a New England-wide movement.

In order that more systematic work can be done a committee can been formed to take the work of raising the fund. This committee, composed of men who need no introductions to Boston, consists of:

James A. Gallivan, Mark Murray, Bishop Wadlow, Hugh Ward, W. H. A. Fitzgerald, W. Barnard, John H. McEvoy.

The committee has elaborate plans already under way to raise the fund with which will be purchased a splendid auto for the man who was such a factor in bringing the pennant to Boston.

Yesterday the fund was swelled $102 by "Jack," prominent in the business world, called up the AMERICAN and announced that they would each send a check for $25. They requested that their names should not be used, so that the loyal Red Sox rooters will never know who these gentlemen are.

A number of contributions were received yesterday. William Filene's Sons Co. sent a check for $25. It is now up to the other big department stores, which, too, benefit greatly by the Red Sox victory, to come to the front and contribute checks so that "Big Jake" may have a first class automobile.

The following letter was enclosed with the check received from William Filene's Sons Company:

Sporting Editor, Boston AMERICAN, Dear Sir:

Inclosed please find our check for twenty-five ($25) dollars for the Jake Stahl auto fund.

A man who has made a Boston pennant possible certainly deserves to ride.

Very truly yours,
WILLIAM FILENE'S SONS CO.

Sure Fund Will Be Big.

One of them said "The fans of Boston will raise a big fund, I am sure. They ought to do something toward honoring Jake Stahl. He is a great baseball manager. He has brought the pennant to Boston. Let us get together and see that it is brought home with a present he will be proud of." Another, signing "Paper Fan," sent $2.50.

Every contribution will be acknowledged through the AMERICAN. Contributions are to be sent to the Sporting Editor of the AMERICAN. Remember if you can't send in two dollars send in one. Every dollar counts. If in connection with your contribution, then the contribution will be listed as coming from a friend.

Business Men Should Help.

If you are a hotel manager, theatre manager, restaurant keeper, soda dealer, or engaged in any sort of business you ought to realize that you owe something to Jake Stahl for the work he has done in bringing home a team of champions. What better way could you [illegible] your [illegible] and appreciation than by [illegible] a little toward the fund.

Remember again if it is only a dollar, send it along. Every dollar counts. If in fact the fund just a dollar larger, but it makes it grow.

And again, Boston will profit in a financial way when the World's Series are played.

The committee has a great amount of work to do and several have been suggested to raise the money and the committee by Monday will be well organized and ready to get down to hard work.

Sox Delight Waldron.

Charlie Waldron, proprietor of Waldron's Casino has just got back from the Pacific coast. He is delighted with the success of the Red Sox. He is going to [illegible] write-up that committee on that [illegible] John R. McEvoy and James A. Fitzgerald old time Harvard baseball players. They will handle the Harvard crowd. There are just as eager to make the auto fund a success as the AMERICAN or anybody else interested in Boston.

The other members of the committee are all well known. There is Hugh Ward, the setup. Watch him hustle for money. W. T. A. Fitzgerald is the man who pulled at the big mass meeting in the Arlington Theatre last night. Some that great mass meeting it was. Then [illegible] of Jake, also our Jack Slattery of the Red Sox. Mark Murray and A. W. Barnard will see that above, too. It is another committee ready man on it is an active baseball rooter. Every man on that committee wants to have the fund grow until the Jake Stahl auto in the fall can be purchased for selling. Like Stahl. It is up to you, Mr. Fan and Mrs. Fan and little Fan, to help the committee.

WORCESTER ACADEMY, 40-0.

WORCESTER, Sept. 28.—In the opening game of the season on Coghlin [illegible] Worcester Academy today defeated Mt. Hermon Academy at football 40 to 0, the visitors not at all [illegible] unable to gain [illegible]

WORCESTER ACADEMY.	MONSON ACADEMY.
[illegible]	

Be Sure You Get YOUR
RESERVED SEAT
To the First Game of the Great $2500 Reproduction of the
World's Series Games
Operated by BOSTON AMERICAN BASE BALL EXPERTS by Direct Leased Wires from the Polo Grounds, New York, straight into the
BOSTON ARENA
OFF MASSACHUSETTS AVE., ON ST. BOTOLPH STREET)
First Game, Tuesday, Oct. 8, 2 P.M.
You can sit in front [illegible] if you wish, and watch the [illegible] Boston players, just as though you were in New York or Philadelphia. The AMERICAN'S Baseball Scientific [illegible] the game—and warm-ups one hour before the game starts—and phones which are connected with the Polo Grounds, New York. When [illegible] 2 P.M. the big board will operate in connection with the megaphone [illegible] just like sitting in the grandstand at New York. General Admission, with Seat, 25c. Reserved Seat, 50c. But clip the AMERICAN'S coupon and save a quarter.
SMOKING—REFRESHMENTS—BAND MUSIC
SPECIAL LADIES SECTION
CLIP THIS and Present at Arena Box Office Monday, Sept. 30, 10 A.M. to 6 P.M.
MAIL ORDERS FILLED
SEND STAMPED ENVELOPE
RESERVED SEAT COUPON
WORLD'S SERIES
RED SOX AT NEW YORK
Present this coupon at BOSTON ARENA Box Office MONDAY, SEPT. 30th, 10 A.M. to 6 P.M., with 25 cents, and receive
50 CENT RESERVED SEAT
for the $2,500 reproduction of the first game played in New York, October 8th. First five thousand coupon holders only can obtain seats for first game. Greatest reproduction ever attempted.
BOSTON SUNDAY AMERICAN.

Tours and Travels.
METROPOLITAN STEAMSHIP LINE
NEW YORK
ALL-THE-WAY-BY-WATER
The Great White Steel Fleet
Massachusetts & Bunker Hill
Leave Boston, North Side India Wharf week days & Sundays 5 P.M. Fare $5 Due New York about 8 A.M.
Eastern Steamship Corporation

Man's Every Step
Wastes Energy If He Lacks an O-P-C
Every moment you stand, there is drain on the nerve force—a fearful, needless tax.
It can be ended entirely by simply wearing an O-P-C suspensory.
Many a man wastes half his vitality, simply for lack of this comfort and help.
Vim is too precious for any such waste, and wise men don't permit it.
Wear one a week and note the difference it makes. Note the amazing results in a month.
If you don't think them worth what the O-P-C costs we'll pay your money back.
The O-P-C is the scientific suspensory, famous for 30 years. Our book tells why you need it. Write for it now.
All druggists guarantee you satisfaction with us O-P-C. No. 2, Lisle, 75c—No. 3, Silk, $1.00. Mailed direct from 45 W. Twenty-Fifth Street, Chicago, if your druggist will not supply you.
Bauer & Black, Chicago and New York

Do Your Heels Leak?
Do they leak nervous energy?
If you are walking on hard leather heels, pounding away on stony pavements, *they do.*
If your step is light and easy, you're fresher at the day's end.
If you are wasting nervous energy by pounding pavements with hard heels, quit it.
Order
O'Sullivan's Heels
Of New Live Rubber
By wearing them you stop pounding, gain that easy, natural step that leads to Success.
Don't forget O'Sullivan's—
Part of Every Perfect Shoe
At Any Shoemaker's or Repairer's
50 Cents Attached

HORSEMEN HAVE BIG MATINEE RACE DAY AT DORCHESTER

SUNDAY AMERICAN SPORTING NEWS

RECORD LIST OF HORSES ENTERED FOR BROCKTON FAIR

EIGHT FAST RACES AT FRANKLIN FIELD

C. E. R. Wins in Straight Heats from Old Rival, Earl King.

The Dorchester Driving Club held eight fast races at the Franklin Field Speedway, Dorchester, yesterday afternoon. The races were all close and the finishes for the most part hair-raising.

The big event of the card, the race between C. E. R. E. F. Power's horse, and, Earl King, owned and driven by H. P. Gallup, was a thriller, the former horse winning out in two straight heats in fast time. F. O'Hearn, driving Carl C., beat out Harry Direct, driven by D. F. Doyle.

The summary:

CLASS A, MIXED—C. E. R., b. g. (E. F. Power) first; Earl King, b. g. (H. P. Gallup) second. Time—2:18¼, 2:17.

CLASS B, PACE—Sunshine, b. m. (Allen Bridge) first; Sadie H., b. m. (H. E. Berard) second. Time—2:23¼, 2:07.

CLASS C, TROT—Carl C., b. g. (A. G. Thiess) first; Hollis Bingen, br. g. (H. P. Gallup) second; Tommy M., br. g. (J. F. Doherty) third. Time—2:07, 2:06¾.

CLASS D, MIXED—John F., b. g. (William Doane) first; Quincy Adams Sawyer, b. g. (Dr. W. E. Sawyer) second. Time—2:09¾, 2:13, 2:10.

CLASS E, TROT—Lizzie Pandit, b. m. (Rutland Wait) first; Dot, b. m. (J. W. Burns) second. Time—2:15½, 2:18½.

CLASS F, TROT—Alice, b. m. (A. G. Thiess of New Boston), b. g. (O. C. Charles) second. Time—2:13¾, 2:11¾.

CLASS G, MIXED—Carl C., b. g. (F. J. Clements) first; Harry Direct, b. g. (D. F. Doyle) second. Time—2:10, 2:10, 2:07½.

CLASS H, PACE—Reggie A., b. g. (William Wisler) first; Oyster Boy, b. g. (William H. Young, M. D.) second. Time—2:14¼, 2:12¾, 2:13¾.

HORSE SHOW STARS.

RECORD LIST ENTERED IN GREAT TURF CLASSIC

BLUE BLOODS AT BROCKTON FAIR

The top photo shows Hon. Clifford Sifton of Ottawa, Canada, directing his string over a hurdle. In the white jacket Mrs. J. S. Welch of the Plaza Hotel, New York, is shown driving one of her prize horses. The horse in the lower left hand photo is owned by John R. Taylor of Watertown, while the right hand photo shows Frank Donovan of Boston and his horse.

Lesley Cup Landed By Penn. Link Stars

NOBLE, Pa., Sept. 28.—Pennsylvania won a complete victory over New York in the annual Lesley Golf Cup matches today on the course of the Huntington Valley Club. The final score was 11 to 4 in favor of the local golfers. The only metropolitan players to win were Fred Herreshoff and Oswald Kirby.

Playing in his first match since he won the national championship at Chicago, Jerome D. Travers went down to defeat at the hands of Edwin M. Byers of Pittsburg, 2 to 80. The latter seemed hopelessly beaten when he found himself 3 down at the third hole, but by a splendid rally squared the match at the seventeenth, halved the eighteenth and won the extra hole.

Chipman Wins Newton.

A best selected nine in 18 holes handicap was the form of play the committee arranged yesterday for the members at Newton. R. L. Chipman won the prize with his card of 37-3 82, while three players tied for second place at 84 net. They were E. G. Hapgood, H. L. Stevens and J. H. Heustis.

Boston Athletes Win Titles at Montreal

MONTREAL, Sept. 28.—A great list of athletes from Canada and the United States won many of the events, with the this afternoon for the Canadian amateur championships. The athletes from the States won many of the events with the local athletes taking the places.

In the 100-yard dash Meyer of New York was an easy winner in 10 seconds flat. Mel Sheppard, the New York star who was out to make a new record in the half-mile, failed but won his event in 1:58.

Tom Halpin and Oliver Johnston of the Boston A. A. were championship winning the former winning the quarter in 49 1-5 and Johnstone winning the running high jump at 5 feet 9 inches.

J. A. Wilson Winner.

A very representative field of golfers turned out at Commonwealth yesterday afternoon for the handicap medal play event for members.

J. A. Wilson won the cup offered for the best net score with 83-15-68, and W. A. Powell and J. B. Vallelly tied for second net at 70.

Low gross honors went to W. M. Johnson, who was 80.

With nearly 100 more of the equine blue bloods entered than is any previous year the Brockton Fair horse show of 1912 bids fair to maintain its high standard of past years, and Superintendent F. M. Ware believes that the coming show will be one of the most closely contested held in the East. There are new Belgian and Percheron classes entered this year with some valuable outfits, one three-horse hitch entered by the Grouch Brothers of Lafayette, Ind., having cost $15,000 to get together.

The beautifying of the horse show ring and the addition of permanent jumps and other features in imitation of the Olympic show in London will be a feature.

Julian Morris, of Keswick, Va., has sixty-five entries, more in the ring classes and will be brought by the expert entry from the show. Hugh Frank Dixon of Boston has sixty-four entries in the 100-yard dash. Meyer of New York was an easy winner in 10 seconds flat. Mel Sheppard, the New York star who was out to make a new record in the half-mile, failed but won his event in 1:58.

Tom Halpin and Oliver Johnstone of the Boston A. A. were championship winning the former winning the quarter in 49 1-5 and Johnstone winning the running high jump at 5 feet 9 inches.

J. A. Wilson Winner.

A very representative field of golfers turned out at Commonwealth yesterday afternoon for the handicap medal play event for members.

J. A. Wilson won the cup offered for the best net score with 83-15-68, and W. A. Powell and J. B. Vallelly tied for second net at 70.

Low gross honors went to W. M. Johnson, who was 80.

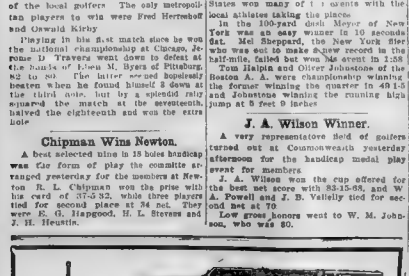

IVER JOHNSON RIFLES

SINGLE SHOT

Hamilton	$1.50	Winchester	$3.15 up
Stevens	$2.00 up	Remington	5.00 up
Savage	$4.00 up	Springfield, 45 cal.	$1.50

REPEATERS

Stevens	$7.00 up	Savage	$6.50 up
Marlin	$7.50 up	Winchester	$8.50 up
		Remington	$9.50 up

AUTOMATIC

Remington	$35.00 up	Winchester	$20.50 up

IMPORTED

Mannlicher Carbine, 5 shot, 30 cal	$9.00
Mauser, 45 cal., 8 shot sporting	$7.50
Swiss, 41 cal., 12 shot	$15.00

These imported rifles are special bargains and cannot be duplicated after our present stock is sold.

Our new gun catalogue gives full description and price of above, a copy is yours on request. Your old gun or rifle taken in exchange.

We Sell Everything for Sports and Recreation Wholesale and Retail.

Iver Johnson Sporting Goods Co.

155-157 WASHINGTON STREET, CORNER CORNHILL

With nearly 100 more of the equine blue bloods entered than is any previous year the Brockton Fair horse show of 1912 bids fair to maintain its high standard of past years, and Superintendent F. M. Ware believes that the coming show will be one of the most closely contested held in the East. There are new Belgian and Percheron classes entered this year with some valuable outfits, one three-horse hitch entered by the Grouch Brothers of Lafayette, Ind., having cost $15,000 to get together.

The beautifying of the horse show ring and the addition of permanent jumps and other features in imitation of the Olympic show in London will be a feature.

Julian Morris, of Keswick, Va., has sixty-five entries, more in the ring classes and will be brought by the expert entry from the show. Hugh Frank Dixon of Boston has sixty-four entries in the 100-yard dash. Meyer of New York was an easy winner in 10 seconds flat. Mel Sheppard, the New York star who was out to make a new record in the half-mile, failed but won his event in 1:58.

Tom Halpin and Oliver Johnstone of the Boston A. A. were championship winning the former winning the quarter in 49 1-5 and Johnstone winning the running high jump at 5 feet 9 inches.

J. A. Wilson Winner.

A very representative field of golfers turned out at Commonwealth yesterday afternoon for the handicap medal play event for members.

J. A. Wilson won the cup offered for the best net score with 83-15-68, and W. A. Powell and J. B. Vallelly tied for second net at 70.

Low gross honors went to W. M. Johnson, who was 80.

Same Judging Staff.

The judges for the show will be the same as last year, including C. A. Raedolne of Rye, N. Y., J. Garner West of Carnesville, Ga., W. H. Camp of Middletown, Conn., P. M. Davis of Pittsburg, Professor S. M. Hall of Wilkes-Barre, Pa., and Professor H. L. Haughawout of Peapack, N. J., with Judge Clarence Burdick of Boston as clerk of the ring. The new series of jumps will be in the centre of the ring with the exception of the one before the grandstand, which will be in the centre of the ring with the track around the outer edge as in the past. The permanent jumps will include a series of five, the first being a rail jump, and the second is a gate jump. Third is a combined "in and out" jump, while the fourth is a stone wall. The fifth and last is the water jump.

The work of beautifying the show ring is in the hands of Wyman & North Abington landscape gardner, who is arranging the jumps and also the decoration of the grandstand and other details as planned by the horse show committee. The rail fences to the jumps will be covered by vines and shrubbery in an artistic manner and the posts and wings of the jumps will be hidden by shrubbery, plants flowers, etc. The general scheme of the ring will be a copy of the Olympian horse show ring at London.

The new Belgian and Percheron classes will bring out fifty imported horses in those classes from the West, and they will come from two or three big exhibitors from Chicago in a special steel express horse car directly through to Brockton. In this list there will be eighteen from Crouch & Son of Lafayette, Ind., while Bell Bros. of Worcester, O., will send eighteen and McLaughlin Bros. of Columbus, O., will send fourteen. Crouch & Son will send a three-horse hitch and a six-horse hitch, the three-horse hitch being one which has won everything in the West and which is claimed cost $15,000 to get together. F. M. Ware says that the Crouch & Sons horse hitch is one of the best he ever saw. Including a few entries from Eastern points there will be more than sixty horses shown in the new class.

Many Notables to Show.

Among the entries announced so far by the horse show officials are the following notables: Reginald Vanderbilt, Godfrey Rhinelander, New York, saddlers; Frank Donovan, Boston, 64 entries; F. L. Ames, 34 entries in the saddle classes; John S. Ames, 20 entries; E. H. Harriman, Arden dale Farms, Hoosatonic, 19 entries, Mr. and Mrs. Harriman coming personally; Spencer K. Borden of Fall River, 27 Arabian entries. Miss Elizabeth Ingelow of Boston, 8 entries; E. J. Bliss of Boston, 24 entries; P. A. Clark of Newport, 30 entries, hunter and saddlers; J. F. Flanagan, Jr., of Newton Lake Boston broker, 36 entries; Miss Ella F. Ives of New Bedford; Mrs. James B. McKay, New York; Harry L. Peters, Leominster; C. A. Stanford Stone & Webster, Boston, 24 Shetlands; J. Mace Wilcox, Boston, 24 entries; Julian Morris, Keswick, Va., 65 entries in the jumping classes; Dr. P. A. Crosan, Boston; Charles A. Mason, Boston, 16 entries; Louis Ford, Walnole; Miss H. F. Lothrop, Boston; H. W. Mason, Ipswich; H. F. Murphy, Boston; Mrs. G. R. Stanyon, Norwalk, Ct.; Armstrong Farm, Holmdel, N. J.; Speedwell Farm, Lindenwold, Va., with the Morgan horses; Thomas W. Lawson; Dorothy Forbes, Boston; William P. Kearney, Montreal, C. W. McLane, Brookville, Ont.; Mary S. Holbrook, Holbrook; Mary F. Howard, Brockton, 8 entries; Fred G. Hostetter, Berryville, 10 entries; Dr. A. H. Fitch, Boston; H. Stout Neilson, Darien, Ct.; E. E. Baldwin, Brockton, Archer Brown, South Berlin, N. Y.; A. R. Currier, Providence; Mrs. E. W. Clapp, Magnolia; J. J. Dixon, Jr., Rockland; Thomas L. Flynn, Fall River; H. L. Field, Mattapoisett; Mrs. F. H. Grinnell, South Dartmouth; Thomas B. Hedden, New York.

Fred F. Field of the Brockton horse show committee has been made honorary vice-president of the Pennsylvania State Agricultural Association of Devon, Pa., a signal honor. President William Howard Taft is the honorary president of the association, and Reggie Vanderbilt and other well known horse show people are the officers.

Six Regt. Marksmen Take Douglas Cup

The Sixth Regiment rifle team, at the Bay State Military Rifle Association's range at Wakefield, yesterday won the Governor Douglas trophy for the second successive year, with a total for the 200 yard rapid fire and one skirmish run of 1,150.

The summary of the match follows:

Capt. Stewart 36 74 110; Corp. B. Mack, 35 70 102; Lieut. C. Parker 30 64 94; Sergt. Delia, 47 75 120; Sergt. Cushing 45 83 88; Capt. Wait, 36 44 45 75 Lieut. Doyle, 41 65, 1st Lieut. Lord 36 71 Sergt. Leary, 44, 71 Lieut. Lord 36 71 Sergt. Leary, 44, 71 [illegible] 48 Capt. Payne, 35 50 Private Parker 47 75, 108. Totals [illegible]

Second Regiment—456, 808, 1084; First, Corps Cadets, 1,000; Fifth Regiment, 877, 482; Second Corps Cadets, 207, 646, 850; Coast Artillery, 207, 646, 850; Ninth Regiment, 242, 124 366.

KNIGHT WINS TROPHY.

Elmer E. Knight carried off the best gross trophy yesterday at the Meadow Brook golf links, Reading, the event on the card being the qualifying round for the Fall championship and October cups. Those to qualify were:

E. E. Knight 80, C. L. Mansen 87, H. H. Boardman 89, R. G. Livermore 90, H. T. Wadleigh 91, W. A. Bancroft 91, W. B. Livermore 91, H. Hemenway 91, H. F. Bancroft 92, A. Hemenway 101, G. W. Kellogg 101, F. M. Gregg 105, J. H. Chalmers 105, H. Smith 104, J. F. Twombly 105, J. B. Wilson 107, R. S. Burpee 101. A. M. Rowe 125.

Eaton Golf Winner.

The first 18 holes of the 36 hole competition, the event of the fall schedule of the Bear Hill golf club of Wakefield, was played yesterday afternoon, the top notcher for the day being Theodore Eaton with a net score of 76. The runner up in the match was W. C. Rich, who finished but one stroke behind.

RED SOX SOUVENIR

16x22 Print Beautifully Illustrated in Colors

Shows Team and Pennant

BIG MONEY FOR HUSTLERS

MAILED ON RECEIPT OF 10c.

Tichnor Bros., Inc., 253 Causeway St., Boston, Mass.

Automobile Trips

Latest model 5-cyl. Pierce Arrows and Packards; 7 passenger, 48 or 60 h.p. Limousines and Landaulets; 7 passenger Touring Cars. Apply to A. SLINEY & SON, 696 Beacon and Sidney streets.

Warren and Wyeth Brae-Burn Winners

The handicap medal play tourney at Brae-Burn yesterday afternoon had a very small entry list, as most of the members attended the annual team match with Vesper held over the latter's links on Tyngs Island, Lowell. All of the low handicap men in the club made up part of the Leslie Cup team that played in Philadelphia, and they did not arrive home in Boston in time to compete in this club event.

In Class A, only two players returned cards, first prize going to S. D. Warren with a gross of 85, and a net of 75. H. L. Dexter, 2d, for low gross with an 83, but his net was three strokes higher than Warren's.

The cup in the Class B division went to Walter Wyeth with 91-16-75.

CLASS A.

S. D. Warren	85	10	75
H. L. Dexter, 2d	83	7	76

CLASS B.

Walter Wyeth	91	16	75
E. D. Mann	102	22	78
T. D. Evans	100	22	78
W. Gale	100	18	82
G. Rolfe	100	18	82
Howard Lawrence	102	18	84

Large Field Competes in Woodland Tourney

A large field of golfers took part in the handicap foursomes event at the Woodland Golf Club yesterday. No low gross cards were returned considering the best ball feature, but three were several cards under 80. B. W. Gibson and his partner L. J. Hodgkins won the cups offered for the best score with 78-8-84. A. M. Derr and N. P. Trickey pressed the leaders hard for first honors their cards reading 82-12-82.

There were 70 players in this event which is as large as some even amateur golf tourneys.

SOCCER AT BEVERLY.

Lynn Fosse Beats United Shoe by 4 to 0.

BEVERLY, Sept. 28—The Lynn Fosse soccer football team won from the United Shoe soccer team on the McKay street grounds this afternoon before a large gathering by the score of 4 to 0. The playing of Cundy, Haddon and the Fletcher brothers were the features for the winners, while Hood, Pinkerton and Reed starred for the losers.

CHESTNUT HILL TOURNEY.

F. S. Cutler Gets Prize with Farnham Near Second.

F. S. Cutler won the prize offered in the members tourney at the Chestnut Hill Golf Club handicap medal play event yesterday. F. A. Farnham was his nearest competitor with his net card of 74.

The best scores:

CHESTNUT HILL.

F. S. Cutler	92	20	F. A. Farnham	92	18	74	N. B. Gregory	97
17	80	W. F. King	94	18	76	F. L. Allen	94	16
78	F. Bowditch	95	14	77	C. Thayer	95	0	77
E. H. Dyer	98	18	80	H. W. Thayer	95	0	77	H. J. Wood
95	21	78	T. A. Nash	98	19	79	H. Gore Jr.	92
12	80	J. Whitman	101	18	83			

FALL TOURNEY ENDS AT LONGWOOD CLUB

Women's and Mixed Doubles Finals Big Feature of the Closing Day's Tennis.

Two final tennis matches were played yesterday at the Longwood Cricket Club, completing the autumn Fall tourney.

In the morning, Miss Edna Wildey of Plainfield and Miss Adelaide Browning won over Miss Mary Browne, the national woman champion from Pasadena, Cal., and Mrs. Robert Williams of Providence, in the final of the women's doubles. Naturally the national champion and her partner were the favorites in this event, and the three set, contest which went to their opponents, won much favorable comment for the younger team's prowess.

A large gallery was on hand to witness the final of the mixed doubles in which Miss Dorothy Green of Philadelphia and H. C. Johnson won out. They were opposed to Miss Marion Fenno and J. Parmly Jr., and, as in the morning, the contest required three full sets before a victory could be declared.

These two matches brought to a close the most successful invitation tourney ever held on the cricket club grounds.

While both the singles and doubles titles went to players from other States the women's Indian summer tourney will remain home to Boston and one of the contesting teams in mixed doubles also wins the H. H. Hunnewell cup.

The women's handicap single event will be concluded within the next few days and H. Hooks as though Miss C. Evers, a Jamaica Plain girl, who is known in tennis circles will win this tournament.

The summary:

WOMEN'S DOUBLES

FINAL

Miss Edna Wildey and Miss Adelaide Browning defeated Miss Mary Browne and Mrs. Robert Williams, 3—6, 6—4, 6—4.

MIXED DOUBLES

FINAL.

Miss Dorothy Green, Philadelphia, and H. C. Johnson, Boston, defeated Miss Marion Fenno and J. P. Gardner, Jr., Boston, 6—3, 3—6, 6—3.

SHERMAN GETS CUP.

Leads Field in Qualification Round at Oakley Tourney.

T. L. Sherman won the cup offered at Oakley yesterday in the handicap medal play competition which was also the qualification round for the Fall cup. His card was 87-20-67, and his nearest competitor Samuel Tabor, was 87-15-72.

C. N. Smith had the best gross card of 81, and C. A. Hartwell was second gross with 82.

Summary

T. L. Sherman	87	20	67	S. Tabor	87	15	72
C. N. Smith	81	14	67	C. A. Hartwell	82	12	70
H. T. Turner	88	18	70	E. Hermann	90	20	70
C. H. Bancroft	91	20	71	H. Hooks	91	20	71
T. E. W. Pyle	93	15	78	F. Hicks	93	15	78
F. L. Allen	94	18	76	F. L. Allen	94	18	76
H. Tuttle	96	20	76	H. W. Thayer	95	0	77
H. J. Wood	95	21	78	T. A. Nash	98	19	79

Laziness Put the Bite in Most Tobaccos

Not laziness on the part of manufacturers, but laziness on the part of smokers.

Manufacturers try to give the people what they SEEM to want.

And because in this hurrying age people have gotten into the habit of thinking that everything must be done in the EASIEST, QUICKEST way, the manufacturers have GRANULATED and CUT and SLICED their tobaccos so that the smoker need ONLY fill his pipe and light up.

Very easy, very convenient, BUT ruinous to the REAL tobacco flavor.

For tin foil and oiled paper and tin cans CAN-NOT keep ALL the moisture in tobacco.

And for every bit of moisture that gets OUT some of the NATURAL flavor goes with it.

Tobacco men KNOW that there is but ONE way of preserving all of the flavor in tobacco.

That way is by compressing the leaves under tremendous pressure—squeezing the moisture IN, and then protecting those leaves from the air by NATURE'S OWN covering, the NATURAL LEAF WRAPPER. This method gives PLUG tobacco, and thousands of EXPERIENCED smokers know that the pipe load whittled off of a plug gives a cool, slow-burning, deliciously flavored smoke that cannot even be EXPECTED from tobaccos that have been sliced or chopped or shredded months and months before they get into a pipe.

Satisfy yourself as to the value of this old-fashioned tobacco TRUTH by filling YOUR pipe with Master Workman Plug Tobacco. Perhaps it takes a minute longer, but judge for yourself if the time isn't well spent.

Master Workman PLUG TOBACCO

2½ oz.—10c.

One half ounce more than equal quality leaf is any other form.

TROUBLE

DO YOU HAVE ANY WITH TIRES AND TUBES

WHY NOT TRY—

ENDURANCE

RED INNER

TUBES

BUILT FOR SERVICE AND MAKE GOOD THE NAME

AT YOUR DEALER

SLIGHT INTEREST IN THE CLASSICS OF FORMER YEARS

The Big Touring and Racing Events of the Year Have Been Postponed, as They Were One Year Ago; The Races Will Be Held This Week, and the Tour Will Start October 14.

By J. C. KERRISON.

History repeats itself. A year ago both the Glidden Tour and the Vanderbilt and Grand Prize races suffered a postponement. The same has been the case this year. From the present outlook it cannot really be said that any of these three classics in the American motoring world give any indications of being phenomenal successes.

The excuse in both events was regarding road conditions. While in a measure the excuse is perfectly logical and reasonable, there is a question if something besides road conditions did not conspire to cause to postponement of the start of the Glidden tour for one week.

Throughout the season the efficient press agents of both the Glidden tour and the Milwaukee races have been most energetic in sending out so-called items yet been announced regarding the entries for both events. Nothing official has yet been announced regarding the entries that have been received up to date for the Glidden tour, which is in believed falls a good deal below the 100 claimed. It is a known fact that the many entries claimed for the Vanderbilt Grand Prize and other races at Milwaukee existed only in the imagination of the press agents.

Months ago we were told how they were working to prepare the Milwaukee course and that it would be in readiness for the original date set for the race. The facts of the case, however, were that work was not started on the course until about three weeks before the date set for the holding of the Grand Prize and had the weather been even of the very best it is doubtful if it could have been held that day, for the reason that the men had not up to that time driven their big racing cars more than once around the course.

The Vanderbilt, Grand Prize and other classics to be relegated to the rear, as all speed contests will unquestionably be held at the time now specified; namely on the 2nd, 3rd and 5th of October, but it is hardly possible that any phenomenal time will be created in any of these events.

The Glidden tour, the start of which was originally set for October 7, has been transferred to October 14, the cause given for this postponement being the request from leading entrants who wanted to take the 1913 models and could not get them for the earlier date, and by weather conditions which interfered seriously in preparing sections of the road included in the route. That is the excuse for the transference of the date and there are those who are mean enough to say that the cause of the postponement was the lack of entries and the lack of interest.

It can hardly be said that the manufacturers as a whole have this year taken kindly to any of these contests, they feeling that the time for such is past, and that more can be gained by their respective companies in attending strictly to the manufacture and selling of motor vehicles rather than by touring the country. Where the manufacturers ceased to promote commenced.

It really seems too bad to permit these

AMERICAN CARS FOR AMERICANS

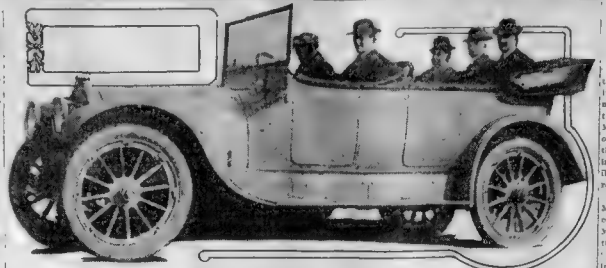

J. W. Bowman on his return from abroad takes a ride in the 1913 Stevens-Duryea.

Garford Gets Big Order for Trucks

Ohio Firm Will Replace Fifty Horses With Five Trucks.

That Garford trucks are dependable and will accomplish all that is claimed of them is shown by the numerous repeat orders received by the Garford Company from concerns who have thoroughly tested Garford trucks.

Among those who depend upon the Kirris, Ohio, product to transport heavy loads is the Watson Contracting Company of New York city. For some [illegible] Eastern concern has operated two two-ton Garford trucks and they have proven so successful that six five-ton trucks have recently been ordered.

In writing to the Garford Company, President Thomas B. Watson says:

"In accepting your proposition to furnish us with six more five-ton Garford dump trucks, for which you will find signed contract herewith, we desire to express our complete satisfaction with the two Garford trucks that we have had in use for the last six months. Each one has replaced from five to six teams. Their operation has been constant and dependable, so that we are now fully warranted in putting in a complete motor truck equipment.

"We propose to sell forty or fifty horses as soon as the motors are delivered, therefore please push this order through as quickly as possible."

IN NEW SALESROOMS.

R. C. H. to Be Located at No. 911 Boylston Street.

Tomorrow will be moving day for the R. C. H. Corporation, which has been located at No. 583 Boylston street since its advent in this territory. The new home of the R. C. H. company will be at No. 911 Boylston street, in the salesrooms formerly occupied by J. W. Bowman Company, distributors of the Stevens-Duryea cars.

The R. C. H. Corporation has met with great success since this car was established in Boston a little over a year ago. The R. C. H. car at that time was new to the people of New England, yet today it is one of the most popular of low priced cars.

Manager C. E. Wheeler says that as soon as he gets located at his new warerooms he will be ready for a vigorous campaign for the 1913 R. C. H. line.

Michelin Twins Here.

The Michelin Bibendum Twins which are made out of rubber to represent men about eleven feet tall, are going to be at the Brockton Fair. They are especially interesting to look at, and while one of them is inflating to gigantic size the other is deflating and at times I think, where they have been on exhibition for the last two years, the crowds that have gathered to see them have been enormous.

Many New Features In Velie 1913 Cars

Electric Self-Starter and Lighting System a Part of the Equipment.

The Velie Motor Vehicle Company have announced their 1913 line. It will include the Velie 32, Velie Dispatch, Velie 40, a light delivery wagon and one to three-ton trucks.

The Velie 32, built in touring car and roadster types, embodies many exclusive features. It has a long stroke motor, silent chain drive on cam shaft and mag auto shaft, underslung rear springs, full floating rear axle, deep, luxurious upholstery, ample leg room in front seat, mohair top and hood, combination ventilating and rain vision windshield, nickel trimmings and speedometer.

The Velie Dispatch is built on the same chassis as the Velie 32, but equipped with Gray & Davis electric self-starter and electric lighting system and 34x4 tires instead of 34x3½. This car will be built in roadster and touring car models. There will also be a light delivery truck with a capacity of 1,200 to 1,500 pounds.

In announcing the Velie line for 1913, Manager Bradfield said: "The Velie line for 1913 is the most remarkable line of automobiles ever offered to the public. In our Velie Dispatch, for instance, we are furnishing a strictly high-grade car with electric self-starter, and every modern convenience at a price which is really sensational. In our Velie 40, we will retain the same remarkable power which that car has always had and will use Gray & Davis electric self-starter and electric lighting system, left hand drive centre control, Bosch magneto, silent cahin drive on cam shaft and magneto shaft and many other refinements and improvements, and we have reduced the price very materially below that of 1912.

"Our campaign for dealers has far exceeded our expectations," continued Manager Bradfield. "The new selling system has proven a decided success and we have received bona fide inquiries from over one New England dealers, and have closed many agencies. There is no question but that next season will be a Velie year in every sense of the word."

TO OPEN NEW QUARTERS.

Frank P. Wilcox Is Distributor of Two Truck Lines.

Frank P. Wilcox, who is the distributor of the Lippard-Stewart light delivery wagon and the Schacht truck line, will give up his salesroom on Boylston street on October 1 to open up offices at No. 34 Merchants row, right in the heart of the trucking district.

He has also established a big service station for the maintenance of the trucks and light delivery wagons he will distribute. Mr. Wilcox will sell these trucks and delivery wagons upon a strict maintenance basis. He will supply the driver garage, upkeep, maintenance and guarantee the trucks and delivery wagons at so much per mile.

The Schacht line includes a light delivery wagon and one, two, three and five-ton trucks. He has also taken the agency for the Schacht pleasure cars, but he will turn this over to a sub-agent in order to devote himself to the truck field, which he believes offers greater opportunity

New Show Room for the Abbott-Detroit

F. A. Dutton Motor Company Open Salesroom at No. 76 Huntington Avenue.

The F. A. Dutton Motor Company, which recently took over the Abbott-Detroit line in this territory, have opened up their new headquarters at No. 76 Huntington avenue. The new salesrooms are attractive and the 1913 Abbott-Detroit cars that are on exhibition have lured many visitors.

In view of the fact that thousands of visitors will come into the city from all parts of New England to attend the Electrical Show in Mechanics Building, which is almost directly opposite the new Abbott-Detroit salesroom, Manager F. A. Dutton has decided that he will keep his salesroom open evenings while the show is on.

The 1913 Abbott-Detroit line will show three different models. There will be a five-passenger 34-40, a seven passenger 44-50 and a roadster 34-40. The latter is known as the battleship type. The pattern of this model has never been shown in Boston but at the time of the automobile show in New York last year it was one of the sights of the exhibition. The body is gotten up in gun metal with a pointed hood and altogether it has the appearance of the miniature battleship.

It is certainly a distinctive car and Manager Dutton is of the opinion that he can sell as many as he can get deliveries on in this territory. The 1913 Abbott-Detroit will have electric lights, electric starter and the other refinements that are to be found in the latest models.

IN NEW LOCATION.

J. W. Bowman Co.'s Salesroom to Be at No. 93 Mass. Ave.

Another automobile firm that will be in new salesrooms by the first of the month will be the J. W. Bowman Company, distributors of the Stevens-Duryea and Waverley electric cars. They will move from their salesrooms at 911 Boylston street to the large salesrooms formerly occupied by the Thomas B. Jeffery Company at 93 Massachusetts avenue.

J. W. Bowman, who returned from a trip abroad during the past week, states that when they are located in their new salesroom on Massachusetts avenue, they will have on exhibition a Model C-6ix, which is the latest produce of the Stevens-Duryea Company. This model, Mr. Bowman declares, is the ultimate car and thinks the Stevens-Duryea will have greater popularity than ever in this territory.

Five New Models in 1913 Maxwell Line

Left Hand Drive, Centre Control and Selective Transmission Among Improvements.

Adopting the left hand drive, centre control, selective transmission and many other improvements and refinements which commend themselves to the up-to-date motorist, the Maxwell division of the United States Motor Company announces for the season of 1913 five new models, consisting of three chassis built as a 40-horsepower touring car and roadster, a 30 horsepower touring car and roadster and a 22-horsepower roadster.

While interest centres chiefly in the Maxwell "40" touring car, as being a successor to the famous Glidden-winning Maxwell "Special," the models which make their first appearance this season—the "40" and "22" roadsters—are particularly interesting because they show how thoroughly motor car designers have met public tastes for distinct types or roadsters.

The "40" roadster is not of the race type, but sufficiently rakish and snappy in appearance to appeal strongly to those who want high-powered touring roadsters with liberal and convenient luggage space as well as facilities for carrying fuel and tires.

LONG MOTORCYCLE TOUR.

H. J. De Turck Arrives Here from Los Angeles.

H. J. De Turck has arrived in this city after a journey across the country from Los Angeles on a motorcycle. Manager Lowery, of the Pennsylvania Rubber Company, No. 109 Berkeley street, states that De Turck used a Pennsylvania Vacuum Cup motorcycle tire and that he had absolutely no trouble except a small tube puncture in Reading, Pa.

De Turck starts today from Boston for Los Angeles with the same tire equipment and expects to reach the coast without a change, as the tire is in quite good shape.

SEES BIG FUTURE FOR SPEED RACES

A. R. Pardington Says That Auto Contests Are Not Dead by Any Means.

A great deal has been written and said of late on the subject of automobile racing in this country. A number of different views optimistic and otherwise have been given on the situation and it is difficult to state just how the matter stands at the present time. Coming from a racing authority like A. R. Pardington, the referee of the Vanderbilt Cup-Grand Prize meet at Milwaukee, the optimistic view he expresses is indeed interesting.

"Automobile racing is not dead by any means," declares Mr. Pardington. "There were more road races held during the season of 1912 than last year or the previous one. Various cities are anxious to secure big races. Tacoma, Wash., held its first big road race meet this year. Dallas, Tex., made a strong bid for the Vanderbilt Cup and Grand Prize and enthusiasts of that city were highly disappointed in not securing either.

"Elgin, Ill., with the co-operation of the Chicago Automobile Club, is making a strong play to become known as the automobile road racing centre of the country. Santa Monica, Cal., instead of wanting only one big meet a year is keen for a spring and autumn race too. Milwaukee has never before seen a big speed carnival, and after the present one is over doubtless the city will see what a booster the classic meet is, and will endeavor to secure it next year.

"Next year will see some great contests, too. In New York city the Metropolitan Motor Speedway Association has been formed and is building a $1,500,000 two-mile speedway in the Newark Meadows, located within a fifteen-minute ride from the heart of the metropolis. If the Indianapolis Speedway can attract 80,000 spectators in a 500-mile race, having approximately one million population to draw from, think what a crowd New York with seven million population, to say nothing of the suburban population, can get to see the 500-mile race which will open the Metropolitan Speedway next year."

Roberts and Sherburne, Inc
announce their removal to
563 Boylston Street
and request the honour of your presence
at their opening on
October the first
for inspection of their complete line of
American Underslung Cars
for 1913
Boston *Massachusetts*

Announcement of Vital Interest to Boston Merchants

We Have Set a ***Definite*** Figure for the Operating Cost of Our

Motor Trucks

And Will Back Up That Figure With a

Maintenance Contract

1500 Lbs. to 5 Tons Capacity

Call or Write for Further Information

Whitney-Barney Company

34 MERCHANTS ROW, Room 16

Right Cars at Right Prices

Our Large Volume of Business Enables Us to Sell High Grade Cars at Rock-bottom Prices

We handle only cars that are right and will stand rigid demonstrations.

Our Motto:

If they are right we sell them
If we sell them they are right

You take no chances in buying here. We have some splendid bargains in

Chalmers $700	**1912 E. M. F. Touring $750**
Cadillacs $650	**1911 E. M. F. Touring $475**
Peerless $800	**1911 Regal Underslung $450**
1911 E. M. F. Coupe $725	**Buicks $175 to $250**
Maxwells $200 to $350	**Reo Touring $175**
Pope-Hartford $225	**Jackson $175**
1912 1500-lb. delivery truck (brand new)	**Franklin $250 and other makes**

Maxwell R. A. $125

All these cars are in excellent condition and will be sold at rock-bottom prices

Call or Write TOLEMAN & HONTZ, Props. **Tel. B. B. 5846**

Mass. Auto Clearance House

108-110 Mass. Ave., Boston

OAKLAND

"THE CAR WITH A CONSCIENCE"

We will have an exhibit at the BROCKTON FAIR October 1, 2, 3, 4, 1912

Model 40 Touring Cars
Model 42 Touring Cars
Model Sixty-Six Touring Cars

Oakland cars are built for the man who likes to feel proud of his purchase without paying excessively for it.

OAKLAND MOTOR COMPANY
TEMPORARY HEADQUARTERS
823 Boylston Street

Ford
THE UNIVERSAL CAR

ANNOUNCEMENT

The most remarkable price change of the automobile epoch will come into operation October 1st, 1912. It has been made possible by the gigantic increase in Ford production. And it brings the matchless Ford well within reach of the average income.

Runabout	$525
Touring Car	600
Town Car	800

These new prices, f. o. b. Detroit, with all equipment. An early order will mean an early delivery. Get full particulars from Ford Motor Company, 650 Beacon Street, Boston, or direct from Detroit factory.

TO SEEK UNIFORM INTERSTATE LAWS

Auto Regulation in Various Cities and States Create a Chaotic Condition.

It is the opinion of motorists as well as State and municipal officials that every effort should be made to secure greater uniformity in automobile regulations, especially as concerns the speed limits, so that tourists in passing from one State to another will not be met by the town fathers on the village streets, holding them up with a red flag in order to derive a source of revenue. As a general rule the rank and file of automobilists upon entering each community strive industriously to avoid the evils of pedestrians and other users of the road carefully observing the local traffic rules.

No orders have for several years advocated indefinitely as to regulations governing the operation of motor vehicles, and the success of this effective law is reflected in the very small list of the New State Legislature, and many of which [illegible] has been made.

Lord Montagu's Observations.

Lord Montagu, the well known British authority on motorists' affairs, while a guest of the London town officials on motor tour to the United States, referred in the following to the motor situation here: "I am delighted on this country, and in a result of my observations have the following to say in a recent issue of 'The Car':

"In the United States there is at least one serious inconvenience to motorists which should be removed before long. Every state and there are forty-eight of them) makes its own laws under which motor cars may travel on the roads, and to be up to date motorists of different states must have different sets of numbers. It is as if every county in Britain, every Appointment of travel differ in its rules of registration and use of motor cars.

In every State we travel we speed limit sometimes the same and sometimes differing from the neighboring state. Needless to say the supervision in America is absolutely of the most worthless speed limits are by rules disregarded because they are [illegible] In New York for instance eight miles an hour is the maximum speed allowed in the public parks in every motor cars seldom proceed at less than 15 or 20 miles per hour. I have different limits.

Everyone one sees examples of excessive motor cars, but the police of cars for exceeding the limit—speeding, as it is called—and the offenders are fined pretty heavily, more heavily than they would be fined in most European countries. In Washington there are individual and special speed limits of twelve miles an hour in the streets and avenues near the Capitol and four miles an hour in others. These we interpret regulations are of course not observed in practice, but generally enforced, and on the whole in a general way that [illegible] exist and to make life very comfortable.

INTERCOLLEGIATE RACE

Motor Race Between Colleges Is Being Arranged.

It is now proposed to make as an added feature at the Rockingham race meet on October 12 an intercollegiate motor race open to students of Harvard, Yale, Brown and Dartmouth College. It is contemplated that there will be a sufficient number of drivers of high-powered cars in these institutions to make a close interesting race and the manager is now at work endeavoring to secure enough entries to warrant the holding of the contest.

Among the cars already entered at Rockingham are a Stutz, Mercer, Jackson, Oldsmobile, American, Dietrich, National, Buick, Flat and a Knox.

Harry Limpert, who has been on the Milwaukee race, has entered the event at Rockingham with a Stutz, and will come in strong competition with Harry Grant, who will use at Rockingham the Stutz car which he entered in the Vanderbilt Cup Race at Milwaukee. Nelson Shafer has raised from Paris that he is on his way back to this country with a new French racer which he would like to match against J. J. Ingelee in his Thomas 38 at the Columbus Day

New Boston Agents for Pope-Hartford

Will Open Salesrooms with Full Line on Display at No. 591 Boylston Street.

The latest addition to the motor trade of this city is the Pope-Hartford Motor Company of Boston, which will open its headquarters at No. 591 Boylston street, in Copley square on Tuesday morning next.

This organization is a Massachusetts corporation and behind it are some of the most influential of Boston's business men. This association was organized with the intention of doing business on a business basis and there is no question but what they will make good in anything they undertake. The president is George L. Dodd, a well-known and successful business man. The treasurer is George E. Cousins, of the banking firm of Dowser & Co. The vice-president is F. H. Lucas, who has been identified with the automobile business since its early inception, he having held important positions at different times with the Alco and Stoddard car in this section.

The company will handle a full line of Pope-Hartford cars which comprises six models of pleasure cars and three sizes of trucks, in addition to the well known fire apparatus.

High Powered "Six."

The highest-powered car is the magnificent Pope-Hartford Six, now in its third year. This model is distinguished from its predecessors by notable improvements in the chassis and in the various body types. The Pope-Hartford "50" is the finely known four-cylinder car, identified with the Pope-Hartford line from the beginning through a long progression of phenomenally successful models. This, too, has been improved in a number of important ways.

Electric self-starters and dynamo electric lighting systems are important features of all 1913 Pope-Hartfords. All models have the new thin & Dyke electric motor self-starter supplemented by the great device on the market for automatically cranking an engine.

The standard equipment of all 1913 cars also includes a windshield, cape, top with curtains and envelope, trunk rack, demountable rims, robe rail and other desirable accessories. This list of equipment which will be furnished with all 1913 models, adds greatly to their value.

"Pope Quality."

The three Pope-Hartford models for 1913 are identical in the essential principles which underlie their design and construction, the quality of material and workmanship, known everywhere as "Pope-Hartford," is rigidly maintained. The three models differ in size and power and have not been allowed to duplicate in the slightest degree the features of Pope quality and Pope prestige.

The new Pope-Hartford cars differ in size and in power as well as in quality, in characteristic and individual performance. Their [illegible] examination of the three cars, however, reveals the fact that in comparing the specifications of the two larger, higher-powered and consequently more expensive models, many of them are found to be not only identical but interchangeable as well.

BACK TO OLD HOME.

American Undersiung Again Locates at No. 563 Boylston St.

After occupying temporary headquarters at 121 Massachusetts avenue, Roberts & Sherburne, the distributors of the American Underslung car, have now settled into their permanent home in No. 563 Boylston street. The new salesrooms for the American Underslung will give them the advantage of showing off all of their latest models which they have been unable to do because of being cramped for space.

Strangely enough, the American Underslung has got back to its old house, as it was in this building that this line was first introduced in Boston. Manager Jack Hunt, from saw that Roberts & Sherburne took hold of the American Underslung a few months ago the business has increased rapidly and there is every prospect for a most remarkable business season for this line in Boston.

ELECTRIC VEHICLES GIVE GOOD SERVICE

Maintenance of Trucks Fifth Per Cent. Less Than Horse and Wagon.

The evolution and rapid development of the automobile has been an important factor in facilitating the transaction of business and the transportation of merchandise within cities. The automobile has almost entirely supplanted the horse for ordinary pleasure and [illegible] service and the automobile truck has begun to displace the dray and cart horse for commercial purposes, said John A. Cleveland of Sedalia, Mo.:

"As a result of this development in the automobile industry a great opportunity is presented to the central stations of the country to obtain an important and valuable adjunct to their load, and from which they can derive an extremely profitable class of business. The electric vehicle is generally used during the day and evening and can be most conveniently charged during the night. This introduces a class of business which will use electrical energy during the very hours that the load upon the central station is light, this business will tend to improve the daily load factor of the central station, and furthermore, as the pleasure vehicles are used more in summer than in winter the business will improve the yearly load factor as well.

"The current used in charging is an off-peak load, coming on at the time of the lowest point in the load curve and extending no increase in the station investment. The load is one in which there are no fluctuations. As a general customer the electric vehicle is decidedly attractive, the consumption varying as it does from 1,500 to 12,000 K.W. per car per month.

Aim of Ctatral Station.

"The aim of the central station being to help increase and develop this class of business," said Mr. Cleveland, "it naturally follows that the company itself should be among the first to utilize the service. Instead of using line wagons, repair wagons and meter wagons, it should use motor trucks for these purposes. In addition to this daily service in keeping the system in repair and extending it, it can increase the efficiency of its own organization hereby [illegible] and be in position to show prospective users the financial benefits secured by the use of electric trucks.

"In Saginaw the companies now have two electric trucks in daily use, one a 4,000-pound truck used by the gas company as a meter and service truck, and the other a 2,000-pound truck used by the power company as a service and light repair truck. These trucks were purchased during the past Summer from the Anderson Electric Vehicle Company of Detroit. They are giving good satisfaction and are in use under all conditions.

"The latter company has put in the past two years 12 milk wagons to take power from its plant during the night hours when the load is light. The milk wagons are used in the morning hours when the load is heavy. This was a new use for electricity and at first it was thought best to try an electric truck. It was found, however, that a 1,000-pound truck could not handle the heavy loads of wire and line materials and later on a 2,000-pound truck was ordered and placed in operation in October. The smaller truck was then transferred to the gas company to be used as a meter and service trucks taking the place of two horses and wagons.

"From the days the first truck was put in operation, a record was kept showing the number of miles traveled each day, and the actual number of hours and minutes each day that was spent in travelling as distinguished from the time that the truck was standing still while the men were at work at any one location, and the number of men each day that were employed upon the work.

Cost of Maintenance.

"The maintenance cost of the automobile truck was found to be greater than that of the horse and wagon, but the extra amount paid in wages in the case of horse and wagon operation still resulted in a saving of nearly 50 per cent. in operating costs by the use of the truck.

"Our records show that the total yearly cost of the automobile truck is about 50 per cent of the cost of the horse and wagon in doing the same work, which in our case means a yearly saving of nearly $1,000."

The following additional figures in regard to the operation of the truck during the period may be of interest:

Number days of truck operation	94	days
Number of hours of truck operation	193 5	hours
Average number of hours per day operated	2.12	hours
Total number miles traveled	2001	miles
Average miles made per day	21.4	miles
Miles made per hour	10.3	miles
Average miles traveled per hour	10.3	miles
Average K.W.H. used	.938	K.W.H.
K.W.H. used per hour	4.84	K.W.H.
K.W.H. used per mile	0.46	K.W.H.
Energy cost per mile at 5 cents per K.W.H.	$ .0199	
Battery renewal and repair cost per mile	.0014	
Mechanical repair cost per mile	.0096	
Tire renewal cost per mile	.0124	
Total operating cost per mile	.0434	
Total operating cost per day	$1.5000	

Paints That Help to Hide the Dust

It is Possible to Harmonize Color of Car with Mud and Dust.

The question of the [illegible] a car is one which has hard [illegible] Last autumn which is due [illegible] from appearances the painting [illegible] car its other definite objectives [illegible] sandwork and mud, [illegible] mud, cold and moisture all [illegible]

In many cases [illegible] to the color of the [illegible] the woman interested [illegible] perhaps this is [illegible] should be.

At any rate [illegible] controlled [illegible] cars [illegible] to [illegible] [illegible] [illegible]

ROAD CONGRESS OPENS TOMORROW

Many Federal Aid Speeches to Be Made at Atlantic City Convention.

Contending that interstate travel has assumed proportions which demand attention to through routes, Chairman George C. Diehl of the A. A. A. National Good Roads Board has provided quite prominently for a discussion of this subject in the association's two-day program allotment in the American Road Congress which will open at Atlantic City tomorrow morning and continue for the entire week.

Included in the list of early week talkers at the Congress are Mrs. Donald McLean, honorary president-general of the Daughters of the American Revolution, whose talk will supplement that of Judge J. M. Lowe, president of the National Old Trails Road Association. Missouri is particularly prolific in supplying Federal Aid talkers, and in addition to Congressman W. P. Borland, Representative Dorsey W. Shackleford has been invited to put forth his plan of securing governmental good roads co-operation. Another Missourian who is to join in the National Aid argument is Hon H. C. Gilbert, presiding judge of Jackson County Court.

Since Governor Wilson will deliver the address of welcome on Monday, much interest is evinced in what he will have to say on the good roads subject, to which he has given a great deal of attention in his home State.

Inasmuch as the first section of the Congress is known as "Road Users' Days," it is a natural sequence that there should be a period devoted to the "Seeing America First" idea, in which spokesmen from various parts of the country will participate.

The American Association for Highway Improvement will lockade in its program technical speakers of national reputation, and every phase of road building and maintenance will be adequately covered. Logan Waller Page, who is the president of the Congress, as well as the American Association, predicts that the gathering will be the most important ever held either in this country or abroad, supplemented as it is by the exhibition of the National Association of Road Machinery and Material Manufacturers on the Million Dollar Pier, where the sessions of the Congress will also take place.

Gives Six Reasons For Left-Hand Drive

W. H. Stevens Tells Why Automobile Engineers Are Adopting It.

W. H. Stevens, eastern distributor for National cars says: "Left side control is making great strides in automobile engineering, having been introduced by a number of prominent designers.

"There are six very good reasons why a car should have the left-hand drive and the one can see how much room there is in which to pass a car on a narrow road. Similarly, in passing vehicles coming toward him, that is, in the opposite direction, he is able to see how much clearance there will be between the fenders of the two machines and thus to avert a possible accident.

"4—The rules of the road necessitate keeping to the right, and the slant of the crown roads throw the centre of gravity of the car to the right. Putting the driver on the left overcomes this and there is a better weight distribution all around.

"5—Driver has better view when turning to the left into a side street.

"6—It is easier to signal when he is about to turn to the left. When turning to the right, no signal is necessary as the driver must keep to the right anyway."

The prominent manufacturer of automobiles on adopting the left-hand drive, lately made the following comment regarding same:

"I have driven in crowded streets in many of our American cities and I believe that there should be a law to prevent people driving a car with the right-side drive, because those who drive cars with that type of drive are endangering the lives of others by getting mixed up in traffic. I have been in a great many tight places because of this and the driver has always stated that he could not see. It is a positive crime to allow My trucks to go along on our highways, and particularly in the cities, where traffic is congested, with the driver on the right side. The driver should always be at the extreme left, where he can look over his shoulder to see the approaching traffic."

A FLEET OF DELIVERY CARS IN ACTUAL SERVICE

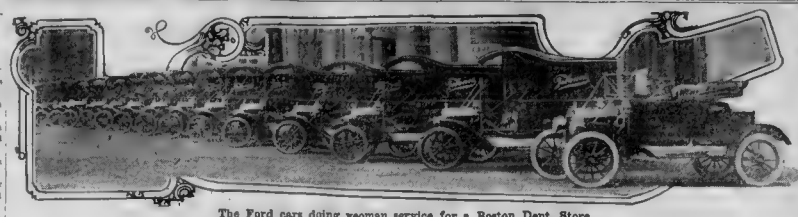

The Ford cars doing yeoman service for a Boston Dept. Store.

BUICK OFFICIAL HERE.

Made Overland Trip from Flint in Buick Car.

During the past week the Buick Motor Company has had as its guest H. H. Collins, of the Flint, Mich., factory, and C. E. Whiting, the Buick agent at Rochester, N. Y.

Both Mr. Collins and Mr. Whiting drove overland from the Buick factory in their Model 30 Buick roadsters, and after spending a few days in Boston continued their tour. From Boston the party drove to New York.

Mr. Whiting, to whom the Model 30 was more of a novelty, expressed himself as being highly pleased with his conduct on the trip, and declared it is without question the finest roadster the Buick Motor Company, or any other automobile manufacturer, has ever produced at anywhere near the price.

NEW STEARNS BRANCH.

J. H. MacAlman Has Salesrooms In Providence.

J. H. MacAlman has opened up a branch in the city of Providence and has placed in charge of Mr. Farrow, who was formerly associated with him in the Boston office.

Mr. Farrow will open up the new salesrooms at No. 31 Snow street and establish a service station at No. 14 Jackson street, Providence. Commencing the first of the month he will preach the gospel of the Silent Knight motor to a large number of interested persons.

U. S. Tire Co. Plan To Build Big Plant

Will Operate Factories This Winter On Full Summer Schedule.

Manager E. A. Kidder, branch manager of the United States Tire Company, announces that the company's factories will be operated during the coming winter on full summer schedule. This means that they will be run night and day, three shifts of workmen being employed.

The decision to continue this plan, begun last year, was reached at a conference in New York this week between General Manager J. M. Gilbert and the company's factory.

The conference of these factory managers was under the direction of C. J. Ryder, vice-president of the United States Tire Company and supervisor of production.

Last Winter was the first time in the history of the tire industry that it was considered necessary to maintain a full Summer schedule throughout the so-called off season. The plan worked so satisfactorily that its continuation was decided upon. The four factories produced more than 1,250,000 tires during the year and their 1913 output will be far in excess of this number, the equipment of all of the factories having been increased, and a new plant, the largest of its kind in the world, being in contemplation.

IN NEW QUARTERS.

The Baker Electrics in New Home.

Frank N. Phelps, representative of the Baker Electric Commercial cars, has recently moved into a new store at the corner of Boylston and Fairfield streets, No. 801, and in connection with this sales department carries on a service station for New England at No. 99 Chestnut street.

"The electric car business so far this year has been exceptionally good. We have done an exceedingly large business and before the end of the year expect to make a record that will be surpassed by none," says Mr. Phelps.

The cars are sold from the size for a service man of the electric lighting companies to the largest ones used for hauling such heavy loads as paper. However, the capacity usually ranges between 3,000 pounds and 8,000 pounds.

There have been sold a number of ambulances. One sale, which has been very recent, will be on exhibition at the Electric Show. This is undoubtedly the finest ambulance that has been built so far, and especially for the police department. This ambulance will undoubtedly form a precedent for the use of these cars in this part of the country.

Many Improvements In New Overland 30

Prominent Among Changes Is Three-Quarter Floating Rear Axle.

Predominant among the changes and improvements which are incorporated in the new Overland 30 horsepower car is a three-quarter floating rear axle which has a number of important advantages over the semi-floating rear axle design used in most cars of low or medium price.

In the Overland three-quarter rear axle the load is carried on the axle housing which is reinforced by an inner steel tube riveted and keyed to the housing proper. The rear wheel roller bearings run on a portion of the hardened seamless steel tube which projects from the axle housing on either side.

There are other points in favor of the new Overland axle, in the semi floating rear axle considerable trouble is often caused by the differential grease leaking through the axle housing, past the axle shafts and onto the brakes. In the Overland three-quarter axle this is impossible as heavy felt washers are pressed against the axle tube by a spiral spring.

CHANGE IN 500 MILE RACE RULES

Smaller Class Motors to Be Given Chance in Long Range Races.

Rather a radical change in the piston requirements for the big 500-mile race at Indianapolis next Memorial Day has been made by the management. In previous years the piston requirements have been 1000 cubic inches, but the new rules provide for a maximum displacement of 450 cubic inches and the minimum weight will be reduced to 1600 pounds.

The field will be restricted to thirty cars.

The entry fee will be $500.

To qualify a car must make, in the elimination trials, a minimum speed of seventy-five miles per hour for one of two and one-half miles.

The order of start will be determined by paragraph No. 122 of the A. A. A. contest rules, which provides that the order of start shall be decided by lot at least three days prior to the race, and that drawings shall take place in the order of entry. When two or three cars of the same make fall together in the drawing, one or more of them shall be moved down one place, until separated by another make of car.

On the day following the 500-mile race it is said that other events will be held—probably the Wheeler-Schebler trophy, the Prest-O-Lite trophy or the Remy Brassard Leedlite plans have not been consummated. No effort will be made to unlatch the famous European drivers, Manager Sedwick having planned a trip abroad for this purpose.

Rode in a Premier.

When Governor Wilson the Democratic Presidential candidate, left Tremont Temple after Friday's mass meeting, he was greeted by fisherman Lund of the Premier Motor Car Company, who was giving a demonstration in the new premier "Little Six." The Governor, in a hurry to reach the South Station, accepted Lund's invitation to ride and as he left the car at the station, said, "That's one of the easiest riding cars in which I ever rode."

Mitchell

Mitchell 1913

AN ANNOUNCEMENT

YOU want—we know what you want; we've put it all into the new 1913 Mitchell.

You want a **long-stroke T head motor, a real long stroke;** we make ours **6 and 7 inches long;** there's power, high efficiency, flexibility in a long-stroke motor.

All moving parts are wholly enclosed; and everything but the lighting generator gear-driven, direct from the motor; the lighting generator is gear-driven from the transmission.

You want a **long wheel-base;** it means the maximum of comfort in riding. You want **36-inch wheels,** with tapered spokes for strength. You want the body hung as low as will allow good road clearance.

You want Mitchell **seven-eighths elliptical springs;** one of our new features for your comfort.

You want a **left-side drive** with **center control levers;** you've wanted that for years, It's a wonder American makers didn't come to it long ago; the common sense arrangement for American cars.

You want a **cut-back door** at the driver's side, so you can enter the front seats easily from either side.

You want an **electric self starter** and complete **electric lighting system;** operated from the driver's seat.

ALL FIVE MODELS EQUIPPED WITH

Silk mohair top and covers — Rain-vision wind shield — Firestone demountable rims — Jones speedometer — Electric self starter — Electric lighting system — Bosch ignition — Timkin front axle bearings — Turkish trimmings

7-passenger Six,	60 H P., 144-in. wheel base, 4½ x 7 in. stroke, T head motor, 36-in. wheels	$2,500
5-passenger Six,	50 H.P., 132-in. wheel base, 3¾ x 6 in. stroke, T head motor, 36-in. wheels	1,850
2-passenger Six,	50 H.P., 132-in. wheel base, 3¾ x 6 in. stroke, T head motor, 36-in. wheels	1,850
5-passenger Four,	40 H.P., 120-in. wheel base, 4½ x 7 in. stroke, T head motor, 36-in. wheels	1,500
2-passenger Four,	40 H.P., 120-in. wheel base, 4¼ x 7 in. stroke, T head motor, 36-in. wheels	1,500

It's an American built French car

The French builders were the pioneers in motor car construction; and they're still leaders. American makers have followed them closely. We brought over an expert French automobile engineer; the Mitchell 1913 cars are of his designing, built by one of the best mechanical plants in the country. Associated with our French expert we have one of the best American engineers in the country, who is able to "temper" French ideas to American practice, and American drivers. French design, American built; it's a combination you can't beat.

Mitchell cars are built for the man who can't afford to make a mistake, by men who have avoided mistakes in automobile construction and in automobile prices.

We've been making vehicles for 78 years and are the largest builders of 6-cylinder cars in the world

Dealers everywhere. November delivery

Mitchell-Lewis Motor Company, Racine, Wisconsin

Branches:—New York—Philadelphia—Atlanta—Dallas—Kansas City—London—Paris

Lawrence @ Stanley, 157 Massachusetts Ave., Boston, Mass.

Little Six PREMIER Is Here

This Car is the Sensation of the Year, as PREMIER is the First of the Five Leaders to Meet the Demand for a High-Grade Little Six on the New Price Basis

Premier 6-40——Fully Equipped——$2785

The Premier

Is America's Greatest Touring Car. Ninety per cent. of Premier output is sold to the friends of the men who own them, and more than eighty-eight per cent. of the original owners of Premier cars are still driving Premier cars.

In the famous "Ocean-to-Ocean" Tour twelve Premier cars started and twelve Premier cars, all being driven by their owners, finished without mechanical difficulty.

For six years Premier has been building SIXES. Therefore, this NEW LITTLE SIX Premier is not an experiment. "The bugs have been whipped out." Why take the chance of selling the unproven car when the greatest Premier of all, the NEW LITTLE SIX, backed with a record which proves absolutely the car to be America's greatest touring car, can be purchased for $2785, equipped with a pneumatic starter, tire inflator and electric lights.

Six Cylinder

The PREMIER LITTLE SIX has a 4-inch bore with a 5-inch stroke, with the Premier type T-head motor.

Extremely large crank shaft with liberal bearings are used.

The PREMIER LITTLE SIX is a cool, sweet running, quiet and powerful motor, developing on brake test 48 horse-power at 1,400 revolutions, or a maximum of 68 horsepower. The principles of Premier design have been closely followed in this new model. It is a Premier.

132-Inch Wheel Base

The 36-inch wheels, carrying 4½-inch tires with 132-inch wheel base, efficient shock absorbers, rubber bumpers and wide scroll, three-quarter elliptic rear springs, make this LITTLE SIX PREMIER the easiest riding car in the country.

The NEW PREMIER is exceptionally deep and wide in the driver's compartment, and the tonneau is also exceptionally large, making a roomy car comfortably seating five.

Electric Lighted

The NEW LITTLE SIX PREMIER is electric lighted throughout by a special generator, simple, uncomplicated, automatically controlled. Imported high tension, dual ignition continues regular equipment.

The lamps are electric headlights, bull's-eyes in the dash, and tail lamp, the white light being thrown across the license number.

Positive Starter

The NEW LITTLE SIX PREMIER carries the most positive starting device that has up to this time developed. It is of the pneumatic type, sufficiently powerful to spin the motor at high speed, thereby producing sufficient pull to lift the gases in coldest weather.

This eliminates the greatest inconvenience of modern motoring, as the PREMIER LITTLE SIX starts by the pressure of a button.

Price $2785

For ten years the Premier organization has claimed and proved that there is more material and workmanship and less overhead in Premier price than in any car built in America. It is a fact that the actual cost of these essentials in Premier is as great as any car of high grade; to this cost is added a legitimate manufacturer's profit and an overhead of but a fractional part of the average administrative, selling and carrying expense which figures into the list of the other four leading high-grade automobile manufacturers of the country.

This NEW LITTLE SIX PREMIER chassis represents the limit of actual workmanship and material. The minimum of unproductive overhead and costly selling expense alone makes possible the list of $2785.

Tire Inflator

Premier equipment of Firestone demountable rims greatly reduced the inconvenience resulting from the punctured tire, but with the NEW LITTLE SIX PREMIER this is entirely eliminated by the addition of a tire inflator which has sufficient capacity to at all times supply compressed air for the inflation of your own or the other fellow's tires.

Luxurious Equipment

The PREMIER LITTLE SIX is a complete car. Its regular equipment includes, in addition to the starter, tire inflator and electric lights, top and windshield, speedometer, foot rail, coat rail, jack, tire irons, complete set of tools, Firestone demountable rims with one extra rim; shock absorbers, recoil straps, etc.

Complete descriptive literature, including two books which tell the story of the amateurs who, last summer, drove their twelve Premier cars from the Atlantic to the Pacific Ocean, on request

Premier Price is from $2785 to $4000 for Touring Cars; Limousine, Berline, Coupe and DeLuxe to $5000

PREMIER MOTOR CAR COMPANY

652 Beacon Street, Boston

SUCCESS OF THE ELECTRIC VEHICLE BEYOND QUESTION

The Motor Vehicle Section of the Electric Show Is One of Educational Value and One of the Most Complete Ever Known.

There was section of Electric Show, which opened in Mechanics' building last evening, worthy of more than passing attention, inspecting as it does the great strides that have been made in the electrical field during the past few years. This is the portion devoted entirely to the display of electric vehicles for pleasure and commercial purposes. It comprises one of the best and most complete exhibits that has ever been shown in this country.

Heretofore, the electrical vehicle has been given a secondary position in the motor shows of the country, a position to which it was relegated owing, not to its lack of efficiency but rather to its numerical strength, as the preponderance of the exhibits have been of the gas engine type and so numerous as to overshadow the practical, cleanly and serviceable electric pleasure car or the more commodious and efficient trucks.

In the electric show the gas car has no representation, the electrical vehicle being master of the situation. This applies as equally well in the commercial as in the pleasure field.

Stronger With Public.

The pleasure electric is becoming stronger and stronger with the public than ever. It is a question of a very short time when Dame Fashion will decree that the electric is the proper thing for nearly everybody. It is said that one can drive an electric with the assurance that the costume will remain immaculate, that it does not spill flecks and that one can step from out of an electric into the reception room without being forced to arrange the attire in any way with which a gas car owner is only too familiar, as it is a well known fact that the electric is free from vibration.

There is a great deal of fascination in the electric vehicle, and the fact that it is so simple that it can be operated by a child is one of the strongest points in its favor. The electric truck is powered in its every movement easily and economically manipulated, and under the same conditions naturally will cover in a given time less mileage than the gasoline.

Of the two trucks the electric is relatively far less dependent on the driver's skill. The maximum speed is entirely beyond his control. Altogether it is a machine designed for unskilled labor. The gasoline truck, on the other hand, reaches its maximum efficiency only with drivers and caretakers who are fully acquainted with the details and peculiarities of that special type of machine in short hands. Many lines of business actually dictate the character and style of the drivers and quite frequently define almost absolutely the selection of type of truck.

Purchase of Electrics.

In the purchase of electric trucks it is not now necessary to proceed on the basis which governs purchases of the past, for the reason that they experience on rates the net results of operating that are far more favorable. A period of years has elapsed since the gasoline truck was introduced as an experiment, and during that time it has been subjected to the most severe tests and conditions, and in other words has been developed to a point where it can be depended upon to perform its work with a reasonable degree of certainty, within the range of its capacity as determined by its builders. Its practicability as a unit for the handling of transportation problems is no longer questioned, and it is now a question of economy to what extent a maximum amount of the economy in the operation of a unit before such unit reaches the limit of the mileage that it can cover under the most favorable conditions and conditions are different, of course, in each case. It is one of detail. For example, it costs more to transport merchandise over grades than on a level no matter what the motive power.

During the ten or twelve years that the electric has been on the market many valuable lessons have been learned by manufacturers, lessons which may have been expensive for the builders in many cases, but lessons that have resulted in greater achievements and a more complete and finished vehicle.

The electrical vehicle has been made simple, strong, efficient and practical, so much so that it is very seldom that an electric gets into trouble for any reason.

While improvements have been made in batteries, the public no longer looks upon them as things of mystery and is becoming to realize and appreciate the few simple rules that enable the driver to charge and care for the storage battery of today.

Extreme Mechanical Simplicity.

One of the potent reasons for the success attending the introduction of the electric truck is its extreme mechanical simplicity. A simple series wound motor, practically of the same character as those used in the street cars of every city and town, is used to drive the vehicle. A silent chain conveys the power to the counter shaft and roller chains on either side carry the power to the rear wheels. So simple is their power plant that it is seldom, almost never, out of order. The controlling and steering mechanism is equally simple. A small lever is pushed forward by the driver's left hand and the car moves forward; the further forward it is pressed the faster the truck goes. To reverse the vehicle the lever is pressed back and the car runs backward. The steering wheel and post are rugged and simple, pinion and sector give motion to a bell crank, which through rods operates the steering knuckles on which are the front wheels. The whole operation is so simple that a teamster who understands the rules of the road makes an efficient driver after a few hours' experience.

Another, and perhaps one of the greatest reasons for the success of the electric vehicle, is the intelligent way in which electrics are sold. In the past they were sold to anyone who wanted to buy, and for any class of work and the result was many unpractical applications. Today the selling engineer looks over each proposition, and if one is presented that is not practical for the electric to handle, the customer is advised to use horses or some other form of motor vehicle.

Less Dependent on Driver.

The electric may be likened to the ordinary city street car as compared with the gasoline, which may be compared with the specially designed interurban. The electric truck is power in its every movement easily and economically manipulated, and under the same conditions naturally will cover in a given time less mileage than the gasoline.

Of the two trucks the electric is relatively far less dependent on the driver's skill. The maximum speed is entirely beyond his control. Altogether it is a machine designed for unskilled labor. The gasoline truck, on the other hand, reaches its maximum efficiency only with drivers and caretakers who are fully acquainted with the details and peculiarities of that special type of machine in short hands. Many lines of business actually dictate the character and style of the drivers and quite frequently define almost absolutely the selection of type of truck.

Increased Facilities.

According to President White of the White company will be ready for occupancy December 1. The new structure will be 240 feet long and 160 feet wide, two stories high. It will be the finest factory facilities are urgently needed, as Mr White declares that never before at this time of the year was business in such a flourishing condition.

SOME OF THE PLEASURE CARS AT ELECTRIC SHOW

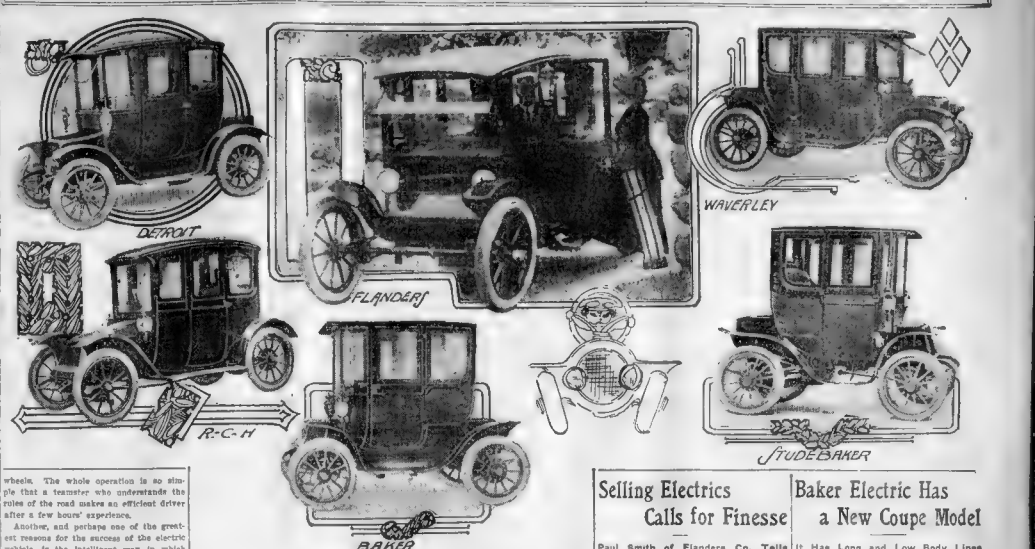

Reduction in Electric Rates for Electric Truck & Automobile Batteries*

Beginning on Oct. 1st, 1912, a new schedule of rates will supersede the present schedule, thereby greatly reducing the cost of operating Electric Trucks and Electric Passenger Automobiles to small consumers.

This new schedule of rates will prove specially advantageous to private garages, enabling such owners of Electric Vehicles to greatly reduce their operating costs.

The New Rate

A price of 3c per Kilowatt hour will be charged for all electricity furnished under this schedule, after the first 20 Kilowatt hours have been consumed per month at the present rate of 10c.

The Edison Electric Illuminating Co. of Boston

Tel. Oxford 3300 — 33 Boylston St.

*This schedule also applies to charging storage batteries, cooking, heating, electro plating, refrigeration, water supply and irrigation.

ELECTRIC EFFICIENCY.

The Detroit Electric Is Making Good.

Albert Weatherby, the Boston manager of the Anderson Electric car Company, believes that it is only a matter of a few years before hardly any other than electric automobiles will be seen in regular city use in Chicago and North Shore towns. Mr. Whipple said: "An automobile electrically driven, as it is now developed in the 1912 Detroit Electric, is destined to be the logical and only practical town car for city and suburban uses, both by men and women. Not only is it most easily handled in traffic, but its expense of operation is very low as compared with high power cars requiring expert attention, chauffeurs and frequent repairs.

"Electricity is the cheapest form of power. Electric garages are now established throughout the city, and the electric company is serving practically the entire State. Charging stations are available, so that there is no danger of running out of juice.

"Another feature in favor of the electric automobile is the fact that it is practical for the use of comfort lines, which protect the dangers of punctures and loss of time in case of tire entirely. Many are also equipped at, as it is guaranteed for 10,000 miles.

Mud-Covered Chassis Will Be on Display

General Motor Truck Company Have Novel Exhibit at Electric Show.

General Motors Truck Company has on exhibit at the Boston Electric Show, [illegible] a fifteen passenger omnibus of [illegible] design, painted in brewster green, a three ton truck with platform and stake body painted in royal blue, and a 2,000-pound chassis without body.

[illegible] established instead of having a factory [illegible] which is painted, it is coated with mud and shows signs of much service. [illegible] reveals that it is one of the first chassis turned out by General Motors Truck Company and has been subjected to a gruelling test of over 10,000 miles in which all sorts and conditions of roads were encountered. [illegible] interest centers upon the [illegible] as it is of standard [illegible] of the entire [illegible] different [illegible]

[illegible] to be [illegible] can be [illegible] pounds to [illegible] and will haul [illegible] most powerful motor car [illegible] is [illegible] the way [illegible] gradients [illegible] of the [illegible] with [illegible] the [illegible] chain. [illegible] of [illegible] cents the gasoline [illegible] dence of the irresistible power that a bottled up within

Selling Electrics Calls for Finesse

Paul Smith of Flanders Co. Tells About Marketing of These Vehicles.

Selling electrics calls for a higher order of salesmanship than the handling of gasoline cars, according to Paul Smith, who ought to know, since as general sales manager of the Flanders companies he is actively interested in the selling of both types of cars.

"I do not mean by this to disparage in any way the salesmen who have made a success of handling gasoline cars, as I [illegible] I should modify the statement and say it calls for a different order of salesmanship. Selling electrics calls for more finesse and what might be termed forceful [illegible]

"By this I mean that one must know and acknowledge the limitations as well as the great advantages of the electric [illegible] find the gasoline salesman when trying to sell an electric talks of speed—a qualities and characteristics [illegible] to make a sensational demonstration [illegible] when he can't be up in the air [illegible]

"We [illegible] can be [illegible] charge of the [illegible] as for a [illegible] which [illegible] the most powerful [illegible] which has all the features of convenience and [illegible] possessed by the larger and more expensive limousines and broughams. The [illegible] in two styles—a front seat [illegible] the operator's position being a revolving chair just behind the front left quarter, or side lever steer from rear seat.

Baker Electric Has a New Coupe Model

It Has Long and Low Body Lines with Full Limousine Back.

Unusually long and low body lines, full limousine back, full skirted fenders, clear road rising in every direction for the operator, revolving front seats and rear drive are a few of the strongest features of the new Baker Electric coupe which has just been placed on the market by the Baker Motor Vehicle Company, A. F. Neal, of 801 Boylston street, is the distributor of this line.

While the new coupe is not as pretentious and large a car as the Baker brougham, it is considerably larger and roomier than [illegible] with its [illegible] the [illegible] of the brougham, the interior arrangement of the car very nearly approaches the [illegible] and [illegible] of the [illegible] that of the brougham, the [illegible] arrangement of the car very nearly approaches the [illegible] and [illegible] of the [illegible] that of the brougham, the interior

DR. MUCK DUE TO ARRIVE THIS WEEK

Dr. Karl Muck and Mrs. Muck are due to arrive in New York today. They will come directly to Boston. On his arrival here it is expected Dr. Muck will make formal announcement of his plans for the season. On the day he sailed from Copenhagen he mailed to the Philharmonic Society of the Symphony de Beers the first programme which will be played on Friday afternoon, October 11, and Saturday evening, October 12. This comprises the "Eroica" Symphony of Beethoven, the Roman Carnival Overture of Berlioz, the Symphonic poem, "Mazeppa," of Liszt, and the Prelude to "Die Meistersinger von Nuremberg."

The first of the auction sales of season tickets comes tomorrow, when 1,000 seats for the popular price concerts will be sold. The sale of the floor seats will occupy the entire forenoon, and the entire balcony will be reached some time between 2 and 3 o'clock in the afternoon.

The seats to be sold tomorrow comprise the entire floor excepting the last nine rows, under the balcony, and the entire first balcony except the last five rows under the second balcony. These two lots of seats, the finest pick of which is $10, will be sold on Tuesday. The second lottery is set aside for the rehearsals at 11 o'clock and will be held on the twenty-four Saturday night concerts will be sold. The first day of the sale will be Friday.

"Only Mature Know Real Love"

Youth's Claim Amuses Actress

FLAVIA ARCARO, COMEDIENNE.

FLAVIA ARCORO

Only Woman Who Knows Life Experiences Grand Passion, Says Flavia Arcaro.

Flavia Arcaro, the character comedienne who plays the role of a vulgar social climber in "The Joss Bride," at the Majestic, and who is the centre of a middle-aged stage romance in that piece, puts herself on record as declaring that it is only the mature women who really knows how to love.

"No woman who is not nearing the so-called 'dangerous age,'" she said, "really knows what love is. Poets and novelists rise to rhapsodize on the white-muslin-and-pink-sash sort of love that a young girl thinks she feels for the youth of her choice, but that bears about as much relation to the real grand passion, in my opinion, as a tallow dip does to the high power arc light.

"It is only the woman who knows life, the woman who is grounded in the school of experience, who knows how to love. Those are the women who know how to share with a man that spirit of comradeship and of frank good-fellowship, which is at the basis of every lasting love between the sexes.

"Give me one of them possessed of the requisite amount of personal charm and I'll wager she could put a whole crew of bobbie-skirted high school girls and clinging nettlerashs to rout."

Miss Arcaro was last seen in this city with James T. Powers in "The Two Little Brides." She opened recently as the mother in "The Chocolate Soldier," a part which she created in this country and played during out the entire New York engagement of that successful opera.

Coming Events.

Gertrude Hoffmann's new revue, "Broadway to Paris," will come to the Shubert Theatre next week. This attraction, which includes a chorus personnel of 125, has been routed via Miss Hoffmann in connection with Morris Gest for the Winter Garden, New York.

* * *

"A Polish Wedding," a German musical comedy that has been very successful, will begin a limited engagement at the Tremont Theatre on October 7.

* * *

"Little Boy Blue" will open its engagement at the Majestic Theatre, Malden, October 7.

* * *

Among the attractions to appear at B. F. Keith's Theatre during the next few months are Ada Reeve, the celebrated English music hall artiste; Cecelia Loftus and Bert Levy.

* * *

The Eight English Rovers are among the big headline acts coming to the Globe in the near future.

NEW FILM AT PALACE.

"Redemption" Described as Strikingly Dramatic.

At the New Palace Theatre, Scollay Square and Court street, will be shown, tomorrow, Tuesday and Wednesday, a new moving picture, "Redemption." It is said to be a strikingly dramatic portrayal of life in Paris, in which there are fifty scenes and five hundred persons. The story is that of a young girl who yields to the temptations of a life of luxury. She becomes after a time a famous dancer, but afterward suffers misfortune and sinks lower and lower. At the last she won a better life and stones for her past by heroism as a nurse. The film is described as strikingly dramatic. Miss Eva Young, one of the soloists at the New Palace Theatre, will sing "That Mellow Melody" and "After All I've Been to You."

The Cockroach Season Is Here

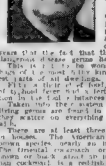

As soon as the fires are lighted under the boilers in the fall the cockroaches and water bugs begin to stir. They like the warm places behind the hot water boilers and under the water pipes and soon increase to countless numbers.

They have long been regarded as disgusting pests, but not of any particular menace to health. It is only of comparatively recent years that the fact that they were distributors of dangerous disease germs has been known.

This is it to be wondered at, as they are born in the moist, dark and filth in the foulest parts of all dwellings.

Filth is their food, and the deadly germs of typhoid fever find a fertile ground for propagation in the bodies of these loathsome insects. Taken into their stomachs with their food the living germs are found in their excrement, which they scatter on everything they come in contact with.

There are at least three species of cockroaches in houses. The stercarian cockroach is a large brown species, nearly an inch and one half long. The forestal cockroach or black beetle is dark brown or blue black, about an inch long. The American cockroach is a reddish brown, about an inch and a quarter long, with irregular yellow markings just behind the head. The smallest and most troublesome of the species is the water bug or light brown, darker marked roach, about three-quarters of an inch long.

The only way to cope with these disgusting pests is to sprinkle Marlin's Cockroach Powder about the infested premises and they will soon be exterminated. It is odorless and not dangerous to use.

Sold by drug and department stores everywhere, 25c, 50c and $1.00. Or sent by mail, labeled, different powders for other pests. Name pest when ordering.

WALTHAM CHEMICAL CO., Waltham, Mass.

TOBACCO HABIT CONQUERED IN 3 DAYS

I offer a positive guaranteed remedy for tobacco or snuff habit in 72 hours. It is not poisons, substitutes or "dope" but is entirely vegetable and harmless. Destroys all craving for cigarettes, cigars, pipe, chewing tobacco or snuff. One dose is all you ever need. Your appetite, nerves, blood, strength, health, vitality, ambition, manhood, womanhood, will improve from the very first dose. Within 24 hours all craving will be entirely gone. Within 72 hours you will be entirely free from the habit. Thousands of testimonials. Don't delay. Don't be deceived. Don't be humbugged. Don't be discouraged. Don't be disappointed. Don't be deluded. Don't be disgusted. Don't be disheartened

COMMERCE DELEGATES TO TAKE 1200-MILE TOUR, END VISIT WITH HARBOR TRIP

After a week full of events and excitement the delegates to the fifth International Congress of Chambers of Commerce are looking forward to the complimentary tour of 1,200 miles which begins tomorrow.

The Congress just closed was by far the most successful yet held. There were nearly twice as many delegates as attended the last Congress in London, and the deliberations carried a weight and importance never before attained.

The hospitality of Boston was a rare, continuous surprise to the foreign visitors and they have been in a continual whirl of amusement and gratification from the time of their arrival last Monday.

Not the least interesting of the events of the week and to the Boston Chamber of Commerce the most important was the inspection of Boston's harbor and water front resources by all the delegates yesterday.

The party left Rowe's Wharf at 9 a.m. upon one of the Nantasket boats and were taken first up the harbor—so that the coastwise steamship piers could be inspected, and the Navy Yard and the Mystic docks seen. The party landed in East Boston and looked over the Boston & Albany docks which are 800 feet long and capable of caring for the largest ships in the world.

The future development of Boston in South Boston and Bird Island flats were also pointed out and then the visitors were taken for a sail among the harbor islands.

Visit Fore River Yards.

About noon the party arrived at Fore River, where several American warships in the course of construction and numerous commercial crafts were seen. Luncheon was served here.

At 4 o'clock the delegates returned to the city and proceeded to the Electric Show which was opened for their inspection.

The wonders of electricity, as developed in America, kept most of the delegates on hand until well into the evening. Most of the visitors were privately entertained last night and there were numerous theater parties.

Today the Boston Art Museum will be opened in the morning and the second finest collection in America will be shown. During the afternoon there will be an automobile trip through the Back Bay.

Every foreign delegate to the congress who wished to make the 1,200 mile tour has been provided for in the matter of traveling accommodations, and over 600 persons are registered for the trip. This number includes forty-three women, most of whom are wives of delegates. The rest, sixteen in number, are daughters or sisters of delegates.

Three trains will be provided, to be known as sections one, two and three. The first will have seven cars, each having seven staterooms and two drawing rooms and a buffet library car and will have two dining cars. The second section will have eight cars, each with seven staterooms and two drawing rooms, a buffet-library car and two dining cars. The third section will have four cars, each with seven staterooms and two drawing rooms, two cars with six staterooms each, and two with seven drawing rooms each, a buffet-library car and two dining cars.

Cost of Trip $40,000.

The trip will cost about $40,000 and the cities which will entertain the delegates will share the expense. Interpreters who can speak all the languages will be on the train.

No American delegates will go on the tour, but members of the committee on tour arrangements will accompany the delegates. The members of the committee who will go are:

J. Randolph Coolidge, Jr., first vice-president of the Boston Chamber of Commerce, and Edward A. Filene, vice-president of the Fifth Congress, who are honorary members; John H. Fahey, chairman; H. H. Davenport of the Boston Committee; Secretary James A. McKibben of the Boston Chamber, Secretary Robert J. Bolt, formerly of the Boston Executive Committee; Julian Moreno-Lacalle, delegate of Pan-American Union; Dr. Albert J. Bonnesli, New York Italian Chamber of Commerce; David Lamar, delegate from Santiago, Cuba; James J. Cooper, assistant secretary; John F. O'Connell, secretary on publicity; F. D. Cahill, representing the Western Union Telegraph Company; Charles Le Dune, assistant secretary of the committee; Mrs. Cheney Draper, assistant secretary of ladies' committee.

WORCESTER TO GIVE FOREIGN DELEGATES A $15,000 BANQUET

WORCESTER, Sept. 28.—When the 600 foreign delegates to the international congress of chambers of commerce arrive in Worcester tomorrow they will be entertained by the members of the Board of Trade in a fashion never before attempted by an organization of its size in the world.

Not only will the foreign visitors be taken about the beautifully decorated city in automobiles to the various manufacturing plants, but they will be guests of the Worcester Board of Trade at one of the most expensive dinners ever given in the Commonwealth of Massachusetts or New England. It will cost, including the elaborate souvenirs, over $15,000 and will be held in the State armory at 8 o'clock tomorrow afternoon.

According to figures prepared by the Board's committee the total expense for the entertainment of their guests Monday will pass $25,000, while it is expected that about a fifth as much will cover the expenditures of the city.

President Edward Woodward of the Board of Trade, Secretary Herbert M. Davison, Charles G. Washburn, Governor Eugene Foss and other prominent men are down on the program to deliver short addresses to the foreign guests, and in each case the men will first speak in English and then French.

The delegates will leave Worcester for the West at 9:30 tomorrow evening.

JAP BARON SENTENCED.

Gets Ten Years for Plot Against Korean Governor.

SEOUL, Korea, Sept. 28.—Baron Yun Chi Ho, formerly a Japanese cabinet minister, was today sentenced to ten years' imprisonment for complicity in a plot against the life of Count Terauchi, Governor of Korea, and heavy sentences were imposed upon a number of others.

Gains 30 Lbs. In 30 Days

50c Package of Remarkable Flesh Builder, Protose, Sent Free to Prove What It Will Do.

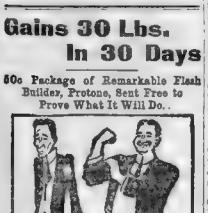

Protose Will Make You Nice and Plump

It is astonishing to see the effects produced by the new flesh-increaser, Protose. To put on real, solid, healthy flesh, at the rate of a pound a day, is not at all remarkable with this new wonder.

Protose induces nutrition, increases enlargement, makes perfect the assimilation of food, strengthens nerves, increases blood corpuscles, builds up, safely and quickly, muscles and solid healthy flesh, and rounds out the figure.

For women who never appear stylish in anything because of thinness, Protose is a revelation.

The regular $1.00 size of Protose is for sale by all druggists, or will be mailed direct, upon receipt of price, by The Protose Co., 4926 Protose Bldg., Detroit, Mich.

It costs you nothing to prove the remarkable effects of Protose. It is non-injurious to the most delicate system. The Protose Company will send you on receipt of your name and address a free 50c package of Protose, with full instructions, to prove that it does the work; also their book on "Why You Are Thin," free of charge, giving facts which will probably astonish you. Send coupon below today with your name and address.

Free Protose Coupon

It will cost you nothing to prove the remarkable effects of this treatment. The Protose Company will send to any one a free 50c package of Protose if they will fill out the coupon and enclose 10c in stamps or silver to help cover postage. They will also send with it full instructions and their book on "Why You Are Thin."

THE PROTOSE COMPANY,
4926 Protose Bldg. Detroit, Mich.

Name.....

Street.....

City..... State.....

The regular $1.00 size of Protose is for sale in Boston by Woodward's Cut Price Drug Stores, 100 Tremont Street, and W. B. Hunt & Co., 197 Washington Street.

No free packages from druggists.

FUNERALS AT FAIR PRICES

Is the claim I **make** for all my services, and the **truth** of my claim is **proved** by the hundreds of funerals I have conducted for **satisfied** families in **Greater Boston,** for whom I have **saved** from **$75** to **$200** on a funeral. I can do it for **you.**

Some undertakers ridicule me, but the **truth prevails,** and thousands of families know that **Graham** conducts a more dignified funeral than any other undertaker in Boston.

For the low figure of $75 I will take entire charge of a funeral, supplying all equipment—do the embalming—furnish casket. This funeral would cost **at least $150** if ordered from **any other undertaker in the city.**

My rooms open all the time—for business or visitors.

W. H. GRAHAM, UNDERTAKER

1770 Washington Street, Boston

At any car on your telephone. **Telephone Roxbury 126** Opposite the Northampton Street Elevated Station.

Shippers Resume Fight on the Boston & Maine

Brandeis and Teamsters Score Freight Service

FREIGHT PILED UP IN BOSTON & MAINE FREIGHT SHED

The above picture was offered by shippers in evidence at the hearing before the Interstate Commerce Commission on the freight service of the road yesterday. The shippers say that the picture shows how the freight is piled up indiscriminately, making the task of expressman and railroad alike difficult.

The Interstate Commerce Commission will resume its investigation of the Boston & Maine Railroad tomorrow at the Federal building in Boston. Financier Vice-President Hobbs yesterday appeared before the commission and gave testimony regarding the increased wage schedules of the road.

Louis D. Brandeis charged that the service of the road had been impaired through the discharge of many of the force. This was denied by Superintendent W. C. Kendall. That the service is impaired, however, is admitted by President Mellen in his annual statement, which has just been made public.

"The rehabilitation of the property, the addition to its shop plants, its equipment and stations," says President Mellen, "will require at least two more years to complete, and in the meantime the operation of the same must continue to be unsatisfactory to the management and the patrons it serves.

May Save Extra Dividend.

"The full effect of the economies expected will not be available, and the net results in consequence will not be flattering; but it is believed the property will be able, under existing conditions, to fully earn the dividends now paid, and probably, if conditions continue as favorable as at the present time, an extra slight disbursement may be anticipated at about the close of each fiscal year."

Judge Charles A. Prouty, chairman of the commission, conducts the hearings as he did the first session, in July.

The personnel of those representing the railways and those appearing for the complainants remained substantially the same as at the previous hearing.

E. J. Rich, chief solicitor for the New Haven road and Vice-President E. S. Buckland led the railway forces, while batrons of the roads were championed by Louis D. Brandeis, Robert Homans and David O. Ives.

An attempt was made by the railroads to show that a well regulated system of traffic has been worked out by the transportation superintendents in such a way that the majority of shipments arrive on or within reasonable time of the arranged schedule.

Tell of Weeks' Delays.

The opposition had figures and numerous specific instances wherein freight has been delayed hours, days, and even weeks. Their contention was to the effect that there are so many exceptions where the system fails to work that some radical change is necessary in order to give New England shippers the service necessary for the prosperous conduct of trade.

Mr. Brandeis injected spirit into the hearing on several occasions by his sharp cross examination and keen questioning of freight or division superintendents.

One of those catechised was Transportation Superintendent H. C. Kendall.

Mr. Brandeis' questions brought out the fact that after the consolidation of the New Haven and the Boston & Maine, men had been discharged.

Kendall stated that men had been cut out at such points as Worcester, Nashua, Lawrence, Salem and Haverhill.

Kendall stated that the loss of men was not necessarily a loss in efficiency to the road for at the same time that men were being discharged new and better equipment was added. Many new and more powerful engines had been put into service and other railroad equipment of the modern type had made it possible to get along with fewer men.

Kendall is Grilled.

Kendall was grilled for more than an hour by Brandeis.

"What have you done to improve railroad detention?" Brandeis demanded again and again, and Superintendent Kendall, after many evasive answers, could only point to one specific instance where something had been done to improve conditions—the employment of an additional man at Holyoke.

At Friday's hearing Mr. Brandeis forced an admission from Mr. Kendall that he had reports bearing upon the matter of "car detention" as freight and despite the protests of Vice-President Bucklin of the New Haven secured an order from the Commission that the reports be produced.

He read report after report to the superintendent of transportation, telling how the detention of freight was getting worse, and all concluded "the reason is probably due to the decrease in the cost of operation."

Mr. Kendall dodged explaining the first letters by saying that they were not addressed to him, but to his predecessors in office, until Brandeis finally produced a report addressed to him.

"What have you done about it?" he demanded, and then Mr. Kendall told how one additional man had been employed at Holyoke.

Maine Cars Reported Unfit.

He added that station masters were notified to report where they thought additional men were needed to avoid detentions, but could not recall more instances of additional men being employed.

Mr. Brandeis then secured from Mr. Kendall an admission that where only 182 freight cars were sent for use in 1909, in August of this year there were 2714 cars reported unfit.

"How do you account for this?"

"Why this has been a bad season for freight cars all over the country. It is difficult to say why, but they seem to have been getting harder usage than for merly," explained the superintendent.

George Graham, inspector of weights and classification upon the New Haven, preceded Mr. Kendall upon the stand. He produced a pile of charts which demonstrated that far from there being any unusual delays upon the Mellen system from 80 to 95 per cent. of the freight was delivered in normal time, better than normal or only one day late.

In a specific instance where the shipper had declared that certain shipments took from four to ten days in going to Fitchburg from Woonsocket, Mr. Graham's charts showed that the said shipments had been delivered in three days. This made it a question of veracity between the shipper and the railroad.

Mr. Brandeis demanded to know what normal time meant and discovered that the normal time for delivery of freight between Hartford and Holyoke, a distance of fifty miles, is three days.

Chairman Prouty said that three days seemed a long time for covering fifty miles.

To prove his contention that the railroads were profiting at the expense of the public, Brandeis called attention to testimony by the New Haven before the Interstate Commerce Commission in 1910, when opposition was made by the road for an increase in rates.

The statement was made at that time that the estimated increase in wages for the following year, 1911, would amount to $1,963,000.

In the annual report for 1911 the increase in wages instead of amounting to more than two millions of dollars was found as $3,842,000, which, according to Brandeis, laying the road open to the suspicion that a million dollars that went to the pockets of the shareholders was obtained by cutting down the force of employes, or in other words profit was made at the expense of the service and the welfare of the shippers.

Another phase of the railroad situation was brought out by Alex Grimes and H. M. Putney, who represented the master truckers of Boston. Their testimony was in connection with the terminal freight side of this city and the methods used in unloading freight from the cars and in delivering it to the teamsters.

Teamsters' Time Wasted.

These men stated that 20 per cent. of the teamsters' time is now wasted in waiting for and if such a cent freight that in other cities is sorted by the railroad employes.

Photographs were produced showing the blood deplorable conditions in the sheds. [illegible] how [illegible] compelled to go from one door to another, [illegible] and are located. They are [illegible] to [illegible] freight which they threw away with no thought of order or system. The confusion, say the master truckers, is indescribable.

While the men are hunting for the proper sheds for their scattered goods other consignments of freight are being piled in from incoming cars. No help is received from the officials and no effort apparently is made to correct system out of chaos.

Other difficulties come from the men's family in the train service. There appears to be no definite knowledge on the part of the railroads or teamsters concerning the time when freight is [illegible] at [illegible] destination during the last two days. Many [illegible] [illegible] [illegible]

Red Sox Mascot, Jerry McCarthy, Soon Quits

Wins the Pennant and Is Ready to Retire

Little Fellow Has Taken Every Trip This Year of the American League Champions.

All the baseball joy that has been promeeting this community for some time back cooled off perceptibly last night, when it began to be bruited about in sporting circles that after next season the Red Sox will have to worry along without Jerry McCarthy.

The Red Sox, it may be explained for delegates to the fifth International Congress of Chambers of Commerce etc., is the name given to the baseball club representing Boston in the American League of baseball clubs, "red" being derived from red and "sox" from socks, or half-grown stockings.

Jerry McCarthy is the Red Sox mascot and, as has been well known since the days of the Boston Ideal Opera Company, "a mascot is a mascot."

Down in Ward 18, at the Roxbury end of town, where Jerry stands second in leadership only to State Senator Jim Timilty—and where the youngsters say that one of these days Jerry will succeed Tom Foy and Jim McInerney in the political box and strike Timilty out without half trying—there has been a feeling for some time that the Red Sox players, and the Royal Rooters as well, have been using the official mascot too cool shoulder.

On a while ago, back when the Sox came back to town to be welcomed to our city by His Worship the Mayor and about 12,000,000 other fans, and hauled through the streets without horses, and all that hullabaloo, even the big press associations took a whack at neglecting Jerry McCarthy.

Bill Swan sent out a story to the ninety corners of the earth in which, telling about the reception on the Common, he commented upon the fact that none of the brave young men who had brought the pennant to town was a resident of the city.

Well, is that so?

No, says Ward 18, and a million times No!

Some of the older people in Roxbury think Jerry's determination to retire after the season of supporting may have been due to pique at this apparent neglect.

On the authority of Jerry himself the Sunday AMERICAN is today in a position to deny this rumor. Jerry McCarthy is no grouch, nor is he sulking in his tent.

A reporter found Mister McCarthy last night at the Old Howard, where the young man has been singing for 400 all the week in a three piece on the bill between an iron-jaw act and a pair of Russian Midgets.

If this story were written in New York or Chicago, here would be the place to introduce a blase youth who would say "dis" for "this," "dat" for "that" and "d'ye git me, kid?" for "do I make myself understood, sir?"

But Jerry McCarthy, as has perhaps been intimated, is a Bostonian. Also he is a modest, manly youngster. And he came to bat directly.

"I had not heard the rumor you say is in circulation," Master McCarthy said to the reporter, "and, without meaning any offense, it seems to me almost incredible.

"However, in justice to Mr. Speaker, Mr. Wagner, Mr. Stahl and others of my associates, I want you to say to the Sunday AMERICAN and its readers that I have no kick to complain to make about the Boston players, great or small.

"If, some time ago, when I was merely learning the ins and outs of mascotting, there was more or less insistence that the management should 'get the hook' for me inasmuch as I followed by what some of my friends may take to be absolute neglect, now that I have put the thing across and landed a pennant for my native city, I have no complaint to make. Every student of history knows that republics are ungrateful.

"I have had a delightful time of it. Today I know mascotting from A to Z. Inside baseball? Why, I could write magazine stories that would make Hughey Jennings look like the official scorer of the Boston Mets, or Mr. Ban Johnson, of the Federal League.

"But I make no threats. I am not going to turn writer.

In High School Now.

"The fact is that Dad, who likes baseball but who wouldn't ask off for the afternoon to see a World's Series game, has induced me to take up an engagement at the Clarendon street annex to the English High, and I have entered—my first year there, having just got through at the Sherwin grammar in Windsor street, Roxbury.

"And, besides, I am growing a little too big for the mascot business. I'll start another year, land another pennant for old Boston—if they let me have about the same team—and re're while retiring in good. My present intention is to recommend my younger brother, Nellig, to Mr Stahl."

"How to be a mascot?

"Well, I should be glad to tell other New England boys how it is done, but the fact is that nobody knows. You have the gift, that's all.

"I have been the Boston mascot now for seven years, and this is my first pennant. For three years I mascotted only for the games at home. When the team went away I was left behind. Of course this was perfectly absurd, and I knew it, young as I was, but I couldn't say a word.

"'Jim' McGuire was the first manager to realize that a team which leaves its manager in Boston cannot expect to 'get the break' on the road. My first trip was to Washington, four years ago. This past season I have gone on every trip with the Red Sox, and, well, I don't want to seem boastful, but the result, it seems to me, speaks for itself.

"And I couldn't be boastful if I wanted to. That is the big thing about being a regular fourleaf clover mascot. It isn't me. It's something in me!"

Over at the Howard, Jerry has made a tremendous hit. Instead of a monologue about baseball the youngster sings a couple of songs in a remarkably pleasing soprano, one of them Ted Snyder's "Ragtime Soldier Man" and the other Lawrence O'Connor's "The Grand Old Game of Baseball."

The Red Sox mascot wears a baseball uniform for his "act," but this is the only hint of his great connection. Association with the greatest aggregation of baseball players of today, if not in history, has not spoiled Jerry McCarthy, who is simply the average well-bred, modest, intelligent young citizen of the modern Athens.

THE RED SOX MASCOT.

JERRY McCARTHY

Jerry McCarthy, known to thousands of baseball fans, pictured in street clothes.

TORREY, BETROTHED, QUITS BULL MOOSERS

PORTSMOUTH, N. H., Sept. 28. The position of Henry K. Torrey, private secretary to Governor Bass, engaged the interested attention of Portsmouth tonight.

First—Mayor and Mrs. Daniel W. Badger announced the engagement of their charming daughter, Miss Edith Badger, to Mr. Torrey.

Mayor Badger is one of the leading Democrats of the State, and is a candidate for the Governor's Council, while Mr. Torrey has been one of the most enthusiastic Bull Moosers in Governor Bass' political squadron.

Coincident with the announcement of the engagement came the news that Mr. Torrey has quit the Bull Moose party.

Friends said: "Ah, ha, maybe Mayor Badger and Miss Badger, particularly the latter, have converted Mr. Torrey to Democracy."

But Torrey threw all reckonings into confusion by declaring himself thus:

"I am done with the Bull Moosers. But I am still a Republican and I am on the Taft band wagon."

$15,000 for Girl Who Refused to "Obey"

Bridegroom Who Jilted Her Now Reported Ready to Settle Heart-Balm Suit.

NEW YORK, Sept. 28.—A financial settlement, said to be $15,000, as heart-balm for Miss Elisabeth DeNoyelles Blauvelt, will be made by Morris Holmes, who refused to wed her because she jokingly objected to the word "obey" at the rehearsal of her wedding. This will be made in a few days, it is said.

The main topic of conversation in the offices of the Holmes firm in Bedford Hills, his home town, and among his many friends, and those of Miss Blauvelt, was the news in the AMERICAN. On September 12, after ardent wooing, the couple were to marry at the Washington Methodist Episcopal Church. Then came the quarrel over the word "obey."

"Holmes is a stickler when it comes to business," said a friend, "and we are not the least surprised that he changed his mind when it came to marrying."

ASTOR ARRIVES EARLY FOR FIRST WORK DAY

NEW YORK, Sept. 28.—Vincent Astor who is worth $75,000,000 in his own right, will work as hard as any $15 a week clerk in managing the immense estate left by his father, Colonel John Jacob Astor, who was lost with the Titanic.

Sitting at his desk today in front of a three-foot pile of letters, young Astor outlined his plans. It was his first day of work. He will work through until 4:30 in the afternoon. He will not allow sports of any kind to interfere with his business.

Young Astor went from his home to his office, No. 23 West Twenty-sixth street, where he will conduct all of his business. A reporter was waiting for him there.

"In six weeks, you know, I will be of age," he said, as he tore open letter after letter and put a quick glance marked it for future reference and placed it aside. "Then I will assume control of all of the business. In the meantime, I am going to familiarize myself with every detail."

Mr. Carlo Buonamici

Begs to announce that, notwithstanding rumors to the contrary, which have arisen through his appointment as head of the PIANO DEPARTMENT of the INSTITUTE OF MUSICAL ART of New York, he will continue his teaching as usual in the

Fox-Buonamici School of Pianoforte Playing

except on Fridays.

His connection with the FOX-BUONAMICI SCHOOL remains the same as before.

ADVERTISE YOUR WANTS —IN— THE BOSTON AMERICAN FOR RESULTS

WANTED IDEAS

An Opportunity To Make Money

Inventors, men of ideas and inventive ability, should write today for our list of inventions needed, and prizes offered by leading manufacturers.

Patents secured or fee returned. "Why Some Inventors Fail." "How to Get Your Patent and Your Money," and other valuable books sent free to any address.

RANDOLPH & CO.
Patent Attorneys,
618 "F" Street, N. W.,
WASHINGTON, D. C.

Warner's Rust-Proof Corsets

REAL COMFORT

If you have worn a fashionably shaped, perfectly-fitted corset, you can appreciate the luxury of real comfort. Warner style is famous. But—

DO YOU KNOW that every Warner pattern is designed by an *expert in human anatomy*? One who knows exactly where to place the boning for support without annoying pressure.

DO YOU KNOW that this expert *considers every nerve and muscle in designing* a Warner's Corset?

DO YOU KNOW that every style is *fitted* and *tested on a living model*, that any possible annoyance may be removed before the corsets are offered for your consideration?

DO YOU KNOW that the support from a Warner Corset is a *positive help* in exercise and a *comfort in relaxation*?

DO YOU KNOW that every pair of Warner's Rust-Proof Corsets is *guaranteed* to shape fashionably, to fit comfortably, *not to rust, break or tear*?

Warner's Rust-Proof Corsets

Are the authoritative corset fashion for Autumn and Winter. *Your* merchant has the new Warner Models and he has one guaranteed to suit your figure.

Sold Everywhere $1.00 to $5.00 Per Pair

Every Pair Guaranteed

Shepard Norwell Company
WINTER ST. TEMPLE PL. TREMONT ST.

ROUSING DRESS GOODS VALUES
MAKING GOOD BUSINESS BETTER

Visit our Dress Goods Store Monday. Staple stuffs that nearly every woman wants have moulted part of their regular prices. Qualities you may pin your faith to. None worthier or more seasonable.

USUAL $1.00 STORM SERGE AT 85c

Navy and Black Storm Serge, 50 inches wide; the old reliable weave for Fall dresses and skirts; novelties may come by the score, but they can't put Storm Serge in the shadow. Too practical and too well liked.

USUAL $1.25 STORM SERGE AT $1.10

Navy and Black Storm Serge, 56 inches wide; finer fibre and heavier weight than the above item. Hundreds of women have always paid $1.25 for this quality—paid it cheerfully; at $1.10 this Storm Serge has no parallel.

USUAL $1.00 FANCY SERGE AT 75c

All-Wool Black Serge cut by white hairline stripes, 46 inches wide; an ideal black and white combination for suits and dresses. The quantity is fairly large, but not large enough to last beyond the day.

USUAL $1.00 WORSTED POPLIN AT 85c

Worsted Poplin is a new Dress Goods—firm and elegant, 46 inches wide; we recognized its grace and goodness at first glance and now to rivet your attention to them we'll reduce the price from $1.00 to 85c; navy, King's blue, taupe and garnet.

$1.50 GRAY SUITINGS AT $1.10

All-Wool Gray Suiting, 54 inches wide, handsome, elegant. Thrifty women have never murmured over the price, $1.50; at $1.10 there should be a stampede for them. A more serviceable fabric for Fall and Winter it would be hard to find.

LININGS

Just as the Fall season for sewing starts and the call for Linings multiplies we clip prices like this:

15c for 25c Fast Black Sateen, 36 in.
15c for 20c Tailor's Linen Canvas.
69c for $1.00 Figured Satin, 36 in.
89c for $1.10 Satin Brocade, 36 in. In colors only.

RIBBONS

You made them; come take them; they are your reward. The unprecedented Ribbon business you've given us during September couldn't but have created a brilliant miscellany of Remnants.

We've isolated the 25c and 29c qualities and invite you to buy them Monday 12½c at .....

Dresden and Persian Ribbons—In rich, dark, beautiful colorings, 5½ and 6 inches wide, 29c and 39c qualities, special..... 19c

Moire Ribbons—The shimmering high-grade ones, 7½ inches wide, regular price 45c a yard; special 29c

Don't forget that this is the favored Store for dainty Picot Ribbons. A complete variety of colors in the lovely looped beauties—1 to 5¼ inches wide. We made it the favored Store by establishing the proper price policy.

MEN'S STORE

Many of our women visitors already know the light, comfortable, well-ordered store where men's goods are sold.

We wish more of them to know it—for their sakes, their menfolk and ours. Economic introductions:

65c for 85c Domet Flannel Night Shirts, made with collars.

59c for 75c Muslin Night Shirts, with or without collar, plain or trimmed.

55c for $1.00 Gray Wool Ribbed or Heavy Cotton Jersey Ribbed Shirts and Drawers.

65c for $1.00 Gray or Ecru Cotton Union Suits, full regular length, for Fall wear.

UMBRELLAS

$1.50 for Women's $2.00 Umbrellas, union taffeta, paragon frame, plain and silver trimmed mission handles, with case and tassel.

$2.50 for Women's $3.50 Umbrellas, taffeta silk, carved and silver trimmed mission handles, case and tassel.

SOAP
VALUE 10c CAKE
PRICE 3 FOR 20c

The assortment includes Sylvan Violet, Violet Glycerine and Corylopsis for the toilet and Turkish and Peroxide for the bath. Why not save money on soap? Pertinent question. What will your answer be?

Dorothy Dodd SHOES
$3.50 to $5.00

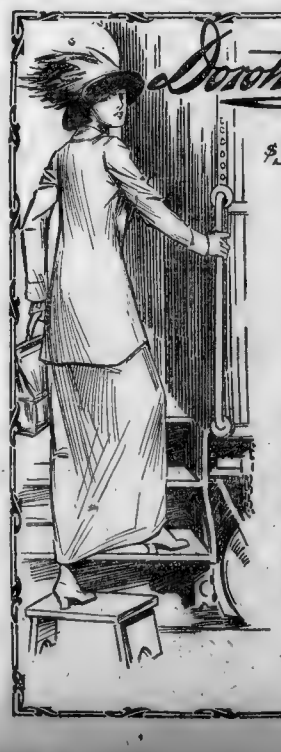

A Dorothy Dodd Shoe scarcely needs a label.

It has so many distinguishing and attractive features that one cannot mistake it.

In style, quality, shapeliness, and durability, the Dorothy Dodd Shoe is far superior to any other.

See the new Fall and Winter styles which include the latest models and newest leathers and fabric combinations.

Exclusive Agency
SHEPARD NORWELL COMPANY

SUNDAY, SEPTEMBER 29, 1912. Boston American SUNDAY DIRECTORY
Real Estate, Apartments and Want Ads

INDEX TO CLASSIFIED ADVERTISEMENTS

	Page.	Col.
Agents and Canvassers	2W	2-4
Apartments to Let	5W	6-7
Apartments to Let	6W	1-2
Automobiles, etc.	6W	7
Automobiles	3W	1-4
Barter and Exchange	8W	5
Bicycles and Motorcycles	8W	4
Boats and Pianos	6W	3
Business Chances	2W	5-6
Business Personals	2W	7
Cameras and Photographs	7W	5
Clothing	6W	6-7
Diamonds and Jewelry	8W	4
Desks and Showcases	8W	4
Dental	7W	4
Dermatology	7W	7
Detectives	7W	5
Dogs, Cats, Etc.	7W	7
Employment Agencies	1W	1
Female Help	1W	6-7
Female Help	2W	1-2
Female Situations	2W	2
For Sale, Miscellaneous	6W	3
Furnished Rooms	6W	4-5
Furniture	7W	5
For Adoption	2W	7
Houses to Let	6W	2
Hotels	7W	5
Horses and Carriages	5W	5
Information Wanted	2W	7
Lost and Found	2W	7
Male Help	1W	1-6
Male Situations	1W	6
Machinery and Tools	8W	4
Music	5W	7
Pianos and Musical Instruments	3W	6-7
Poultry, Supplies, Etc.	7W	7
Patents	6W	3
Real Estate	4W	1-7
Real Estate	5W	1-5
R. E. Mortgages	5W	4
Schools and Colleges	8W	5
Sewing Machines	8W	4
Special Announcements	2W	7
Stores, Offices, etc., to Let	6W	3
Storage and Moving	5W	5
Summer Resorts	6W	5
Typewriters	6W	6
Tours, Travels and Transportation	2W	7
Wines and Liquors	6W	7
Wall Paper	8W	5
Women's Specialties	7W	6-7
Yachts and Boats	8W	4

Employment Agencies.
12½c a line of 7 words. 25c display

3000 RAILROAD LABORERS FOR CANADIAN NORTHWEST

AND BRITISH COLUMBIA for new construction on the Grand Trunk Pacific; wages $2.75 to $3.50 per day for ten hours...

15—GIRLS—15

2 EXP. CANDY SHIPPERS.

HANDSOME Boston Terrier male pup...

Male Help Wanted.
10c a line of 7 words. 20c display.

Draftsmen

WANTED—Experienced electrical and mechanical draftsmen for a permanent position with the General Electric Company, West Lynn, Mass. Apply, stating age, education, experience and salary expected, by addressing CHIEF DRAFTSMAN, GENERAL ELECTRIC CO., Lynn, Mass.

Young Men

We need young men for special work, Monday, Sept. 30 1912. Report to Mr. Day, at 7:45 A. M.

Entrance, Hawley St.—Rear of store

Wm. Filene's Sons Co.

BOYS WANTED

WANTED—Organ tuners, state experience and references. VINER & SON, Buffalo, N. Y.

MACHINIST FOREMAN

3 EXPERIENCED CUTTERS

PIANO WORKERS WANTED.

TRUCK SALESMAN

TINSMITHS

CANDY MAKERS

GROUNDMEN WANTED.

BUILDING MOVERS.

EXPERIENCED FINISHERS

BRUSH CEMENTERS

CUTTERS ON WOOL LININGS

LABORERS WANTED

Male Help Wanted.
10c a line of 7 words. 20c display.

Shoe Salesmen

Must thoroughly understand the handling and fitting of women's and children's shoes and have had long experience. Only those who can furnish the best of references need apply. Good salaries to those who qualify.

Apply at Supt.'s Office, Monday at 8.30 A. M.

R. H. WHITE CO.

Stock Men Wanted

Several bright, active young men from 16 to 18 years of age wanted to learn the Retail Dry Goods Business. Experience not necessary. High School graduates preferred. Excellent opportunities for advancement to those who qualify. Best of references required.

Apply at Supt.'s Office, Monday at 8:30 A. M.

R. H. WHITE CO.

Carpet Workroom Manager

WANTED for one of the largest carpet workrooms in New England; an unusual opportunity for a man who possesses the necessary ability and experience to handle cutting, sewing and laying carpets and linoleums on a large scale. Address L 201, Boston American.

Shepard Norwell Company

Require several young men 18 years of age or over for clerical work in Delivery Division.

Bundlers and Packers

Men wanted who have had experience in wholesale or department store and can furnish A-1 references as to honesty and capabilities. Apply between hours 8:30 and 12 a. m. any day this week to MR. WALLACE, Supt. of Delivery Division.

L. P. HOLLANDER & CO.

WANTED—THOROUGHLY EXPERIENCED TAILORS ON HIGH-GRADE LADIES' COATS. APPLY TO MR. FABRICANT.

RUBBER WORKERS

WANTED—Rubber boot and shoe makers. Good wages and steady work. Apply, 241 Congress st.

EXPERIENCED SPREADERS

Male Help—Miscellaneous.
10c a line of 7 words. 20c display.

Evening Instruction in

BRICKLAYING

M.C.M.A. Trade School, Mechanics Bldg., Boston

WE TEACH AUTOMOBILE REPAIRING FREE.

BONNEY & GREIG.

TELEGRAPHY

AUTO SCHOOL IN BOSTON USING A SIX CYLINDER CAR

Young Man, This Job Is Yours

Male Help—Miscellaneous.
10c a line of 7 words. 20c display.

A SALESMAN WANTED

IN every city in New England to solicit locations for a new window display. Good paying positions. No experience necessary.

ATTRACTIVE BUSINESS

Learn to Drive An Automobile in 6 Lessons—

EVENING SCHOOL.

FORELADY

WANTED

RUSSELL & CO.

INSPECTORS

WAIST MAKERS.

CHOCOLATE PACKERS

Male Help Wanted.
10c a line of 7 words. 20c display.

SHEPARD NORWELL COMPANY

We are now preparing for one of the greatest value-giving sales ever held in Boston, therefore we shall require the services of approximately 500 SALESMEN AND SALESWOMEN; also about 200 EXAMINERS AND CHECK GIRLS, CASHIERS, ETC. Opportunities are open for competent people in every department. In addition to regular hour sales-persons, we require for short hour service (11 A. M. to 4 P. M.) about 50 women who have had some experience at selling merchandise.

Apply Before 11 A. M. to Supt's Office.
Shepard Norwell Company

Female Help Wanted.
10c a line of 7 words. 20c display.

EXPERIENCED SALESWOMEN for Coat and Suit Department; bust... preferred. Apply 9th floor, Butler's Apparel Shops, Washington and Winter Sts., Boston, Mass.

L. P. HOLLANDER & CO.

WANTED—25 EXPERIENCED WAIST AND SKIRT MAKERS. LONG SEASONS. GOOD WAGES. ALSO WAIST AND SKIRT DRAPERS. APPLY TO MISS HAWLEY.

Experienced Saleslady

TO SELL White Topaz Jewelry... HENRY SIEGEL CO.

BOX MAKERS.

Girls Wanted for the West.

Male Situations Wanted.
5c a line of 7 words. 25c display.

Female Help Wanted.
10c a line of 7 words. 20c display.

SALESWOMEN.

SEVERAL thoroughly experienced saleswomen wanted in the Lace Curtain section of our Upholstery Department. Only those with this line of work and have had long experience need apply. Best of references required. Good salaries to those who qualify.

Apply at Supt.'s Office, Monday, at 8:30 a. m.

R. H. WHITE CO.

CURTAIN OPERATORS

Highest Pay In Boston To Experienced Operators

MOULTON, FORBES & CO.
33 KINGSTON STREET

CONRAD & CO.

REQUIRE experienced saleswomen in all departments; permanent positions with liberal salary to competent people. Also positions for short-hour service (11 a. m. to 4 p. m.) to women experienced on suits, coats and waists. Apply to MR. McGRATH, 1st floor, office.

Wanted at Once

Girls 16 years of age or over. Good wages. Apply between 9 and 11 A. M., Rear factory entrance, off Melcher Street.

New England Confectionery Co.
Cor. Summer and Melcher Sts.

LAUNDRY HELP WANTED.

EXPERIENCED FOLDERS on flat work, shirt folders, bosom press operators. Apply LEWANDOS LAUNDRY DEPARTMENT, Watertown, Mass.

BONBON DIPPERS
CHOCOLATE DIPPERS
CHOCOLATE PACKERS
LOWNEY'S

PRESSERS

LAUNDRY HELP.

DIE STAMPER

CHOCOLATE PACKERS TRIMMERS

BRADLEY,

CHOCOLATE DIPPERS

CYLINDER VAMPERS.

PAPER BOX MAKERS

TRIMMERS AND FINISHERS

WAIST MAKERS.

WANTED AT ONCE.

DRAPERS.

GIRL WANTED.

CHOCOLATE DIPPERS

FINISHERS.

EXPERIENCED STITCHERS

Female Help Wanted.

10c a line of 7 words. 20c display

Experienced Saleswomen

FOR MILLINERY AND VARIOUS OTHER DEPARTMENTS

Those with gilt-edged records of the past can find permanent work, liberal wages and courteous treatment at NEW ENGLAND'S GREATEST CASH STORE. Come and see our Superintendent, Mr. C. F. Vedder, on the fourth floor, at 8:30 A. M., tomorrow morning.

Houghton & Dutton Co.

BINDERY. Experienced ... Apply CHARLES LETCHE, JR., 152 Purchase st., top floor.

Female Help—Miscellaneous.

15c a line of 7 words. 25c display

AMBITIOUS GIRLS

WANTED

Female Situations Wanted.

Female Help—Miscellaneous.

15c a line of 7 words. 25c display

WANTED—Apron makers and self addressed stamped envelope. RICHARDS APRON SHOP, 4-3 E. 40th st., Chicago, Ill.

Agents and Canvassers.

15c a line of 7 words. 25c display

THANKSGIVING CARDS, new designs ... ROXBURY CARD CO., Dept. 3, Roxbury, Mass.

Agents and Canvassers.

15c a line of 7 words. 25c display

TEA DEALERS

3-IN-1 PRESERVING KETTLE

AGENTS—Write or call ... Boston, Mass.

Agents and Canvassers

15c a line of 7 words. 25c display

New Invention—Big Seller

RED SOX TIES

BOYS AND GIRLS

AGENTS—Just coin money selling New Improved ... NEW IMPROVED KNITTING MILL

Safety Razor Blades Sharpened.

15c a line of 7 words. 25c display

2c Each—Sharpened—2c Each

ANY BLADE sharpened, guaranteed to shave better than new or money refunded; mail orders attended to. HUB SHARPENING CO., ...

Legal and Public Notices.

15c a line of 7 words. 25c display

Business Chances.

15c a line of 7 words. 25c display

B. O. WETMORE

3 Tremont Row

HAYDEN & CO., 68 Pemberton Sq.

Lodging Houses For Sale.

Boarding and Lodging House, Camb.

$500—Back Bay, 12 Rooms, Rent $70

28-Room House, Back Bay.

PATENTS

SEND FOR MY FREE BOOK "HOW TO GET THEM."

JOSHUA R. H. POTTS

Attorney and Counselor-at-Law

PATENTS

THAT PROTECT AND PAY ... FREE

Watson E. Coleman, Patent Lawyer

CAPITAL FOUND

$2,000.00 PRIZE.

500 BOOKLOVERS' ANSWERS

Lodging House For Sale.

Business Chances.

15c a line of 7 words. 25c display

F. E. MILLETT

509 Tremont St., Odd Fellows' Bldg

J. J. RILEY & CO.

Saving $50 to $100 Daily

INVESTMENT

EMPLOYMENT BUREAU

Lawyers.

15c a line of 7 words. 25c display

LAWYER COWAN,

LAWYER HILL,

Attorney's Free Consultation.

Lost and Found.

15c a line of 7 words. 25c display

Tours, Travel and Transportation.

15c a line of 7 words. 25c display

CUNARD LINE

Boston, Queenstown, Liverpool

Franconia Sails October 1, Noon

Tel. Fort H. 14030 126 State St.

Special Announcements.

15c a line of 7 words. 25c display

REMOVAL NOTICE.

DR.

SOLOMON

Has removed to 181 Tremont St., Rooms 26 and 27.

Cancers and Tumors Removed Successfully Without the Knife

DR. SOLOMON'S

Original Absorption Treatment for Cancer, Tumor & All Blood Diseases

THE ORIGINAL DR. JAMES M. SOLOMON CO.,

DR. ELMER

Booklover Answers.

Business Personals.

15c a line of 7 words. 25c display

Money to Loan.

These advertisers are under the supervision of the State of Massachusetts.

Adoption.

15c a line of 7 words. 25c display

Information Wanted.

10c a line of 7 words. 20c display

Printing.

15c a line of 7 words. 25c display

Sandpapering.

15c a line of 7 words. 25c display

Automobiles. 15c a line of 7 words. 25c display.

GREAT SLAUGHTER AT ROXBURY MOTOR CAR CO.

1233 COLUMBUS AVE., BOSTON

TEL. 2764 ROXBURY

Great bargains in all makes of used cars this week. Anyone looking for a runabout, roadster or 5-passenger touring car, can buy one very cheap this week, as we want to make room for other cars. Below is a list of a few of our bargains for this week. We deliver all cars free of charge, help you get your license, and teach you how to run your car. Come and see us before buying, as we can sell cheaper than anyone in Boston.

$435 E. M. F. 30.

LIGHT touring car, 5-pass., in the best of condition and a real bargain. ROXBURY MOTOR CAR CO., 1233 Columbus ave.

$385 MAXWELL 5-PASS.

1910 5-passenger touring car, top and every thing in first-class condition. ROXBURY MOTOR CAR CO., 1233 Columbus ave.

$135 SPEEDWELL ROADSTER

1910 2-seater, very speedy in fine condition, a great bargain. ROXBURY MOTOR CAR CO., 1233 Columbus ave.

$335 Regal Underslung Roadster

1911 2-seater, in fine condition. ROXBURY Motor Co., 1233 Columbus ave.

$350 Corbin 4-Cyl. 5-Pass

5-PASS. touring car, very cheap, only $350. ROXBURY MOTOR CAR CO., 1233 Columbus ave.

$435 BUYS CADILLAC.

LARGE touring car, just like a new car, only $435. ROXBURY MOTOR CAR CO., 1233 Columbus ave.

$385 OVERLAND 4 CYL.

MAXWELL touring car, very light, seats 5 persons, tires 32x3½, everything is perfect and fully equipped. ROXBURY MOTOR CAR CO., 1233 Columbus ave.

$140 MAXWELL LIGHT DELIVERY

DELIVERY all in perfect condition, body new, engine in fine shape. ROXBURY MOTOR CAR CO., 1233 Columbus ave.

HUB AUTO EXCHANGE,

145 BERKELEY ST., COR. SHAWMUT.

Locomobile Limousine.

NEWLY painted dark gray, as good as new, make a late touring car, $2,000. HUB AUTO.

CADILLAC '09.

5-PASS. in fine condition and as nifty perfect, ride for fun in our $1,000 CADILLAC. HUB AUTO.

COLUMBIA RUNABOUT.

6-CYL., 30-h. p., fast, powerful car, magneto, etc.; ride one for $1,000. HUB AUTO.

PIERCE-ARROW.

5-OR 7-PASS., 48-h. p. fast, elegant car, equipped for $1,000; you can't beat this for $1,500. HUB AUTO.

Cadillac Light Delivery.

ALL running, quiet top, $65. HUB AUTO.

RADIATORS wheels, tires, extra motors, etc., always on hand. AUTO EXCHANGE, 145 Berkeley st., cor. Shawmut.

TIRES

A PRESS NEW SECOND TIRE TO FINISH OUT SEASON. NEW TIRES, GUARANTEED TO GIVE 5,000 MILES SERVICE, AND THAT THEY WILL DO IT. WE ARE SELLING THEM, TOO, LESS THAN THE RIPPED PRICE. THEY ARE NOT NEARLY AS BAD AS CALLED BY THE FIRMS WHO RIPPED THEM. OUR RED TIRES ARE FULLY GUARANTEED AND LAST LONG AS ANY TUBE MADE. LAST AS LONG AS ANY TUBE MADE.

Size	Plain	Non-Skid
28x3	$2.50	$2.75
30x3	2.75	3.00
32x3½	3.50	3.75
34x3½	3.75	4.00
36x3½	4.00	4.25
34x4	4.25	4.50
36x4	4.50	4.75
38x4	4.75	5.00
40x4	5.00	5.25
42x4	5.25	5.50
44x4	5.50	5.75
45x4	5.75	6.00

AMERICAN MACHINE EQUIPMENT CO., 27 Isabel st.

1911 PALMER SINGER

6-Cylinder (6-40) cost $3,600

Will Sell for $1,200

5-passenger touring car, FULLY EQUIPPED, run only about 4,000 miles, perfect condition; cost $3,600; if taken this week will accept $1,200. Owner, E 286, Boston American.

$485 BUYS FORD 1912.

HAVING JUST BOUGHT

I AM COMPELLED TO

MY new car was delivered to me before I had sold my old one, and I must sell the old car right away. It is a 1911 touring car, fully equipped, and tires are just as good as new. It is a beauty and you will be saving $200 if you get it now. I have to, and at a sacrifice I guarantee you will get it for $485. Come and look it over. For further particulars see me at 1233 Columbus ave., Roxbury, or Warren ave. and Berkeley st. Must be seen before you can buy. TO A MAN WHO CAN APPRECIATE A BARGAIN THIS IS IT. Open evenings. Telephone Back Bay 8561.

Wanted, Second-Hand Car

Landaulette or Limousine, must be in A-1 condition, 1911 or 1912 model. Will pay cash. Car is of a standard make and must be equipped with the new type of demountable rims. Owner, Vermont, Hampshire or Maine is sure to see customer.

A. O. ROBERTS

88 TREMONT ST.,

BOSTON, MASS.

Tel. Ft. 1083

Stevens-Duryea

MODEL B, overhauled and painted, in first-class condition, top, wind shield, speedometer; cost $4,250; will sell for $1,500. A. H. MACKAY, 120 Main st., Winchester.

SPEEDOMETERS, $8, $10

WILLIAMSON MAKE, all tires guaranteed. 147 Columbus ave., Boston, Tel. 1683 B.

AUTO PAINTING.

WE HAVE room for more cars to paint and guarantee good work and quick service. Tel. Tremont 2261. L. E. BISSELL, 60-66 Gainsboro st.

FOR SALE—1911 5-passenger touring car, in perfect condition, only recently overhauled and painted, and has new tires. Price $1,000. Apply to WRIGHT, 560 Commonwealth ave., Boston.

FOR SALE—1911 5-PASS. TOURING CAR, in first-class

Real Estate for Sale. 12½c a line of 7 words. 25c display.

5c FARE

BUY A Bungalow Site in the HEALTHIEST Part of Boston.

BUY A Bungalow Site That Will Be a BENEFIT to You in Your Old Age.

BUY A Bungalow Site That Will NET YOU a Handsome Profit in the Future.

BUY A Bungalow Site Where VALUES in REAL ESTATE Are Increasing More Rapidly Than Any Other Section of Boston.

MATTAPAN VILLA

Contains All the Above Stated Advantages.

THE WORKINGMAN'S OPPORTUNITY AT MATTAPAN

SITUATED IN BOSTON **VILLA** MATTAPAN DISTRICT

WITH OVER ONE MILE FRONTAGE ON OAKLAND, HARVARD AND ASHLAND STREETS. ALL CITY STREETS.

Only a few minutes' ride on Mattapan electrics from Forest Hills Terminal, via Ashland street. Cars run right by property. Get off at Harvard street.

CITY BUNGALOW SITES-BUNGALOW SITES-BUNGALOW SITES CITY

Situated near Mattapan Square, and only a short distance from Boston's largest Park System. All high, Dry Land, overlooking the beautiful Blue Hills and surrounding country. One of the most beautiful spots on which to build a bungalow, owing to the fact that its high eminence gives you plenty of good pure country air and still is located right in the city of Boston, with all city conveniences. This is one of the most desirable places for the workingman of Boston, as electrics pass by the property, and will take him from his home to any part of Boston within 20 minutes. Land in this section is increasing in value more rapidly than any other section of Boston. Be sure and visit MATTAPAN VILLA at once, as this is a home, safe investment and will net you a handsome profit. These lots will be sold at low prices and on easy terms

THINK OF IT FOR CITY BUNGALOW SITES.

Prices $69, $79, $89, $99, $139, $169, $179 to $249

A FEW HIGHER.

THINK OF IT FOR CITY BUNGALOW SITES.

$2 to $10 Down 50c to $2.00 Weekly

START NOW. WE WILL HELP YOU TO OWN YOUR OWN HOME, AND AVOID PAYING RENT. COME AND BRING YOUR FRIENDS. WE PAY ALL CAR FARES.

Mattapan Electrics from Forest Hills Terminal run every few minutes to property. See agents on land

Telephone 1745 FORT HILL **H. S. MOODY LAND CO.** 529 Old South Bldg. Boston, Mass.

5c FARE

WHY Go Out of the City Limits When You May Obtain Good, Pure Country Air Within FIVE CENT CAR FARE From Your Business?

WHY Buy a Bungalow Site That Is Not Serviceable All the Year Around?

WHY Not Invest in City Bungalow Sites Where the Quickest and Largest PROFITS Are Made?

WHY Not See This Property AT ONCE, As This Is Your Last Opportunity to Procure Lots in This Section at Such Low Prices?

MATTAPAN VILLA

Is Conceded to be the Healthiest Section of Boston Owing to Its High Altitude.

FIRST LESSON IN REAL ESTATE

ANSWER THE FIVE QUESTIONS BELOW AND

WIN A $50.00 LOT FREE

49 OTHER PRIZES AMOUNTING TO $570.00 FREE

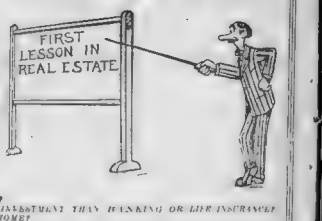

1. *WOULD YOU BUY LAND FOR HOME OR INVESTMENT?*
2. *WOULD YOU CONSIDER REAL ESTATE A BETTER INVESTMENT THAN BANKING OR LIFE INSURANCE?*
3. *WOULD YOU PAY RENT OR TAXES ON YOUR OWN HOME?*
4. *IF YOU OWNED NEIGHBORING MADELON ROAD OR RIVERBANK TERRACE LAND INVESTMENT, WOULD YOU BUY THAT LAND?*
5. *IN BUYING LAND, WOULD YOU PAY CASH OR TAKE IT ON TIME? WHY?*

To the person or persons getting 100% we will award a $50.00 lot free. To those receiving less than 100% we will award 49 prizes amounting to $570.00 FREE.

WE are giving these prizes to advertise our land and to get in touch with the intelligent and make investing public.

CAN YOU GET 100%?

You will receive a prize if you only average 75%.

Any 5 correct, for a cent answer receive 20%. Half correct answers 10%, get etc

CONFIDENCE IS THE DISTINCTION—Can you absolutely, nothing all you have to do, is to write out your answer and send it to our office.

Real estate authorities will examine and judge your answer.

1ST PRIZE ONE FULLY-PAID LOT, Section 1 of the beautiful RIVERBANK TERRACE. Title guaranteed by Mass. Title Insurance Company

2d to 5th PRIZES ONE GOLD BOND CERTIFICATE VALUED AT $250.00, toward the purchase price of any of our unsold lots at RIVERBANK TERRACE

6th to 50th PRIZES EACH ONE GOLD BOND CERTIFICATE VALUED AT $10.00, toward the purchase price of any of our unsold lots at RIVERBANK TERRACE.

Winners and real estate dealers are not eligible to this contest. The names of the winners of the first five prizes will be published in our next issue. CONTEST CLOSES SATURDAY OUT 5, 1912. ALL ANSWERS MUST BE IN OUR OFFICE BY 12 M.

RIVERBANK TERRACE is an ideal location for a home in the best environments to invest in. Remember this is a chance to get in your land and at small cost. GET OUT OF THE CITY AND LIVE.

Address Contest Manager, Dept. E, 1030 OLD SOUTH BUILDING, BOSTON

DO YOU WANT A SMALL FARM

WITHIN 5c FARE OF BOSTON? If so you will find it at

"DUNSTER GARDENS"

FOREST STREET, ARLINGTON, MASS.

A FARM PROPOSITION WITHIN 25 MINUTES' RIDE FROM THE HEART OF THE CITY—FIVE CENT FARE.

¼ Acre—½ Acre—Acre Plots

Prices..... $59 And Upwards

SOLD ON EASY TERMS, OR 15% DISCOUNT FOR CASH

No Taxes, No Interest for Two Years—Free Lots in case of death.

10c a week if sick or out of work.

Over Four Million Square Feet of Land, Located in the Town of Arlington, Lexington and Winchester now under development. 15 Minutes' Walk from the Cars—30 Minutes' Ride from either Sullivan Sq. or Harvard Sq. Subway. 5c FARE.

We have tea coods—Come see for yourself. It's just what you have been looking for. If you want to raise chickens this is the spot. If you want GOOD INDEPENDENT LAND, we have it here—AN EXCEPTIONAL OPPORTUNITY!

HOW TO GET THERE: Take ANY Arlington Heights car from either Sullivan Sq. or Harvard Sq. Subway and get off at Forest St. Walk 50 Paces to Forest st. to land. On left hand side see big sign. AGENTS ON LAND DAILY.

WILBUR, 89 State Street, BOSTON

Edward T. Harrington Co.

293 WASHINGTON ST.

$900 FARM.

2 ACRES sowing, 10 fruit trees and pasture 50 standard apple trees, very attractive 6-room house, painted and blinds, stable and hennery for 100 hens, magnificent situation; part cash required, or $300 will take it. Shaler photos at office. RAYMOND L. GOLDING, North Lebanon, Me., or EDWARD T. HARRINGTON CO., 293 Washington st.

$1,000 POULTRY FARM.

3 ACRES, 1 rod to car line, 20 minutes from Boston; 6-room cottage, good condition; all modern improvements; grapes, small stable, large poultry house, with 250 laying hens; fully equipped; endless for house in Waltham or Watertown, $3,000. FOSTER, 160 Main st., Hyde Park, or EDWARD T. HARRINGTON CO., 293 Washington st.

PRETTY MARBLEHEAD FARM.

16 ACRES, close to city, 10 minutes to Boston-Worcester electric; 8-room house, modern, cost $3,800 to build; 15 pigeons, 50 chickens; small barn, tools included; $2,500; $500 cash, balance $25 a month. A. P. PROCTOR, 125 Main st., Marblehead, branch EDWARD T. HARRINGTON CO., 293 Washington st.

OFFER WANTED

FOR THIS SIX-ROOM FARM 27 miles from Boston, good train service, near station, electric cars, etc.; 2 acres; 6-room house; fine poultry house; all buildings in good repair; fine high land; 100 fruit trees; 2 acres asparagus; 2 acres strawberries; 1 acre raspberries; 1 acre currants; 1 acre blackberries; 1 acre grapes; 75 hens; the most wonderful collection of hardy flowers you ever saw. MUST BE SOLD AT ONCE. EDWARD T. HARRINGTON CO., 293 Washington st., Boston, Mass. Tel. 3548.

ON ELM HILL

BY

O'SHAUGHNESSY.

CRAWFORD ST., Elm Hill District—Beautiful 12-room slate-roof house, 2 baths, hot water heat, open fireplaces, etc.; lot 50x100. O'SHAUGHNESSY.

IN THE Elm Hill district, fine 10-room, 2-family house, 2 baths, hot water heat; income $720 yearly; will sell for $7,800. O'SHAUGHNESSY.

FOR SALE—In the heart of a family home 18 rooms; rents $1,000 yearly; income $700 yearly; will sell for $7,800. O'SHAUGHNESSY.

INVESTMENT—Brick block for sale—3 apartments, all occupied, modern throughout and let; rents $1,200 yearly; fine location; will sell for $12,000; will trade for land or timber land. O'SHAUGHNESSY.

M. O'SHAUGHNESSY, Elm Hill Real Estate Agency, 858 Warren st., Roxbury, cor. Elm Hill Ave. Tel. Dudley 1000. Open evenings.

10-ACRE FARMS Near Cape Cod Canal

$100 TO $200 DOWN, $10 PER MONTH, near lake and seashore. HARTLETT, 29 Court.

3-ACRE FARMS Ponkapog Indian Reserve

$5.00 PER MONTH, $1 DOWN, 13 miles out, on York R. R. Cheapest land now for sale for cultivation. Call or write. HARTLETT, 29 Court.

$200, $1 DOWN, $5 month, house, ¼ acre, on York R. R. HARTLETT, 29 Court.

$750, $10 DOWN, $10 month, 6-room house, Ha Fram. HARTLETT, 29 Court.

$620.

ROSLINDALE—Brand new 5-family house 15 Fred; situated corner, 7 baths, 2 furnaces, all modern imp., hardwood floors, fine location, ac cess to car of land. CRUFF & BYRNE, 710 South st., Roslindale.

$9,500 BAY—A number of new 1, 2, 3 family houses for sale on Neponset River, with or without boats; also a number of new 1, 2, 3 family houses to rent on Neponset River; will exchange any of the above for land or anything you have to offer. CRUFF & BYRNE, 710 South st., Roslindale.

Attractive Farm, Stock, Tools RARE BARGAIN.

100-APPLE TREE ORCHARD, 2 acres; sale, good land, well divided; house 10 the room, barn for 20 cows, 2 horses

Real Estate for Sale.
12½c a line of 7 words. 25c display

Don't Bring Any Money

When you attend our sale of new City House Lots. 100 improved lots will be offered for sale until Oct. 6 while they last.

Regular price of these lots is $89 to $195 each. No first payment is required. Lots can be paid for $5.00 to $8.00 a month.

This offer is void when present allotment has been sold out.

Agents on land daily, 9 A. M. to 6 P. M.

Bring the whole family to see these exceptional bargains.

HOW TO GET THERE

Securities Real Estate Trust
101 Tremont Street
Room 915 A

NO MONEY DOWN HOUSE LOT SALE
UNTIL OCT. 6TH, INCLUSIVE, WHILE THEY LAST.
THIS COUPON WILL BE ACCEPTED DURING THIS SALE AS 1ST PAYMENT OF $10.00 ON ANY ONE OF 100 BUILDING LOTS, IF PRESENTED AT TIME OF SELECTING YOUR LOT

WE WILL LOAN you money to build, and furnish free building plans and specifications, sand, gravel and building stone.

THIS MEANS A BIG SAVING

These lots are along the line of best transportation, where land values steadily increasing. Follow the crowds and make money. When you come out we will show you a great many homes started by our customers with practically no money down. The rent they are now saving will make additions to their home. Many a man who came to us with a $10.00 bill is now located in his home.

Write today for illustrated circulars. They tell you how these poor men actually acquired their homes—how they made the start—how long it took them—how we protected them against loss—how we allowed them to build long before the lot was paid for—they tell the story of customers who made money on our lots—amount they made and how long it took them, as well as a great deal of other information it has taken long years of hard earned experience to gather.

EASY $19 TO $69 TERMS
LAKECREST
ACRE (GRASS LANDS) FARMS
CAMP (PINE & CEDAR) SITES
FREE TRIP TO SEE THIS PROPERTY NEAR EVERYTHING

LOTS ON POND RIVER LOTS IN WEYMOUTH

IF YOU haven't seen our chicken farms see them today, 30-675-foot lot $79, several beautiful bungalows erected, one of which is for sale for $550, $50 down, with land enough for chicken farm; among good neighbors, 2 minutes to cars, schools, churches etc., free excursion every Sunday, 12 45 train from track 18, So. Station. BROWN & STACKPOLE, 101 Tremont st., R. 1109.

ATTLEBORO.

63-A. Attleboro dairy, fruit and poultry farm 2½ miles from city of 20,000, 7 room house, barn with tie-ups for 15 cows, horse stalls, 100-ton silo; poultry houses for 300, blacksmith shop with forge tools for home work, 75 fruit trees, 23 a. rich tillage, cuts hay and has river-watered pasture for 15 head, 2½ a. corn, 2 a. potatoes, 2 a. garden truck planted, 60,000 ft. pine and spruce timber, 200 cords wood, large strawberry bed, 2 horses, 2 cows, 3 pigs, 9 geese, 200 hens and chickens, 2 treadmills, engine and boiler, manure spreader, 2 mowing machines, horse rake, harrows, [illegible], tedder, horse hoe, 2-horse tip-cart and wagon, farm and road wagons, corn harvester, [illegible] sower, corn planter, 2 sleighs, [illegible] brooders, corn sheller, root cutter, [illegible], very rich soil, free from rocks and stones, price $ [illegible] part down. GORMAN'S FARM AGENCY.

70-A. FARM cottage house of 6 rooms, large barn, 20 pigs, 800 hens and chickens, 1-horse road and farm wagons, large apple orchard, quite a lot of wood, 1 mile from depot and works, price $4,000, $800 down, $800 down without stock. GORMAN'S FARM AGENCY, 235 North Main st., Attleboro, Mass.

A FEW BARGAINS.

3-FAM., 17 rooms, 6, 6, 6, all imp. 1 furnace, new front and back piazzas, new roof and gutters, rented $45, good for $ [illegible], price $4,000, this is a real bargain, believe me. CARTER.

2-FAM., 12 rooms, 6 and 6, all sep. all imp., hardwood floors, furnaces, etc., in first-class repair, rented $47, 4,300 ft. land, assessed $5,200, mtg. $4,000; a new house for an old price, $4,700, no offers wanted or considered. CARTER.

NEW HOUSES everywhere from $4,700 to $0,000, on easy terms, single houses $1,000 and up, terms to suit. For anything in the real estate line see CARTER.

[illegible]

HOTEL ARLINGTON
ATTRACTIVE
STEAM-HEATED SUITE

[illegible]

WEST ROXBURY.

[illegible]

ASHMONT.

[illegible]

LAKE LOTS

SUMMER HOME SITES on Dudley Pond, the only unrestricted part of the [illegible] chain of lakes; would you like 5-room, artistic bungalow on the shore of this beautiful sheet of water, 17 miles out, via Boston & Worcester Avenue; property fronting carline as well as pond; one satisfied buyer says he has looked everywhere for summer camp location and found no place comparable; would be pleased to have you come out today and look the property over; low prices this Fall; take Boston & Worcester car from Park square to Sunnyside, change there to Wayland car, which passes property, or Saxonville car to Cochituate (3 minutes' walk), take car on even hour or quarter past, get off at Dudley Camps. D. A. BROWN, 101 Tremont st., R-1109.

$250 DOWN

IN MELROSE—3 minutes to r. r., So. fare, 7 rooms, bath, furnace, gas, set trays, some hardwood floors, chance for small garden; this is a cozy 1½ story cottage, in very desirable American neighborhood, price $3,100, $250 down, balance very easy terms. SWETT & LOVEJOY, 501 Main st., Melrose.

Somerville Investment.

DESIRABLE 3-family 6-room apartment house, steam heat, wired for electricity, rental $828, price $7,400. Estate of W. P. RICE, 371 Highland av., W. Somerville, phone Somerville 1080.

$500 FARM BARGAIN $500.

ON LINE of trolley, 5 minutes to stores, station, etc., farm of 15 acres, 30 in good wood, balance under cultivation, [illegible] house of 10 large rms, finished in hardwood, barn, small stable, good poultry house, [illegible] particularly adapted for poultry and fruit, overlooks a beautiful pond, situated 32 miles [illegible], 10 miles from Lowell, price $4,000 or $3,000 with [illegible] wood lot; $500 cash [illegible] easy terms, owner sell, immediate possession given. Photo and particulars PELKEY WALLACE CO., 101 Tremont st.

J. J. BILLINGTON & CO.,
66 WARREN ST., ROXBURY

NEAR Dudley st. House, 7 rooms, bath, hot water heater, $ [illegible], small amount down, bal. on easy payments; also 2-apt. house, 10 rooms, near Warren st., $4, [illegible], several bargains in small houses Roxbury and Dorchester.

Beachmont—Bungalows

ONE cement, one shingle, seven rooms, bath, all improvements, [illegible] good outlook, very small amount down, [illegible]. See MR. BURKE, Winthrop av., cor. Campbell st., or at 18 School st., Boston.

Wanted, a Bargain

3 APARTMENT houses and store property with small equity. Q 18, Boston American.

IDEAL ONE-MAN FARM.

WELL adapted for poultry, fruit and general farming, handy to markets, near steam, electrics and school, 38 acres, excellent and well divided, cuts 15 tons hay, [illegible] fruit trees, [illegible] raspberries, well built 8-room house, large barn, carpenter shop, poultry houses for 400 head, owners include 10 tons hay, [illegible] poultry, pig, complete farming outfit of wagons, tools, etc., $3,50[illegible] terms. P. H. MAHONEY, [illegible] st., Boston, or Walpole, Mass.

200-ACRE FARM

[illegible]

AN OLD-AGE TRAGEDY

Every day witnesses an old-age tragedy. The savings of aged couples are wiped out because one or the other yields to the importunings of some eloquently worded advertisement of worthless farm lands. Don't you be cast in any such drama.

Don't spend one dollar of your savings until you know just what you are doing.

Market conditions, transportation facilities, climate, comparisons of one section with another founded on U. S. Government reports—all these are vital to your interests.

Let us furnish you with these comparisons, with booklets, maps, etc. There is no charge for this service.

Address Immigration Officer
SUITE 700A,
71 West 23rd Street, New York City

Extraordinary Sacrifice.

[illegible]

Roxbury—Compulsory Sale
$500 DOWN—6-APART.

[illegible]

Rental $900—Price $6,800

[illegible]

EGLESTON SQUARE

[illegible]

A NICE HOUSE

[illegible]

HATTIN & HALEY,
17 Milk st.

BANK FORECLOSURE.

[illegible]

Real Estate for Sale.
12½c a line of 7 words. 25c display.

JOSIAH F. PRESCOTT

FULLY EQUIPPED POULTRY PLANT.

35 ACRES, ideal spot for the business, close to city mkt., hour from Boston, up-to-date henneries for 2,000 fowl, [illegible], wagon and grain buildings, neat cottage house, 9 high-stud rooms, abundance fruit and shade, [illegible] horse, cow, hog, wagons, farm tools, hay, crops, $250 worth brooders, [illegible] neighbors, trolleys and high school, $3,[illegible] takes all, $1,000 cash. JOSIAH F. PRESCOTT, 209 Washington st.

PINE TIMBER

600 M NO. 1 BOX, [illegible] miles to loading station, $[illegible] car rate, [illegible], smooth bottom, 3 years to operate, [illegible] $4,500. JOSIAH F. PRESCOTT, 209 Washington st.

LOW PRICE, EASY TERMS.

FINE country [illegible] high class section on trolley line, 17 miles out, [illegible] acre land with quantities of fruit, [illegible], 7-room house, stable and henneries, [illegible] with town water and elec. lights, only $1,8[illegible], [illegible] cash. See photo JOSIAH F. PRESCOTT, 209 Washington st.

CITY FARM FULLY EQUIPPED.

FORTY ACRES, [illegible] miles from extensive manufacturing [illegible] city of 40,000, hour from Boston; splendid soil, abundance fire wood, timber and 15 or 20 different varieties of fruit; 7-room house, 40-foot barn, carriage house, piggery and several henneries, 8 tons hay and fodder; 300 bushels potatoes, 3 cows, horse, 50 poultry, hog, 6 farm and [illegible] wagons, mowing machine, horse rake and large [illegible], [illegible] for $2,700, $7[illegible] cash. JOSIAH F. PRESCOTT, 209 Washington st.

10-ACRE FARM FOR $5,0[illegible].

ON MAIN thoroughfare, [illegible] miles from center large [illegible] town, keeps cow and horse, 100 cords oak wood, apple orchard, substantial 8-room cottage in [illegible], practically new 28-foot stable and poultry [illegible]; all [illegible] for poultry and light farming, hay and crops [illegible] at above price. JOSIAH F. PRESCOTT, 209 Washington st.

$3,000, $500 CASH buys 75-acre farm, between Lawrence, Mass. and Manchester, N. H., some 30 acres good grass and tillage, balance pasture and wood, easily feed 10 cows and team, orchard 160 apple trees, handsomely shaded 2-story house with ell, 8 rooms, nearly new barn, 40x72 ft., [illegible] L. BAKER with JOSIAH F. PRESCOTT, 209 Washington st.

COBLEIGH & CO.
ROSLINDALE

$4,300—GOOD 2-fam. house, 11 rooms, 2 baths, separate furnaces, newly shingled, corner lot, 5,000 ft., 1 minute to cars. COBLEIGH, 2 Robert st., Roslindale, near depot.

$3,200—And no less. [illegible] cottage, furnace, all improvements, [illegible] ft. land, frontage on 2 streets, [illegible], good neighborhood. COBLEIGH, tel. Dedham 85.

WEST ROXBURY—2 new 7-room cottages, bath, hot water heat, hardwood floors, 4,000 to [illegible] ft. land, chance [illegible] garden and hens, [illegible] to cars, $3,000, make your own terms. COBLEIGH, Roslindale.

$2,200—Cozy 5-room cottage, newly painted, gas, sewer, 7,000 ft. good land, ideal for chickens, [illegible] 7 minutes to steam and electrics. COBLEIGH, 2 Robert st., Roslindale.

$3,200—EXCEPTIONAL bargain, 10-room house, [illegible]

J. H. LYONS
15 STATE ST., BOSTON, MASS.

[illegible]

Bargain in Somerville

[illegible]

Bargain of Bargains

[illegible]

DORCHESTER

[illegible]

$2000—DORCHESTER—$2000

[illegible]

BUILDER'S CHANCE.

[illegible]

ROSLINDALE.

[illegible]

Real Estate Wanted.
12½c a line of 7 words. 25c display

[illegible]

Real Estate to Exchange.
12½c a line of 7 words. 25c display

[illegible]

Business Property for Sale.
12½c a line of 7 words. 25c display

[illegible]

Real Estate Mortgages.
12½c a line of 7 words. 25c display

POSITIVELY NO COMMISSION CHARGED

HEIRS CAN BORROW

[illegible]

SEE MR. BADGER

[illegible]

Talking Machines.
15c a line of 7 words. 25c display

[illegible]

Painting.
15c a line of 7 words. 25c display.

PAINTERS, decorators, paperhanging, plastering and glazing, work guaranteed. AMERICAN PAINTING CO., 11 Compton st., Boston.

Farms.
12½c a line of 7 words. 25c display

CUBA
BOSTON COLONY
Established Over Ten Years

[illegible]

Real Estate Auctions.
12½c a line of 7 words. 25c display

TRUSTEE'S SALE.

[illegible]

Houghton & Rich, Auctioneers
15 STATE ST., BOSTON.

Public Auction
WEST ROXBURY, WARD 23
SATURDAY, OCT. 5

[illegible]

BY CHAPP & BYRNE, AUCTIONEERS.

Ward 17, Workingman's Home and Investment

[illegible]

Horses and Carriages.
12½c a line of 7 words. 25c display

HENRY S. HARRIS' SONS
NORTH UNION HORSE EXCHANGE

SAMUEL C. HARRIS

197 FRIEND STREET
AND
38 TRAVERSE STREET

REGULAR AUCTION SALE

WEDNESDAY, Oct. 2, at 10 a. m. [illegible]

180

FRESH COUNTRY HORSES

[illegible]

50

ACCLIMATED HORSES

[illegible]

Special at 2 P. M.

1 PAIR BROWN MULES

[illegible]

Special at 2:30 P. M.

[illegible]

John A. Finigan, S. C. Harris

Tremont Rubber Tire Co.
Solid Rubber Carriage Tires.
Tires Guaranteed One Year.

[illegible]

Storage.

[illegible]

Apartments to Let.
12½c a line of 7 words. 25c display

The Pretoria
722-726 Commonwealth Avenue
Near St. Mary's Street

Beautiful apartments just completed, extra large rooms overlooking the Charles River, containing 1, 2 and 3 rooms, with baths and kitchenettes, electric elevators and all other modern improvements, first class cafe in the building. Apply on the premises.

Telephone Back Bay 200.

THE CHESTERFIELD APARTMENTS
1875 Commonwealth Av.,
Opposite Reservoir Pk.

TO LET—Suites of 7 Rooms and Reception Room with 2 Bathrooms, finest apartment in Boston. Apply to manager on premises.

TELEPHONES [illegible]

BRADFORD HALL APARTMENTS
137 Peterborough Street,
Cor. Audubon Road.

BEAUTIFUL new apartments, just completed, all outside rooms, from 1 to 5 rooms with bath and kitchen, including maid's room, vacuum cleaning, steam heat, continuous hot water, electric elevator and janitor service. Apply on premises.

Commonwealth Realty, Co.
53 STATE ST. TEL. [illegible] MAIN.

[illegible]

Back Bay and Cambridge
Kitchenette Apartments

[illegible]

The SEAVER
300 SEAVER STREET,
Opp. Franklin Park.

[illegible]

$37.50 to $45

[illegible]

FRANK A. RUSSELL

Brookline High-Class Apartments.

[illegible]

THE DURBAN,
505 Huntington Avenue, Boston.

[illegible]

BROOKLINE.

[illegible]

FOR RENT in WEST END.

[illegible]

Low Rents in Roxbury.

[illegible]

Bexley Hall, Cambridge.

[illegible]

$21—West Somerville—$22

[illegible]

Tenements—Roxbury

[illegible]

CHELSEA.

[illegible]

Apartments to Let.
12½c a line of 7 words. 25c display

Apartments In Brookline

OUR lists include the most desirable suites and apartments to let in Brookline—housekeeping, non-housekeeping or light housekeeping. Automobile service at Coolidge Corner office.

Frank A. Russell
[illegible]

RENTS—WINTHROP—RENTS

[illegible]

TO LET

[illegible]

C. J. SCHEFFREEN,

DESIRABLE LOCATION FOR RENTING ROOMS,
1309 Washington Street

[illegible]

ALBERT GEIGER JR.,
87 MILK ST.

HUNTINGTON AVENUE

[illegible]

DORCHESTER

[illegible]

Don't Leave Winthrop

[illegible]

BEST 4-ROOM

[illegible]

Roxbury—Steam Heated.

[illegible]

$19 to $23.

[illegible]

SOMERVILLE

[illegible]

217 COLUMBIA ROAD.

[illegible]

WEST ROXBURY.

[illegible]

BACK BAY APTS.

[illegible]

6-ROOM FLAT.

[illegible]

STEAM HEATED

[illegible]

Carpenter or Painter

[illegible]

FRANKLIN PARK.

[illegible]

MEDFORD HILLSIDE

[illegible]

DORCHESTER APARTMENTS

[illegible]

FOR OTHER APARTMENT ADS SEE PAGE 6 W.

Real Estate for Sale. 12½c a line of 7 words 25c display

Don't Bring Any Money

When you attend our sale of new City House Lots. 100 improved lots will be offered for sale until Oct. 6 while they last.

Regular price of these lots is $89 to $195 each. No first payment is required. Lots can be paid for $5.00 to $8.00 a month.

This offer is void when present allotment has been sold out.

Agents on land daily, 9 A. M. to 6 P. M.

Bring the whole family to see these exceptional bargains.

HOW TO GET THERE

From Forest Hills St. Sta., take cars Washington

NO MONEY DOWN HOUSE LOT SALE

WE WILL LOAN

you money to build, and furnish free building plans and specifications, sand, gravel and building stone.

THIS MEANS A BIG SAVING

These lots are along the line of best transportation, where land values are steadily increasing. Follow the crowds and make money. When you come out we will show you a great many homes started by our customers with practically no money down. The rent they are now saving will make additions to their home. Many a man who came to us with a $10.00 bill is now located in his home.

Write today for illustrated circulars. They tell you how these poor men actually acquired their homes—how they made the start—how long it took them—how we protected them against loss—how we allowed them to build long before the lot was paid for—they tell the story of customers who made money on our lots—amount they made and how long it took them, as well as a great deal of other information it has taken long years of hard earned experience to gather.

THIS COUPON WILL BE ACCEPTED DURING THIS SALE AS 1ST PAYMENT OF $10.00 ON ANY ONE OF 100 BUILDING LOTS, IF PRESENTED AT TIME OF SELECTING YOUR LOT

UNTIL OCT. 6TH, INCLUSIVE, WHILE THEY LAST.

Securities Real Estate Trust

101 Tremont Street Room 915 A

EASY $10 TERMS TO $69 LAKECREST LAKECREST SITES

ACRE (GRASS LAND) FARMS — CAMP (PINE & CEDAR)

FIFTH TRIP TO SEE THIS PROPERTY NEAR EVERYTHING

LOTS ON POND RIVER LOTS IN WEYMOUTH

IF YOU haven't seen our chicken farms see them today. 30 875-foot lot $79, several beautiful business corner lots of which I offer for sale 2 @ $50 down, with land enough for chicken farm; an ideal neighborhood; 2 cars pass every 5 minutes; free excursion every Sunday; 12 cts. from park to Scollay Sq. BROWN & PACKPOLE, 101 Tremont st., R. 1109.

ATTLEBORO.

$250 buys 5-room cottage, poultry farm, grain, milk cows, 20 acres of fruit, 20,000 strawberry plants, 15 to 75 cents; 10 acres, 10 houses for 200, chicken-house 40 feet long, 10 acres wood, large poultry house, 25 ft. wide, 100 ft. long, 2 wells, pasture, 2 cows, 3 pigs, 9 grass, 200 fowl and chickens, 2 horses, harness, wagons, cart, spreads, 2 mowing machines, horse rake, 2 cultivators, 2 sets harness for 3 horses, 10-ton scales, 2 tons hay, 1,000 bushels corn, 1,000 bushels potatoes, 2 acres asparagus, 2 acres rhubarb, 2 acres currants, 2 acres raspberries, 2 acres blackberries, 2 acres gooseberries, 2 acres strawberries, 2 acres peaches, 2 acres pears, 2 acres plums, 2 acres cherries, 2 acres quinces, 2 acres grapes, 2 acres apples, 2 acres chestnuts, 2 acres walnuts, 2 acres butternuts, 2 acres hickory nuts, 2 acres filberts, 2 acres peanuts, 2 acres sweet potatoes, 2 acres Irish potatoes, 2 acres tomatoes, 2 acres cabbage, 2 acres cauliflower, 2 acres celery, 2 acres onions, 2 acres lettuce, 2 acres radishes, 2 acres beets, 2 acres carrots, 2 acres parsnips, 2 acres turnips, 2 acres peppers, 2 acres cucumbers, 2 acres squash, 2 acres pumpkins, 2 acres melons, 2 acres corn, 2 acres beans, 2 acres peas, 2 acres oats, 2 acres barley, 2 acres rye, 2 acres buckwheat, 2 acres flax, 2 acres timothy, 2 acres clover, 2 acres alfalfa, 2 acres millet, 2 acres hay, 2 acres straw, 2 acres manure, 2 acres fertilizer, 2 acres lime, 2 acres sand, 2 acres gravel, 2 acres stone, 2 acres cement, 2 acres brick, 2 acres tile, 2 acres pipe, 2 acres hose, 2 acres nozzles, 2 acres sprinklers, 2 acres pumps, 2 acres engines, 2 acres boilers, 2 acres generators, 2 acres motors, 2 acres dynamos, 2 acres batteries, 2 acres wires, 2 acres poles, 2 acres insulators, 2 acres switches, 2 acres fuses, 2 acres lamps, 2 acres shades, 2 acres globes, 2 acres reflectors, 2 acres chandeliers, 2 acres brackets, 2 acres fixtures, 2 acres meters, 2 acres gas, 2 acres coal, 2 acres wood, 2 acres oil, 2 acres gasoline, 2 acres kerosene, 2 acres alcohol, 2 acres benzine, 2 acres turpentine, 2 acres paint, 2 acres varnish, 2 acres shellac, 2 acres glue, 2 acres paste, 2 acres mucilage, 2 acres ink, 2 acres pencils, 2 acres pens, 2 acres paper, 2 acres envelopes, 2 acres stamps, 2 acres postcards, 2 acres books, 2 acres magazines, 2 acres newspapers, 2 acres pictures, 2 acres frames, 2 acres glass, 2 acres mirrors, 2 acres furniture, 2 acres carpets, 2 acres rugs, 2 acres linoleum, 2 acres oilcloth, 2 acres curtains, 2 acres shades, 2 acres poles, 2 acres rings, 2 acres cornices, 2 acres valances, 2 acres tassels, 2 acres fringe, 2 acres lace, 2 acres embroidery, 2 acres ribbon, 2 acres silk, 2 acres satin, 2 acres velvet, 2 acres plush, 2 acres cotton, 2 acres wool, 2 acres linen, 2 acres hemp, 2 acres jute, 2 acres rope, 2 acres twine, 2 acres thread, 2 acres needles, 2 acres pins, 2 acres buttons, 2 acres hooks, 2 acres eyes, 2 acres snaps, 2 acres zippers, 2 acres buckles, 2 acres straps, 2 acres belts, 2 acres suspenders, 2 acres garters, 2 acres collars, 2 acres cuffs, 2 acres shirts, 2 acres ties, 2 acres hats, 2 acres caps, 2 acres coats, 2 acres vests, 2 acres pants, 2 acres overalls, 2 acres jackets, 2 acres dresses, 2 acres skirts, 2 acres waists, 2 acres underwear, 2 acres hosiery, 2 acres shoes, 2 acres boots, 2 acres rubbers, 2 acres overshoes, 2 acres slippers, 2 acres sandals, 2 acres moccasins, 2 acres leggings, 2 acres gaiters, 2 acres spats, 2 acres garters, 2 acres suspenders, 2 acres belts, 2 acres straps, 2 acres buckles, 2 acres hooks, 2 acres eyes, 2 acres snaps, 2 acres zippers, 2 acres buttons, 2 acres pins, 2 acres needles, 2 acres thread

Apartments to Let.
12½¢ a line of 7 words. 25c display.

FROM $35 UP
BROOKLINE APARTMENTS
ALL SIZES | ALL PRICES
GEORGE W. JOHNSTON
1299 Beacon St., Brookline
Take any Beacon St. car to Coolidge Corner
FREE AUTOMOBILE SERVICE

Apartments to Let.
12½¢ a line of 7 words. 25c display.

Stores and Offices to Let.
12½¢ a line of 7 words. 25c display.

Brand New Stores TO LET
Great Business Center of Dorchester-Codman Sq.
JUNCTION OF THREE CAR LINES
STORES TO LET
GUY D. TOBEY
739 MOUNT ST.
ALLSTON

New Stores in Arlington.

Doctor's Office To Let.

Furnished Rooms to Let.
12½¢ a line of 7 words. 25c display.

MEN, ATTENTION!

Furnished Rooms to Let.
12½¢ a line of 7 words. 25c display.

Furnished Rooms to Let.
12½¢ a line of 7 words. 25c display.

Clothing.
15¢ a line of 7 words. 25c display.

UNION HAT CO.'S
—DEFIANCE—
Big Bargain Sale MONDAY & TUESDAY

Clothing.
15¢ a line of 7 words. 25c display.

Summer Resorts.
12½¢ a line of 7 words. 25c display.

Patents.
13c a line of 7 words. 25c display.

For Sale—Miscellaneous.
13c a line of 7 words. 25c display.

ALBEE'S, 53 HANOVER ST.
Fine Specimen Moose Head

Wanted—Miscellaneous.
13c a line of 7 words. 25c display.

Board and Rooms.
12½¢ a line of 7 words. 25c display.

Exceptional Opportunity.

Furnished Apartments.
12½¢ a line of 7 words. 25c display.

Apartments Wanted.
12½¢ a line of 7 words. 25c display.

Houses to Let and Wanted.
12½¢ a line of 7 words. 25c display.

HOUSE OF 14 ROOMS

Stoves and Furnaces.

Board Wanted
12½¢ a line of 7 words. 25c display.

Typewriters.
15¢ a line of 7 words. 25c display.

TYPEWRITERS
RENT $5 FOR 3 MONTHS

Furnished Rooms Wanted.
12½¢ a line of 7 words. 25c display.

Astrology.
40¢ a line of 7 words. 40c display.

PSYCHIC PALMIST

Wines and Liquors.
15¢ a line of 7 words. 25c display.

Charles E. Gassett Co.
201 BLACKSTONE ST., BOSTON.
WHOLESALE AND RETAIL
LOWEST MARKET PRICES.

Store and Office Fixtures for Sale.
15¢ a line of 7 words. 25c display.

Wake Up, or a Machine Will Get Your Job

By HERBERT KAUFMAN

(Copyright, 1912, by Herbert Kaufman.)

Think for *yourself*. If you can't plan a *road* of your *own*, you'll neither *attain* nor *retain* success.

Rules are *rails*—made and laid *by* and *for* others. The pioneer *stands* and *takes* the *first* chance.

Opportunity is *lost* the moment it has been *surveyed*.

If you have no *confidence* in your *ability* or *ambition*—if you're *content* to be systematized you'll become a *human locomotive*—running on *prearranged* schedules—passing and repassing over the *same* ties—*locked* to the *tracks*—pulling and hauling when and wherever you're *ordered*—a mere *automaton*—your destiny *controlled* by *better* and *bolder* brains.

Originality is *first cousin* to *Fortune*. You can't solve *today's* problems with *yesterday's* methods. The *past* teaches what *not* to do—it marks the *last* stage of *previous* endeavor.

Old rules make *new fools*. The *future* is always *unique*.

Nothing *stays* put. The world awakes every day with *discarded* habits and *new* ideas and *altered* outlooks.

The clock *can't* tick a *round trip* without measuring a *revolution* of *some* sort *somewhere*.

We *expect* the *unexpected* with the *morning news*. Bitter experience has taught us watchfulness.

Unleash your *imagination*. *Exercise* your *logic*. Keep *questioning* and *reasoning*, and sooner or later you'll *find* a *flaw* or found a *law* or discover a *scheme* that means *promotion* or *independence*.

Don't confuse *cowardice* with *modesty*. We've *outgrown* the *prejudice* against employes who try to *help* us move faster.

We *know* that the man who *best* fights his *own* battle can best handle *ours*.

We'll pay *serious* attention to *any* promise of *greater efficiency*.

We've faith in the permanency of *no* practice. We're *sure* that *added* perfection is inevitable in *all things;* that *time* and *money* and *efforts* are being *wasted* by *everybody* in *every* profession, business and trade.

Take *nothing* for *granted;* keep *snooping* into *possibilities;* keep *plodding away* until you find an *improvement* or a *weakness*.

If you don't *grow* as you *go*, some fine day an outfit of *cogs* and *wheels* will *steal* your job.

We can put *steam* back of a *first-class machine* and make it work *better* and *cheaper* than a *mechanical thinker*.

IN $10,000 CONTEST? EDITOR ISSUES CALL

Veteran Has Some Valuable Pointers in Greatest Newspaper Offer Ever Made.

By the CONTEST MANAGER.

It would please me very much if those contestants who can possibly do so would call on me at Contest Headquarters, Washington square, Boston.

Come in, all of you who can, and let us talk it over. I have had considerable experience in contests of this sort, and I shall be glad to give you the benefit of that experience. If any of you have current records of campaigning that might not seem to you

The suggestion I would make to you today, above all others, is that you make a good start in the race. It is my ambition that you can do the best by taking immediate advantage of the AMERICAN'S special offer.

This special offer, as all of you must know, is 5,000 votes for every ten subscriptions sent in before 5 o'clock next Saturday night.

These subscriptions may be for any of the three periods specified, six months' (twelve months or three-six months

A six months' subscription is worth 1,500 votes; ten of them, 15,000 votes, plus the 5,000 votes specially offered, these subscriptions have a value of 20,000 votes

Special Offer is Yours.

In a short time now we shall begin to publish the standing. You ought to be in a position to impress your friends from the very beginning. You can best do this by taking advantage of the special offer to the full. There is no reason why it should not mean, to most of you, 50,000 votes that you can get in no other way

We shall also begin, shortly, the publication of photographs and brief sketches.

You will want to advertise your campaign. Let your friends know that you are out for the $10,000. The best way to let them know is by advertising your candidacy in the AMERICAN.

Now, I do not want to be misunderstood about this. Today there have enrolled in this contest upwards of three thousand New Englanders of both sexes and all ages. It would be impossible for the AMERICAN to print the picture of every contestant. But I shall do my best. The chances favor all who respond early. My address, as you know, is P. O. Box 3047, Boston, Mass.

Please observe, if you will that the special Offer is not good after 10 o'clock next Saturday night, October 5th. And no old back subscriptions until the last minute.

If you now have in your possession several subscriptions that you have been carrying about with you since Friday you have lost so many times the twenty five votes the coupon in today's paper would have been worth to you.

Send Subscriptions Early.

You see the point. Send in the subscriptions early and encourage your friends to read the daily paper and save the daily coupons, each worth five votes

Just a word, now, to the hundreds who have delayed about coming into this great contest, who just "know" they could win one of its big prizes, but who, having delayed from day to day, may feel that it is now too late.

It is not too late

You may enter now, and, if it is in you, carry off even the biggest prize of all, ten thousand dollars in cash.

But you have lost something

Until last week [illegible] Bolton—you will see TARVI in [illegible] ment printed a record of [illegible] 1,000 votes. For the past week this ballot started the contestant with 800 votes in the race. Enrollment Ballot will be good for 600 votes. Finally, of course, it will be without special value

Come in while there are still 600 votes to be had for the mere enrollment

And keep all about the prize. There are 1,500 of them, worth altogether $40,000

The first prize is $10,000 in cash a handsome sum of money

With $10,000 you can be independent. You can buy a farm, or a city house, or build a block of tenements, or engage in business, or educate the children.

Get Busy! Do It Now!

Certainly $10,000 is worth an effort, and here is $10,000 waiting for somebody who reads the Sunday AMERICAN

In addition to this great prize—the greatest cash offer, everybody knows, ever made by a New England newspaper—there are five district prizes of $1,000 each.

Fill out the enrollment ballot today and send it to Contest Manager, P. O. Box 3047, Boston, Mass

It will be a pleasure for me to furnish you with all the supplies you want, and suggestions, help you in every way possible

But I can do nothing until you have sent me the enrollment. So hit and get started in the race with the 600 votes it now entitles you to

SUNSHINERS TO MEET.

Society Will Hold Annual Convention October 8, in Boston.

The annual convention of the Massachusetts Division, International Sunshine Society, will be held in Park Street Church October 8, with a business session from 2:30 p. m. to 4 p. m. At 7:45 p. m. a meeting will be held which the public is cordially invited to attend. Mrs. Alden, President-General of the society will speak of the general work of the society, which has a membership of 300 000 people, who have for their motto the following lines

"Have you had a kindness shown?
Pass it on."

Miss Waterman will read some original poems and there will be singing by a quartet composed of the following members: Miss Ethel Hall, soprano; Miss Katherine Clements, contralto; Miss Alice Quinlan, tenor; Gerald Whalen, bass. Readings will be given by Miss Ethel Clements. At the close of the meeting there will be a reception in honor of Mrs. Alden.

MRS. GUILD TO BE GUEST.

Ambassador's Wife to Be Given Reception October 10.

Many of the friends of Mrs. Curtis Guild, wife of the former Governor and the present Ambassador to Russia, will have an opportunity to meet her on October 10 at a luncheon given by Mrs. Austin F. Wellington of Cambridge. Mrs. Wellington is president of the Daughters of Massachusetts and it is expected that many of the members of the body will be present to meet Mrs. Guild.

Here's an Ideal Home for Boston Suburbs

Real Beauty and at a Reasonable Price

ARCHITECT'S DRAWING OF AN IDEAL SUBURBAN HOME

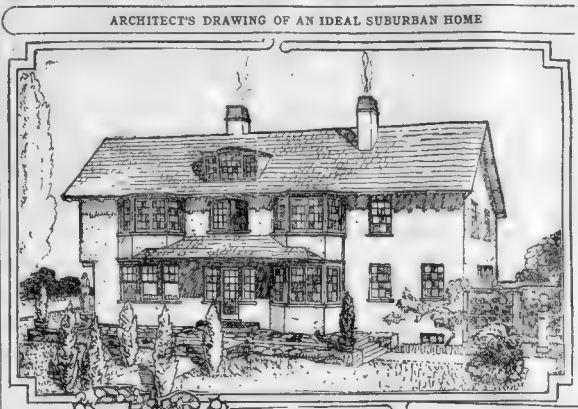

DELINEATOR HOUSE. Frank Chouteau Brown, Architect, Boston.

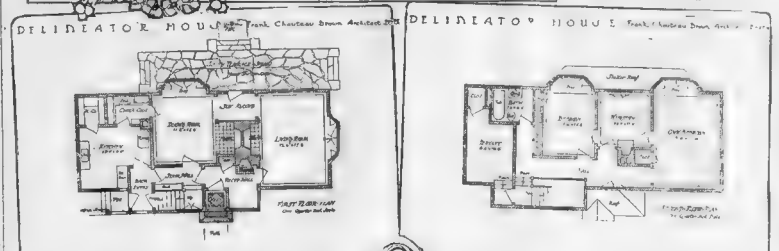

DELINEATOR HOUSE. Frank Chouteau Brown, Architect, Boston.

An ideal home for Boston suburbs has just been planned by Frank Chouteau Brown, a well known architect of this city

It is a real beauty

It can be built for $3,200 It is better to put out a few hundred dollars more upon it It is not any imitation of anything English, nor is it exotic in design It is simply American, while the [illegible] has carried out in every detail of construction

It is the kind of a house that is going to the person of average means and to the individual [illegible] through communities, [illegible] a room paint before the Park Commissioners

Fifty-five new houses have been added to the [illegible] days in an outlying [illegible] a $2,000 daily minimum wage [illegible] they [illegible] part in this season [illegible] several men were laid off [illegible] work was the reason assigned for [illegible] change by the department heads.

With five delegates a[illegible] vention of their genera[illegible] their voted farmers [illegible] this city is informed th[illegible] committee appointments among th[illegible] so evenly loaned as to constitute [illegible] treatment of each Boston delegate [illegible] Boston men also are said to be [illegible] in the convention as on their [illegible] committees

Organized labor [illegible] for the further strengthen[illegible] Street Free Home for Co[illegible] mont conference of dis[illegible] Boston Building [illegible] Lane tonight John M[illegible] president of the Mines [illegible] principal speaker [illegible] Lee Home for Consumptives [illegible]

Typographical Union N[illegible] way an energetic campaign [illegible] terminate in the booming [illegible] Greater Boston The wages [illegible] conditions of this class of [illegible] are far below the standard [illegible] a newspaper office[illegible]

Ten hotels in this city [illegible] the last month have granted [illegible] their demands averaging $8,000 [illegible] according to reports submitted to Hotel men's Union No. 142 by [illegible] Sullivan, its president and business agent [illegible] reports that the largest [illegible] put in Rodgers will be given an [illegible] hour day, beginning tomorrow

Increasing the [illegible] of a strike for overtime rates [illegible] Stedwell, auto plant, the [illegible] Repairers' Local [illegible] voted twenty-six members [illegible] The local today has more members than at any time since it was organized

Larger quarters are under consideration by the Theatrical Stage Employes of Boston, one of its meeting rooms [illegible] fourteen new men were admitted at the last meeting Overtures were made by the proposed Labors' Union for a [illegible]

About two hundred [illegible] have been presented for the quarter [illegible] sent to A. F. of L. by the [illegible] of the city, Frank H. Mc[illegible] Nor[illegible] and organizer, will institute the new local of Labor X, when the charter will be delivered. This is the first [illegible] union formed here.

Better conditions for the [illegible] are placed in all local breweries as to all [illegible] by the Boston union, [illegible] ment having the official sanction [illegible] international officers. A new contract for presentation to the brewers [illegible] now in under consideration

Boston Telephone Operators' Union, which includes 1,500 girl operators will endeavor to get full recognition from the New England Telephone and Telegraph Company through a signed wage and working conditions agreement The girls claim the promise of betterments made to them is not being lived up to.

Heard in The Greenroom

Tully Marshall, of "The Talker" which comes to the Hollis tomorrow, was once a member of a repertoire company playing the smallest town on the Pacific Coast. The salary he received made it impossible for him to stop at the leading hotel in the village visited by the troupe As an alternative the manager let Marshall and [illegible] town he would seek out a boarding house where the rates were reasonable Arriving in one town he was attracted to a house where Chinese characters were displayed. He was shown a room, about which the boarding house keeper said "It's a good room to eat [illegible] because my husband and I slept in it ourselves until it got so cool we couldn't stand it any longer, and we moved in here. We'll give you $1 more per week to show people."

B. A. Rolfe the manager of Peace at Boots, the big English pantomime that comes to the Boston Opera House next week is one of the most famous bandmasters in the United States. For several years his orchestra concert band was one of the features on at Young's Pier in Atlantic City Mr Rolfe and his band played a two weeks' engagement last Spring at the National Theatre Gardens in the city Aside from his fame as a musician, Mr Rolfe is well known to vaudeville patrons as the producer of "Ten Brix Knights," "The Corriders," "The Rolfonians" "the Colonial Septette" and nearly a score of other presentations acts "Peace in Heaven" is one of the largest productions ever staged in vaudeville As originally produced at the London Hippodrome during the Christmas season it ran for over six months. Mr Rolfe purchased the American rights, his [illegible] week [illegible] [illegible] and made a complete [illegible] which are housed

It was both [illegible] When [illegible] company's revival of Silver Table was the Broadway show girl [illegible] Golden Girls As [illegible] Peace [illegible] the position was [illegible] [illegible] [illegible]

ELECTRICAL SHOW OPENS IN A BLAZE OF LIGHT

Record-Breaking Crowd of 25,000 Tries to Secure Entrance to Mechanics Building: Police Forced to Close Doors Three Times Within an Hour Outside Display a Great Show in Itself

By ELIAS M'QUAID.

WHAT [illegible] Mechanics Building with a [illegible] hold to be [illegible] opening of [illegible] that early in the evening [illegible] dered the gates closed.

Three times within an hour the doors were closed. When some of the great crowd had gone [illegible] the avenue to take their places.

Those who [illegible] and delight in the finest exhibition of street and building lighting the East has ever seen [illegible] praised by everybody.

The show hadn't been in motion more than an hour before [illegible] superintendent of advertising for the Boston Illuminating Company, stepped around to Chauncy Beal, [illegible] for the Electric Affirm, and said that he guessed they'd have to bring a regular cow into the building, after all.

"That's what I said from the first, if you remember, Charley Beal," said Gibbs, big [illegible] a set of [illegible] out of the regular [illegible] business—said he knew that before, but for his part had never been able to understand the meaning of "sweet cattle," and so had been against it, but now!

What changed Mr. Gibbs' mind—the Edison people call him "Mr." Gibbs, or "Mr. D.," or "Gibbs," not having known him when he was doing lawns on the Springfield Republican or private-secretarying for Congressman Gillette down to Washington—what changed Mr. Gibbs' mind was a red hot interview with an unbelieving agriculturist from Essex County.

The man from Rowley was milked, with some heat, that the electric maker should [illegible] at Electric Farm last night was "just a get-up." Mr. Gibbs told him calmly that the cows in so less than a dozen dairies around about Boston are milked twice a day by electricity, and that one up-to-date dairyman out in Lincoln, finding it difficult to get reliable help at all seasons, uses the electrical milker exclusively. But the man from Rowley said they'd have to "show" him; that he'd "been around a little," and that he "wasn't born yesterday."

"So, Charley," Mr Gibbs said to Mr. Beal, "get a cow."

Which will be did.

You begin to see the big show long before you get anywhere near to the Mechanics building

45,000 Lights Outside.

Part of the demonstration is the lighting of streets. Here the Edison people have fairly laid themselves out. There are 45,000 lights on the outside of the building, in addition to 216 lamps, on forty-four poles specially erected in Huntington avenue for the four weeks of the show.

They call these Huntington avenue lights "flaming arcs," and they are rightly named, being of 210-candle power.

On the poles at the entrance to the specially lighted section—which begins on [illegible]

Mapleine Exhibit

[illegible] Mapleine [illegible] at the entrance [illegible]

[illegible] Chicago. It IS a fine thing at the Grand Central Station in New York. The man with the message sits quietly at a telephone in a secluded room. What he says is repeated through sixty of those "loud speaking" telephones, placed all about the building. From most of them the message comes quite as clear as that of the great big stands up in the middle of the circus and says: "Ladyeese AND gen-TUL-men, in-meedee-ately at-ter the main show, this ev-en-ing, there will be a BIZ show."

Telephone a Feature.

There is quite a lot of "telephone" to the show, just as there is quite a lot of everything electrical. At the Rhode telephone exchange they show a map of New England, with every big telephone exchange stamped with a big dot.

Lights flicker over the big map, lighting one of these dots after another. Over a disk is the announcement:

TOLL RATE FROM BOSTON TO THE ILLUMINATED POINT:

And under this caption appears the price, also illuminated. For instance, when the light shines over Waterville, Maine, the figures 90 come up; over Westfield, 85; over White River Junction, Vermont, 70; over Williamstown, 65; over Willimantic, 50 and so on.

And there is quite a lot of this map business in the big show, all of it illuminating.

On the lower floor, for instance, you see a "bird's eye view" of the 700 square miles of territory served by the Boston Edison Company. Within this 700 square miles live 2,000,000 people, and 70,000 are customers of the company.

All these people and all this territory are served from the 123,000 horsepower station on L street, in South Boston. Some of them are as far away to the west as South Framingham and Hopkinton, as far south as Canton. Off in one direction you see Lynn; here as far away as Concord, Burlington, North Woburn; in another line you see Bellingham, Cite Mills, Sharon and Hingham.

Power at City Rates.

"And the customer off in South Framingham," somebody from the company is sure to be saying at your elbow, "buys his power at exactly the same rate paid by the customer in South Boston across the street from the station.

"Do you know what that means? Well, for South Framingham, it means that they're building not there at the rate of one dwelling house a day throughout the year. The manufacturer is out there certain of plenty of land and sure of cheap power. The laborer goes out to be paid at the rate of wages prevailing in the city, but sure of a medium of discomfort and impurities by the chance of owning a home. Why, this modern use of electricity is going to settle the back-to-the-farm question."

Whereupon, would you believe it, you are turned about and brought face to face with "Charley" Miles and "Charley" Reed and the electric farm.

Miles and Reed will be glad to show you first off, a portable motor on a little truck. And what do you suppose the farmer can do with this portable motor? Oh, nothing only cut clover chop corn grind green bone cut roots and vegetables, run a cider mill, cut sausage, split wood, saw wood, grind feed, bunt hay and a few other little things.

They also show electric cut crushers, milking machines (they really ought to have a row in), horse clippers, electric separators, milk testers, bottle washers—good for 1,000 bottles an hour—milk coolers, pumps for farm supply, house supply and irrigation purposes, an incubator and a brooder.

An Electrical Workshop.

One of the biggest bakery houses in town—Ferguson's—has made a thousand loaves of bread every day and make it all by electricity, without a human hand so much as touching a single loaf.

The flour is dropped down into a dough mixer going through as slow or as fast as it is needed, is cut to the proper sizes, baked, and finally wrapped in paper—and all by electricity. No hand has touched it until the paper is removed from the loaf in the pantry!

Helps Find the Way Home.

You are shown the device by which the touch of a switch in the hallway lights the front porch, and at the same time throws a light over the street number at the front door. Mr. Man who strolls home late at night lamps this number, and finds he is not at "house," after all, and is on his way. Or he may be a prowler and be the lady at the front door, who hasn't opened it yet, gets a good look at him without being seen and knows what to do. He may be harmless. Or he may have the appearance that suggests a telephone call for the police.

You see things "everybody" is using. The electric tea things, for the parlor, including the samovar, which back home used to be called the "tea-kittle."

And perhaps you did not know that you can run a cord up under the breakfast table, these days, and toast your bread there, prepare your eggs and get the coffee ready. You don't believe it? Honest!

Some people are doing all their cooking on an electric range, and they even have a motor-driven "Mary Ann," which slices potatoes, mixes dough, grinds coffee and prepares eggs. In the nursery, they heat milk by electricity, and a radiator when it is too early for stoves or furnaces, and that father cigars [illegible] for comfort. My dears, but this is some show.

They had excellent music last night in the Salem Cadet Band was brought up to fill in—but it was not according to the program for the simple reason that Sig. Creatore and his celebrated band are being rushed thitherward from Birmingham, Ala., as fast as a special train can carry them. The Creatore folks are to be on the job for two weeks. For the second two weeks the show offers quite as big a treat in the equally famous band of Liberati, who brings along with him several singers of grand opera caliber.

Mr. Edison's Offering.

But there was plenty of good music, even on the opening night, not only from the always excellent Salem Cadet Band, but from Mr. Thomas Alva Edison of West Orange, N. J.

It mention of the great master of electricity is reserved here for the wind up of an utterly inadequate report of the opening of New England's greatest electrical show. It is merely because the Edison portion of this instructive entertainment is so important that it might well be regarded as an "extra added attraction."

Mr. Edison's offering—to be exact the offering of "Thomas A. Edison, Inc."—is the first public exhibition of the new Edison disc amusement phonograph.

The company has given over to Mr. Edison a whole room. Along from Orange, New Jersey, have come Nelson C. Durand, the second vice-president, and F. K. Dolbeer, Edison's sales manager in the phonographs department. Durand and Dolbeer have been with Edison so long, and they like him so well, that they refer to him affectionately as the "Old Man."

Mr. Edison's present achievement is a disc machine free of any surface, so that the voice you hear is the natural voice. Everybody knows, of course, that the phonograph is among the seven hundred Edison inventions, but after all these years it remained for the master himself to devise a disc machine with a diamond pointed reproducer, instead of the little steel needle.

Its remarkable musical qualities of the new invention were the subject of general comment last night, as was the fact that the "records" are practically unbreakable. The records brought from New Jersey were hand-picked by Edison himself. They include "Manon's in the Cold, Cold Ground," the Vessey Orchestra playing the "Heart Strings Waltz," a solo, "Ever of Thee I'm Fondly Dreaming," and Thomas Chalmers in the "Evening Star," song from Tannhauser, with cello accompaniments.

Everybody in Boston, of course, knows that Mr. Edison was in his early days a telegrapher in the Western Union offices at No. 109 State street. Many wanted to know last night if the great inventor couldn't be brought back to town, for at least a day or two, during the big show.

"We hope so," Vice-President Durand said, "and we urged it upon him strongly before leaving Orange.

"Well," the Old Man said, 'I may come, but I cannot tell certainly.'

"'If you do come,' we persisted, 'when may we expect you?'

"'Some time after October 15,' he said. 'We really expect him, not only because Boston is Boston, and connected with many pleasant memories, but because this is the first public demonstration of the disc amusement phonograph, one of the dearest labors of his life. You may know what labor it has cost when I say that in eight months Mr. Edison made 2,300 reproducers before his work was satisfactory to him.'

Electric Candy Makers, Too.

If there isn't everything here that you would like to read about, concerning the Show—and of course there isn't, for there hasn't been a word said about the electric candy makers, and slathers of other fine things—you can drop around to the booth where every day they will publish the "Electrical Show News," with W. P. Edgar posing as an honest-to-goodness electrical editor and L. L. Elden—Elden's the big electrical engineer of the Edison illuminating Company, who's behind the press somewhere writing "answers to correspondents" and so on; things that would otherwise have puzzled the brain of Editor Edgar and probably put the News out of business.

One of two puzzling questions were answered off hand last night by Mr. L. D. [illegible]

A regular reporter had been finding fault with what he termed the trick names used by electrical experts to confuse a long-suffering public.

"Such as?" said Lou Gibbs

"Why," said the regular reporter, "such as 'volts' and 'amperes' and 'kilowatt hours.'"

"Nonsense," Mr. Gibbs said. "When you see the word 'volts,' remember that it signifies 'pressure'; when you meet up with 'amperes,' bear in mind it merely signifies 'volume,' and when the word 'watt' seems confusing, know that it means 'quantity.' The names come from the inventors or discoverers. Volts, Ampere and Watt. And 'kilo' before 'watts' is merely the word for 'one thousand' in the metric system of measurement. Simple enough, isn't it?"

And of course it is.

But the show isn't simple. It is all those wonderful, mouth-filling things that Toby Edelston used to call the Greatest Show on Earth.

NEW ENGLAND'S GREATEST NEWSPAPER IN MOVING PICTURES

One of the most interesting things at the great Electrical Show in Mechanics Building is a set of moving pictures showing the making of a great daily newspaper.

These pictures were taken in the several departments of the Boston AMERICAN.

Reporters are shown coming in with their "stories," writing them out, turning them in to the editor. These "stories," together with news fresh from the telegraph machines—you see the operators "taking" them—are shown on their way to the "desk" and in the hands of the copy readers.

Then in turn you see the composing room, where the news and special articles are set in type, the stereotyping plant, the art room. One of the big presses is seen in action, running off an edition, and in other pictures you see the finished papers piled into delivery wagons and finally being sold upon the street.

To get these pictures it was necessary to produce 75,000 candle power. Mr. A. E. Paine, representing the Seimens Lamp Company, furnished the lights, and the Adams Bagnol Company the powerful lamps. For the production of the film, credit is due the Johns-Manville Company, manufacturers of asbestos. The film was made by the Waid Brothers, camera men for the Boston Motion Picture Company.

The making of a big newspaper, strangely enough, is still a mystery to a large part of the reading public. It need be a mystery no longer. In the basement hall of the Electrical Show, in Mechanics Building, you may see these pictures of the Boston AMERICAN family at work.

Turners Falls Co.
TURNERS FALLS, MASS.
Manufacturing Sites For Sale With Power
EXCELLENT RAILROAD FACILITIES
Visit Our Booth at the Electric Show

REYNOLDS OIL & SUPPLY CO
REYNOIL
BEST ON EARTH
OIL & MILL SUPPLIES
382 Atlantic Ave.
BOSTON, MASS. U.S.A.
ESTABLISHED 1879.
We Supply the Edison Electric Ill. Co. OF BOSTON.
Let Us Supply You Reynoil Products Satisfy
Call at Exhibit No. 302 and Learn Why
PHONE MAIN 4200.

E. W. CAMPBELL
Architect and Constructor of the Entire Electric Show
5 Park Sq. Boston

All the Interior Decorating
FOR THE ELECTRIC SHOW WAS DONE BY THE
ATLANTIC DECORATING COMPANY, Inc.
E. W. CAMPBELL, - - - - Pres. and Gen. Mgr.
DESIGNERS and CONSTRUCTORS of all the LEADING EXPOSITIONS
Spectacular Effects in Scenery, Sculpture, Electric Floral and Lighting Effects
Flags, Bunting and All Kinds of Decorative Work
MAIN OFFICE - - - 5 PARK SQUARE, BOSTON
BRANCH OFFICE - - - 526 TREMONT TEMPLE
WAREHOUSE - 80 FARNHAM STREET, ROXBURY

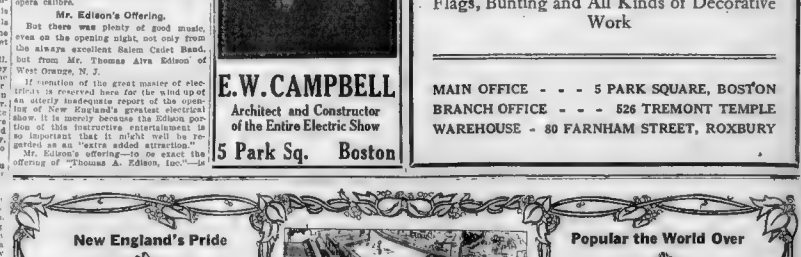

NEW HOME SEWING MACHINE
The Sewing Machine of ESTABLISHED DEPENDABILITY. The product of 50 years' experience in Sewing Machine Building by the most Skilled Mechanics. Superior to all Others in Quality, Durability and Simplicity. Nearly Four Million Now in Use.

Made of the best materials obtainable, hand finished throughout, ball bearings, patented Double Feed, simplicity of its construction are features which have made this wonderful New Home Sewing Machine to mean throughout the world. A demonstration of its wonderful possibilities will convince you that it is The Best. Adopted by Schools and Institutions throughout the Country.

New Home Automatic
The most popular and reliable high arm sewing machine on the market. Has self-threading shuttle, self-adjusting tension, [illegible]

The New Home
VIBRATING SHUTTLE

New Home Rotary
Round Bobbin
Fifty years experience in the sewing machine building enables us to produce a rotary machine [illegible] any other.

Sewing Machine Needles
We manufacture Needles for all Makes of Sewing Machines. Only the Highest Quality Steel used and the greatest care exercised in having them properly Tempered and Finished. Our plant is one of the largest and best equipped Needle Factories in the Country.

DON'T FAIL TO SEE OUR EXHIBIT AT THE ELECTRICAL SHOW, DEPT. E, SPACE 419
DEALERS EVERYWHERE
BOSTON OFFICE: 37 BEDFORD STREET

American Magazine Section of the Boston Sunday American, Sunday, September 29, 1912

Copyright, 1912, by the American-Examiner. Great Britain Rights Reserved.

A Barnyard a la Bohemia!

The Unusual Bucolic Experiments of Sprightly Mlle. Renouardt, who Entertained Her Cows, Her Pigs, Her Horses, and Her Hens with all the Pleasures of the Paris Boulevards.

Paris, September 25.

WHEN Mlle. Renouardt, the beautiful French actress, first took up farming as a recreation she found it very tame sport.

Every day her hens laid just so many eggs, her cows gave her just so much milk and her milk yielded just so much butter. It was all so systematic it got on her nerves.

"The trouble with farming," she complained, "is that it lacks the fascination of uncertainty. Since the year 1 farmers have done things in just the same way, and naturally have obtained just the same results. That may be all right when one farms for profit, but for one who, like me, farms for fun, it's much too tame. I want variety, and I'm going to have it!"

The way the sprightly French beauty went at it was certainly calculated to give her all the variety she needed, for she ran her barnyard upon the principles of the French boulevardes.

She started the experiment quite appropriately by feeding cocktails to her hens. That day the hens laid double. Such a cackling was never before heard in any well-regulated barnyard.

For her horses, Mademoiselle thought "horse's necks" would be about right, and so she had the drinking troughs decorated with spirals of lemon peel and added a goodly portion of ginger ale to the drinking water. The horses took kindly to the change of fare, and displayed so much ginger that the farm work was done in one-half the time previously required.

Mlle. Renouardt's Demure Face.

Mlle. Renouardt in Her Simple Farm Dress.

There was hardly a drink obtainable in Parisian cafes which Mlle. Renouardt didn't try on her barnyard population, and they not only thrived on the strange diet, but seemed to yield more produce.

True, on some occasions the animals took more than was good for them, and experienced some difficulty in navigating, but the effects soon wore off. The day after chantecler tasted his first cocktail, it must be confessed, he overslept himself, and the day was half over before he started to crow. That day the farm was somewhat disorganized, but as the animals became accustomed to the high life which they were to lead henceforth these disturbing incidents were less frequent. It was really remarkable what a lot of liquor they learned to take without harmful effects.

"It didn't prove expensive, either," explained Mlle. Renouardt, "for one must take into consideration the increased returns I got. But even if it had been otherwise, I should have considered the experiment a success, for why shouldn't these faithful barnyard creatures enjoy life the same as we do?

"It did my heart good to see my piggies wallowing in champagne. It is much more refreshing, anyway, to see a pig drinking his wine like a man than to see a man wallowing in it like a pig.

"And my cocks and hens enjoyed their morning cocktails so very much! It seemed to make the day for them. Of course, conservative farmers won't approve of my new methods, but what do I care? My hens like it, my pigs like it, my horses like it and my cows like it, and as long as I can afford it they are going to have it."

Copyright, 1912, by the Star Company. Great Britain Rights Reserved.

Why Great Singers Are So Fickle!

Science Explains That Their Voice Vibrations Numb the Higher Mental Centres and Stimulate the Emotional While a Strange "Lip Hypnotism" Contributes to Their "Inescapable Inconstancy"

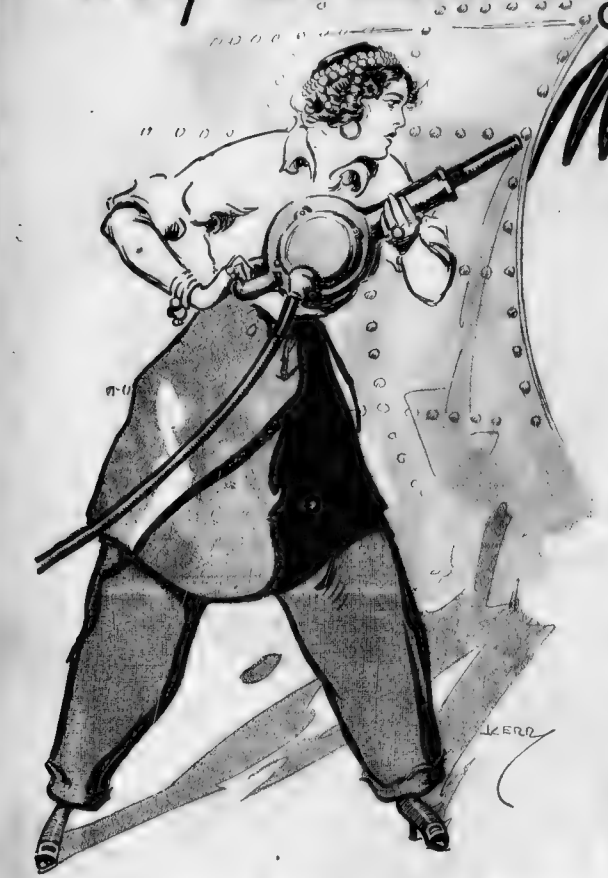

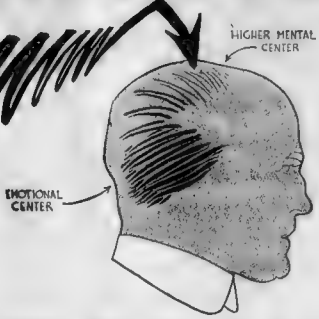

"The vibrations of the singer's wonderful voice have precisely the same emotional consequences as the cacophony of a boiler maker's rivet. The vibrations numb the higher mental centres and powerfully stimulate the emotional. The blood recedes from the former under the vibrations and floods the latter."

How Music Makes Heart-Breakers

By Prof. Heinrich Mollendorf, M. D., of Heidelberg University.

MY long experience in treating neurosis among eminent singers has taught me that, because of their highly organised nervous system and their inevitable manner of life, we wrong them by expecting constancy from them. They cannot help being fickle.

All life is vibration. Heat is vibration. Light is vibration. Sound is vibration. The world will presently know that every phenomenon is merely a greater or smaller number of vibrations. The poor singer lives in a continuous storm of vibrations. She opens her mouth. She forms a tone and what happens? A tremendous vibration is set up. The nerves in her head, these tense, most highly sensitive nerves, quiver from the impact of the sound waves, the vibrations. They communicate with the brain. They jar and shock it. It reels from the nerve blows showered upon it and sends strange, incoherent messages back along the nerve paths of the body.

The mechanism of the phenomenon is this. In the brain are man's comparatively newly acquired centres of high intellectual control. Below them are the emotional centres. Any nervous centre is dependent for its strength upon its supply of blood. The tone vibrations of the singer drive the blood away from the high centres, starving them. It draws the blood into the emotional centres, strengthening them. Thus control is lost when emotions and what we call fickleness ensues.

The same thing takes place in boiler making. The strident vibrations of the riveter have precisely the same consequences as the delicious vibrations of the prima donna! This is why men who work in the constant cacophony of the boiler works are subject to fits of emotionalism that sometimes finds vent in the use of alcohol. They are "driven to drink"—as the singer is driven to a new love.

The teeth are also agents in this topsy turvy condition. The teeth are exceedingly sensitive to sounds uttered by their owner. Form and hold a musical tone uttered with the vowel sound of "oo." Note how it jars your teeth.

The singer is always disturbing the dental nerves. Have you ever had the toothache? Then you know now what a nerve tumult one poor aching nerve in one tooth can set up in the body. A singer is continually in such a state of tempest of the nerves as is caused by the toothache. Nerves, not principles, govern the heart. If the nerves are erratic the heart cannot be the sound, loyal, staunch organ our ethics would have it.

Another physiological reason for the inconstancy of singers is the hypnotism of the lips. Poets have said much of the hypnotic influence of the eye. Physicians know that the hypnosis of the lips is a greater power. The lips of singers are the most mobile in the human race. They are as plastic as putty, as obedient to the will of the singer as an echo to the voice.

Third, and worthy of much pondering, is the truth that there is no such thing as constancy of the senses. The soul may hold to one ideal, be faithful to one standard, one individual, throughout life. But the senses are vagabonds. They roam the fields of desire. They know no law. Music is a handmaid and an interpreter of the senses. And not only are the singer's senses played upon, but the listener's also. Of all the senses powerfull, stimulated by music—especially by song—that of tender emotions, toward the opposite sex heads the list.

THE illness of a famous and beautiful prima donna has turned the eyes of the world upon the operatic stage and its thoughts upon the erratic hearts of grand opera singers.

Geraldine Farrar, the American prima donna whom all the world admires, not alone for her voice, nor yet her youthful beauty, but for her all-American spirit that conquered the German court and revolutionised customs and costumes in royal [illegible] at Berlin, is suiting because a man whom she jilted a year ago has sought comfort in a new affection and is about to be married to Miss Charlotte Ives, the actress. Miss Farrar, her head held high and her neck stiffened by Yankee pride, once said:

"I shall never marry, because there is no complete man. If I married a European he could make love beautifully, but he wouldn't know how to earn a living for me. If I married an American he could earn a living for me, but he wouldn't know how to make love. Since I don't want to commit bigamy, I shall remain single."

Every one, including herself, believed Miss Farrar; every one save the renowned baritone Scotti. Relying upon the traditional woman's right to "change her mind," he began a suit for her heart and hand. Patiently as Jacob served for Rachel he waited upon the whims and moods of the beautiful young prima donna.

In one respect his suit was successful. She permitted him to guide her footsteps along the path of music. "There are two persons who help me greatly," she has often said.

"My mother and one other. They tell me first how well I have sung a part, then how badly. That is, they point out the good work, then tell me how to avoid the bad. I am intensely grateful to them both. I don't know how I could get on without them."

Every one in the world of grand opera knew that the "other" critic, besides her mother, was Scotti. Scotti naturally and optimistically reasoned that from "intense gratitude" it is but a step to love. He believed, as do most of his sex, that there is a mood in which any woman can be won. If he but wait for that time man will be the conqueror, woman the conquered. Scotti waited—waited faithfully and hopefully for three years. Miss Farrar, her mother and Scotti dined together, supped together, drove together, went to the opera together, when the singers were to sing or when they as part of the audience listened to the singing of their brothers and sisters of the grand opera stage.

"Will Geraldine marry Scotti?" a woman friend of theirs asked a man friend.

Scornfully the lordly male replied: "Of course she will. A woman won't let a man sit around all the time if she doesn't intend to marry him."

But she didn't. Prima donnas are a species of human that never does quite what it is expected to do. A difference came. Scotti went about looking sullen. Miss Farrar accepted Campanini, the great conductor, as her musical mentor. Scotti was eliminated. So far so good, if all accepted the conditions. But Scotti didn't. He was no nun to go into a convent. He met a charming girl, made love to her, was accepted, and announced their engagement.

Then it was that Miss Farrar fell ill. Quite unreasonably, declare the old friends of Miss Farrar and Scotti. But when was a prima donna reasonable? That is for mere human clods who cannot sing or who only make grotesque attempts at it.

But Miss Farrar's indignant illness has opened the question of why great opera singers are unhappy in their domestic lives and unhappy out of them; why, in short, they are inconsistent in love.

The list of the inconsistencies of famous opera singers is appallingly long. Beginning with Marie, of whom Meredith exclaimed:

"Marie could sooth with a tenor note
A soul in purgatory,"

but who broke as many hearts as he soothed; with Malibran, who tossed organs of affection away as easily as enthralling tones; to Farrar and Scotti of the present, the ways of love for grand opera singers have been checkered ones.

"Signora Caruso" by the score are scattered about Europe, yet the greatest tenor laughs, squints, blows kisses from his finger tips and says, "But I am not married." He met a shop girl in paris who fascinated him. He asked to meet her parents. When he saw the stalk upon which the lovely flower of his infatuation bloomed his fastidious tastes revolted. He decamped. Silence swallowed him up. Result, a breach of promise suit. He encountered in the monkey house of the Zoological Gardens in New York a woman whom he admired. She says he manifested his admiration in ardent fashion. He says he didn't. Some believed him. The case was eventually dismissed because the woman said her modesty would not permit her to face a crowd in court. One of the alleged Signora Carusos followed the singer to this country. He denied her. There was a settlement. She departed.

A story or stories of attachment follow him annually from Italy to this country. At some of them he laughs and shrugs his shoulders. At others he looks romantic and reminiscent.

Lillian Nordica has had as many husbands as Lillian Russell, save one. Her first spouse, The American Fred Gower, after a troublous married life, went up in a balloon. Presumably he came down again, but no one has ever appeared who found him. Her second husband, Zoltan Doehme, she divorced. Soon followed her third marriage, to George W. Young, a capitalist, who shortly before secured a divorce.

Melba left her home and husband and child to follow the lure of the stage. A divorce followed and she and the son were reconciled after he reached manhood and presented her a daughter-in-law.

Mme. Emma Eames is charged by rumor with having purchased her second husband from his first wife, by the payment of $150 and with the aid of the divorce courts—But elsewhere on this page will be found brief details of this and similar instances.

On this page an eminent German scientist, physician to many grand opera singers, explains the physiology and psychology, the reason for this trait of great singers, whose hearts are not so true as their tones.

A Brief Record of Inconstancies Among the Great Stars of Opera

GERALDINE FARRAR broke the heart of the Crown Prince of Germany—temporarily. Then considered for three years the possibility of marrying Scotti, the great Italian baritone. A year later, hearing that he is to marry Charlotte Ives, an actress, she becomes ill and cancels her engagements for next season.

LILLIAN NORDICA has been married thrice. Her first husband went up in a balloon and was never seen again. Her second husband was divorced. Her third marriage quickly followed.

Lina Cavalieri tired of marriage after three months and has recently been divorced.

EMMA EAMES divorced Artist Storey to marry the Musician Gorgoza, whose wife already had charged that the Prima Donna had alienated his affections. Madame Eames paid $150,000 to secure a clear title to Gorgoza.

MME. Schumann-Heink married again after she was the mother of eight children, and rapidly secured a divorce.

Melba deserted her husband for the stage.

Mme. Trentini jilted Caruso.

Emma Juch has divorced Francis Wellman, for whom she left the stage.

PERUGINI, the tenor, was declared by Lillian Russell to be impossible, either as third husband or a husband of any other rank.

MARY GARDEN was never married, but admits that she is often in love. Nearly every season she announces an engagement, which later in the season she declares has been broken.

Sibyl Sanderson was an incorrigible flirt.

Fritzi Scheff divorced the German baron whom she wedded and has remarried.

Olive Fremstad secured a divorce after a brief marriage.

ENRICO CARUSO has been engaged many times, married or said to be married several times, arrested for lavishing unwelcome attentions upon a woman in a crowd, sued for breach of promise and followed to this country by a woman who claimed to be Signora Caruso, and whom he repudiated and paid to leave the country.

Mascagni recently fled from his home with a chorus girl.

MME. EMMA CALVE has kept European gossips busy with her successive love affairs, one of these being with Henry Cain, the famous French philosopher, who would have married her except that he already had a wife.

Mme. Patti was married three times.

CARL JORN'S married life was stormy, his wife following him to this country to secure money for herself and second husband, his successor.

DAVID BISPHAM, the baritone, lives apart from his wife, who refuses to divorce him lest he marry her reputed rival, Kitty Cheatham.

In the Right-Hand Corner—Olive Fremstad; in the Centre Geraldine Farrar; Below, Caruso. Three Great Singers Whose Emotions Have Interested the World.

Copyright, 1912, by the Sun Company. Great Britain Rights Reserved

The Lady of Lyons-Up-to-Date!

How a Clerk in a Real Estate Office Won His Wealthy Bride by Fairy Tales of Wealth and Family, and the Sad Sequel

Mrs. Helen Steck-Dodge-Kirkman the New Lady of Lyons.

In the enterprising theatrical production were to put on "The Lady of Lyons," Lord Lytton's famous drama, the most appropriate person to take the title role would be Helen Steck Dodge Kirkman.

Indeed, the unfortunate Helen has played the part so well and so faithfully that as a result she may now be found in her fashionable New York apartment nursing her wrongs and pouliicing her pride.

For this modern Lady of Lyons has a pride as great as that of the original Lady of Lyons.

She has a beauty as bewitching.
And a mind as credulous
And relatives as relentless.

Her awakening from dreams of honor and affluence is as bitter. And all has come about in just the same way and through the same motive.

The heartbroken Lady of Lyons and her counterpart, the equally heartbroken Lady of Manhattan, had suitors who loved well but not truthfully, and who erected homes for their brides which neither their bank accounts nor the facts justified. The young men builded airy and unsubstantial structures to dazzle the maids of their hearts. And when the maids discovered that they had been deceived they did precisely the same thing. Both went straight home to mamma.

Helen Steck Dodge is the Pauline Deschappelle of this second drama of the Lady of Lyons, daughter of Edwin Steck, the Pennsylvania operator of coal mines, and who is affiliated with the Pennsylvania Railroad, she has lived in as handsome a home in Germantown as the haughty and beautiful Pauline in Lyons. To them both came wooers.

Claude Melnotte, the peasant lover in the play by Lord Lytton, described:

A palace lifting to eternal Summer
Its marble walls from out a glossy bower.

The wooing by George Kirkman, the employe of a real estate firm at Interlaken, N. J., was less poetical but quite as fervid as that of the peasant's son disguised as the Prince of Come, in the drama of love and disappointment. It was, according to well authenticated rumors, of this fashion:

"Darling Helen, after the first of August I shall be a member of the firm and will be able to take care of you as luxuriously as you are in your mothers' home. Come with me to-morrow to call at our home. My mother is away but my sister will be delighted to receive you."

Next day he escorted the lovely girl who looked so charming in her Summer gown of pale pink batiste and her broad-brimmed hat that drooped, heavy with its weight of pink roses, about her face, to call at his home.

"There it is," he said as they turned a corner and came upon one of the most attractive bungalows in the seaside city. It was as nearly palatial as a bungalow can be, stretching half way down the block, its square brown outlines and huge piazza crowded with swinging couches, gay hammocks and easy chairs, suggesting all the luxuries of the Summer home of wealth in a mood of relaxation. They sauntered past it that the Lady of Manhattan might better view its breadth and the effect of the awnings that spread green as the boughs of a giant shade tree at the windows.

"She is entertaining guests, but it doesn't matter. Come on," and with his fingers resting daintily beneath her elbow the pair mounted the steps and were greeted pleasantly by a young woman who rose at sight of them and came forward with a smile.

"Mrs. Steck Dodge—Mrs. Blank."

Young Mr. Kirkman, in his white flannels, sat silent but smiling. When they sauntered back to the hotel where she was staying with her mother Claude Melnotte II. said:

"And now, darling, since you've met my family, why not be married at once?"

"I would, George dear, only I am afraid mamma would not be pleased."

"Let's be married first and tell her afterwards."

An afternoon spin with her sister and the sister's admirer, a New York broker, had become a daily institution. Mrs. Steck, complaining of a headache, told the quartette to get on as best they could without a chaperon that afternoon and darkened her room, sought her smelling salts, and fell asleep. While mamma nap, girls elope. Mrs. Steck's younger daughter did not elope, but leaving her sister and the New York broker on some pretext for a half hour they went to sclergyman and were married. When Mrs. Steck awoke she faced startling news and a new son-in-law.

She cried a little, as mothers do at weddings, or when news of weddings is suddenly broken to them, but the new-made bride comforted her with little pats and kisses and this logic:

"Mamma darling, you know I am only twenty and entitled to another chance for happiness. After I married Walter Phelps Dodge and was driven out by his spook wife I determined to marry a young man next time and to marry for love."

Mrs. Steck, who is a fond indulgent mother, dried her eyes, kissed her daughter and said: "Well dear, I hope you will be happy. And George does seem a nice boy. Of course, you met him on the hotel piazza and without an introduction but now, since you've met his family—"

Soon after, Mrs. Steck and her elder daughter returned to their apartment near the park and Riverside Drive. The honeymoon of the Lady of Manhattan began. It lasted for three days. At the end of that time there was an eclipse of the honeymoon. At least it was hidden by a storm of tears.

The bride hurried back to New York. She rushed into her mother's apartment, flung herself upon her breast and burst into tears.

"Mamma," she sobbed, "I have married an impostor. That lovely girl wasn't his sister at all. And he hasn't any money; hardly a cent. We went to a miserable little room like a cell, in an inn. There wasn't any bath room. Oh, it was dreadful!"

"If she wasn't his sister who was she? Helen dear, are you mad?"

"Yes, I am, mamma, but not in the way you mean. When I asked him why his sister didn't call he said it was a joke. I went to see her and she said, 'Yes, I had never met him but once before, when his firm was selling me the place. I wondered at the time why he called.' I asked him why he lied about his income, making it out to be several times larger than it was, and he said: 'A man's got a right to lie to a woman when he's making love to her. All's fair in love.' Then, mamma, I came straight home and I'm never going back to him. I hate him."

George Kirkman followed his bride to the city and tried to see her. He saw, instead, her mother and sister. "We are sorry, but Helen won't see you," they said. He went away and telephoned her. Her replies over the public communicator were in effect the angry words of Pauline to her new-made lord:

"This is my bridal home and thou my bridegroom!
O fool, O dupe, O wretch! I see it all."

The bride's family sent detectives to Asbury Park to make inquiries about the intruder. One detective reported that his father, who was dead, had once been a shoestring peddler, that his mother kept a boarding house. Whether these were true or not, they flung the bride into an abyss of hysterics.

Claude Melnotte had the grace to be sorry for his victim. Said the peasant's son:

"Thy father's arms shall take thee to thy home.
The law shall do thee justice, and restore
Thy right to bless another with thy love.

The young real estate clerk and errand man, less noble than the poet, rages in jealousy. He fancies every man to whom his twenty-year-old bride used to bow prettily is a suitor for her hand. Mrs. Kirkman steadily refuses to see him and at family and friendly conferences the matter of the annulment of the marriage is considered.

In the play the despised bridegroom goes to war and returns a general. In real life the real estate employe is dolefully and not very successfully going about his duties, caring little whether customers buy bungalows or not. He hangs his head as he passes his sister's abode or not. In the play of the Lady of Lyons relents and goes back to her bridegroom. In the play the Lady of Manhattan says with every sign of truth that she hates him and never wants to see him again. Claude Melnotte was in his bride's eyes handsome in his uniform of a general. George Kirkman, now that his becoming white duck must be laid aside, looks oddly shrunken and countrified, his bride thinks, when he comes to the apartment to ring the bell, but is never admitted.

It was the Lady of Lyons's first marriage. 'Twas the Lady of Manhattan's second.

Walter Phelps Dodge, author, lawyer and son of a millionaire, wedded her, but took back his gifts of diamonds and laces to her, because he said, his first wife's spirit came to his bedside and demanded them. The bride fled in fright and secured a divorce on the grounds of spiritual cruelty in the Pennsylvania courts. She was recuperating by the sea from the shock of this unhappy marriage when Claude Melnotte II. began his all storied wooing.

George Kirkman, the Second Claude Melnotte, Did Most of His Wooing in a Borrowed Automobile. Here He Is with Mrs. Steck-Dodge.

"Oh, the visions she had on the porch as he talked. Autos and castles and everything money could buy floated around her—in talk. Bubbles, bubbles that burst at last with a bang!"

Mrs. Belmont's Delightful Evening at Easton's Beach

How the Leading Suffragette of America Wrecked Newport's Triple Alliance When Sh Exclusive Friends the

"'I can see things looking at us! See those awful faces!' cried one belle. It was the townsfolk peeping in at the Big Show."

Newport's "Triple Alliance," Mrs. Cornelius Vanderbilt, Mrs. O. H. P. Belmont and Mrs. Stuyvesant Fish.

deed no! What is an airship? A mere nothing.

The moon looks on the scene and says to herself, "I am not full to-night, but what queer thing is going on here."

A hush, a sudden rush toward the boardwalk, stern commands from the fifty imported policemen; growls from the masses on the beach.

What does it mean? Mrs. Belmont has arrived! In the interests of democracy and simplicity she wears a wonderful rope of diamonds and some enormous pearls. In she comes, gleaming like a Broadway dusk, with Colonel and Mrs. William Jay and Mr. Harold Vanderbilt. Mrs. Jay looks unhappy.

"I am cold," she whispers, wrapping the drapery of her coat about her. "I don't see

in belt, soldierly uniform, gri He gives one look at the mob grasps his dagger and cries:

"It is a revolution. The se zieu."

Mrs. Douglas looks at the bea up to Mrs. Belmont.

"Why, they can look at us; everything we do"

"Well," tartly replied Mrs. Be may look at a king, my dear, anything you don't want them t

Colonel Jay rushes to the resc nel is one of the vestrymen Church, a multi-millionaire, and the Coaching Club. He somew in figure a pouter pigeon, but he the soul of chivalry. He walks

THE world in general has its princes, powers and potentates; the United States has its bosses. Heaven has its hierarchy and Newport has its Triple Alliance. Mrs. Stuyvesant Fish, Mrs. Cornelius Vanderbilt and Mrs. O. H. P. Belmont—only in this case the last is first. Princes, powers, potentates, hierarchy and bosses are in this world and the next expressly to keep out undesirables. And that is exactly what the Triple Alliance of Newport is for.

There is without doubt—history shows it—jealousy and bickerings among (let us abbreviate) p., p. and p's, h. and h.; and therefore how could the T. A of N. escape it? They could not. Hence this social chronicle, which deals with the way in which the Triple Alliance was broken and how Mrs. Belmont's delightful evening at Easton's Beach utterly failed to inculcate the lesson of democracy with which she had planned to rebuke the other members of the social triumvirate of America. But it was a good joke on Newport at that.

Omnis Gallia est divisa in partes tres, wrote Caesar long ago. There was a reason, and Julius proceeded to elucidate it, to the sorrow of generations of students yet unborn. Newport is the Garden of the Hesperides, to get to which the Climber must pass over the Rainbow Bridge, which is as sharp as a sword. Yes, Felice, you have said it. The rainbow always springs from a pot of money. That is why we have said that the climber must pass over the Rainbow Bridge. It is the Elysium of the Elect, the Citadel of the Chosen, the Paradise of the Parvenu. But no Valhalla can have three Odins, no Elysium three Jupiters.

The Newport set could not have three leaders. Yet there were three matrons, whose ability to lead it was unquestioned—Mrs. Fish, the wife of the immensely wealthy Stuyvesant Fish, of Garrisons, New York and Newport; Mrs. Vanderbilt, the wife of the immensely wealthy Cornelius Vanderbilt, eldest son of the late Cornelius Vanderbilt and Mrs. Belmont, the immensely wealthy widow of Oliver H. P. Belmont and mother of Harold Vanderbilt and the Duchess of Marlborough, owner of the Marble Palace, leader of the Militant Suffragettes of America, founder of farms for women only, beauty parlors and quick lunch rooms.

They are seldom in Newport at the same time, but at the opening of the season of 1912, now known as the Crazy Season, all were there. Something had to be done.

"This will never do," said Mrs. Belmont. "We must arbitrate." Hence the Triple Alliance. In the agreement of the three matrons they promised to hold weekly meetings and to confer on all proposed entertainments. This plan worked splendidly until Mrs. Fish sprang her famous "Butterfly Ball," with its nymphs dancing in the moonlight and doves circling around the guests—all at a cost of about $100,000. The other two members of the Alliance insisted that Mrs. Fish had not consulted them about her plans, and there was a quite frank discussion.

Then Mrs. Vanderbilt got in line with her famous "Arabian Nights Ball," a thing which betrayed careful preparation dating before Mrs. Fish's betrayal of the Alliance. This cost $250,000 and shattered all traditions. (You read the only really essential part of it two weeks ago in this magazine.) Quite naturally, then, Mrs. Belmont felt that the triumvirate was not working satisfactorily, and she made up her mind to punish properly her fellow dictatoresses. But what could she do? It had to be something exclusive. Everything has to be exclusive at Newport to catch.

"What is there left to do?" sighed Mrs. Belmont to her guest, the militant suffragette, Miss Milholland.

"Let us teach them the beauties of democracy," answered Miss Milholland, sipping her tea out of a hundred and fifty-dollar Sevres cup. "Let us teach them the wonder of simplicity. Let us hire Easton's Beach and eat hot dogs. The dancing floor there is perfectly ripping!"

'Splendid!" cried Mrs. Belmont. "And it will be so exclusive, too, so democratic—but can we keep everybody except ourselves out?"

"Of course," said Miss Milholland. "It will be such a contrast. Simple democratic simplicity is the thing, Alva."

Easton's Beach is the Coney Island of Newport. Mrs. Belmont began her plans at once. Then a clairvoyant thought struck her. It was all to be so democratic, and yet the general public could not be permitted to see the Ambassador of all the Russias on the pink pig; to see the beautiful Mrs. Robert Goelet riding an ostrich; to see Monsieur Robinson and Mrs. Craig Biddle pose for their pictures in the post-card gallery, or to see Mrs. Richard Stevens and the Count de Tallyrand Perigord turkey trotting in the most approved fashion.

No, such sights would be "caviare to the general." Mrs. Belmont made her plans most carefully.

"I can not have my guests bothered by outsiders," she said. "I do not care for myself, for I believe in social democracy, but my guests will not want to be stared at. Therefore the beach must be closed."

The City of Newport owns the beach, and the beach belongs, by virtue of a two-hundred-year-old law, to the public.

"You can have the boardwalk and the side shows," said the City of Newport, "but the beach belongs to the public."

Gloom and despair reigned at Marble House for twenty-four hours. The Vanderbilt-Belmont millions were as nothing!

Then up spake brave Harold, the youngest of them all:

"We won't want the beach until two o'clock, and by that time the public will have gone home to bed. All we need at first is the boardwalk and its side shows."

"Quite true, my noble son," said Mrs. Belmont. "You, although a man, have solved one of my most perplexing problems. It is a very poor law that can not be overruled once in a while. We will tire the public out and then the beach will be ours; ours alone."

Three hundred invitations were sent out to the members of this most exclusive section of society. Everybody accepted.

"Thank heaven for something new," said Eleanor Sears as she made a note of the date.

That was what every one said. They quite misunderstood Mrs. Belmont's motive from the start.

At last the day arrived. The dance hall transformed into a fairy bower, the odors of hot dog and popcorn killed by odors of orchids and gardenias, the restaurant, sacred to shore dinners, redolent with the aroma of the best imported champagne. Everything is in readiness.

And then the moon rises. And what does she see? A beach crowded with human beings, male and female. They are all looking at something. At the airship lying at the right of the dance hall? In-

"'How good these "hot doggies" are!' exclaimed Mrs. Herbie Harriman. 'They are indeed delicious,' said the Count Tallyrand de Perigord, chewing valiantly."

"'This way for the ostrich!' cried Joe Harriman, the ringmaster. 'It won't bite, and the superstition is not working this evening.'"

"Whirling dizzily around on pigs, turkeys an sped madly in pursuit of fun and a thirst. sador's Cossack guard was stunned

any fun in this, Alva," she glowers at Mrs. Belmont.

"Never mind," whispers young Mr. Vanderbilt in her ear. "It will warm up later. Just wait until the crowd comes."

Mr. Vanderbilt is right. It does get warmer.

The crowd presses closer. "There comes Mrs. Hermann Oelrichs," shouts a sailor, clutching the handrail. "Oh, I see Winnie Burden and Mrs. Willie K. Vanderbilt," shouts a youth who delivers meat during the day.

Mrs. Belmont looks unhappy. The Colonel waves his hands at the public and says, "Shoo, shoo. Go away." But no one goes. The public owns the beach.

Fifty beautiful women, fifty handsome men, are now gathered on the boardwalk. They look angry, embarrassed, bored, each according to his or her temper.

In dances Mrs. Gordon Douglas, with the Russian Ambassador and his highly proper wife. Mrs. Douglas is the daughter of Luther Kountze, head of the Kountze Brothers, the big banking firm. She is very beautiful and very fond of gaiety. Behind the Ambassador solemnly stalks his Cossack servant, dagger

the boardwalk and look public. "Better go ho shoo. There is nothing It is late. You all ou can't go to bed because to stay up all night to

"How about us?" call training station. "We ladies, they look so cold

The ladies rush inside not before one man o lend his coat to the on

The gowns are rather no one realized that the might be a bit out of beach. Some very lovely turn purple from cold a

"That shoulder over th boy, "looks just like th delivered at the Breaker

Several women, includ Mrs. Arthur Iselin and M startled and try to fold their shoulder-straps.

Harold Vanderbilt again some awnings and hang

e Tried to Teach Her Charms of Simple Democracy

"There on the beach they danced in the light o' the moon bunny hugs, turkey trot and the Arizona anguish. It was a delightful evening—at 2 in the morning. The town folk and the fishermen were very pleased, too."

pi expression
on the beach.

rts have up-

h and rushes

they can see

imont, "a cat
and don't do
see then."
ue. The Colo-
t of Trinity
l president of
hat resembles
is brave and
to the edge of

of the crowd, then we can behave just as naturally as though we were at home."

The awnings are draped over the upright rods that support the canopy. The public is shut out. We draw long breaths and begin to dance in a blithesome bunny huggy manner. Mrs. Stevens poses in a way that shows her extremely pretty feet and ankles. Mrs. Sam Wagstaff, who is Mrs. French Vanderbilt's niece, whirls madly around on one toe. Mrs. William Goadby Loew does an impromptu skirt dance and Mr. Williams P. Burden, better known as Winsome Winnie, grabs Mrs. Henry McVickar around her gyp-like waist and hurtles madly around the hall.

The public is forgotten. Sid Smith, one of the many divorced husbands on cordial terms with Newport, discovers a new supply of

d giraffes, the 'Circus Set'
The Russian Ambas-
with horror."

benignly down at the
e, friends. Shoo fly,
here to interest you.
t to be in bed. We
we are rich! We have
ealize our wealth."
ed a sailor from the
like to look at the
."
e the dance hall, but
the beach offers to
that is coldest.
decollete. You see,
nusual evening gowns
place on the windy
necks and shoulders
ed red from anger.—
ere," says one butcher
shoulder of lamb I
this morning."
ing Mrs. Dick Stevens,
rs. Julian Little, look
their shoulders inside
settles things. "Get
them down in front

punch and Craig Wadsworth and Charlie Sands help him dispense it. It gets warmer.

We are having a typically happy Newport time. Around the hall are grouped the matrons who prefer punch and gossip to punch and dancing. The music booms forth. No one can hear what any one else is saying.

Suddenly Miss Dorothy Kane gives a jump, points to the awning and loudly shrieks.

"I can see things looking at me! Oh, see those awful, those horrible eyes!"

We look. Everywhere we look are eyes. Eyes to the right of us, eyes to the left of us! The public by raising the edge of the awnings can see everything we do!

The Cossack soldier, dagger in hand, and Mrs. Belmont's Hindu servant, Abdul, throw themselves on the ground in prayer. But those eyes continue to gleat.

Miss Catherine Cameron and Miss Marie de Barril, devoted friends of Mrs. Belmont, take matters in their own hands.

"Let's go to the merry-go-round. It's all enclosed and no one can see us there."

Off we run, down the walk to the carrousel. The doors are barred. We are safe.

Miss Eleanora Sears, puling Harold Vanderbilt after her, is the first on board. Bobby sits the elephant, as she sits her polo pony, astride. Who is that clutching so madly to the donkey? Mrs. Stuyvesant Fish, and by her side is Mr. Lispenard Stewart.

"Hurry up, Lots," calls Mrs. Fish to her chum, Miss Lots Robinson, leader of Baltimore's Brass Band. "Hurry and get on that big black cat!

But Miss Robinson loses her chance. Sanford Beatty is just helping Mrs. Belmont herself to mount the cat. Miss Robinson mounts the giraffe, and before the music drowns she whispers, "This giraffe reminds me of some people I know here; all neck and no brains."

The machine stops. No one wants to get off. Everyone wants to get on. Joe Harriman constitutes himself dictator. "Step lively there, ladies," shouts Mr Harriman, fat, jovial and more than forty. "Hop up and make room for the others. This way, Mrs. Goelet," bowing to the mother of the Duchess of Roxburghe. "Skip over that rope and let me boost you up on this perfectly tame lion. We know you like lions."

Mrs. Goelet is blessed with a matronly figure. She is wearing a tight skirt and many diamonds. She skips and hops, but cannot reach the lion. Mrs. Storrs Wells, mother of the very much married Raynor Wells, is aided by the dictator.

"Here you are, Mrs. Wells; here is just the thing for you. That is right—put your right foot in my left hand and your left hand on my right shoulder. Now, up you go! There's that's fine. And the lion is perfectly tame."

"Here, who will ride my ostrich? Here's a fine full-plumed bird ready for a fine full-plumed rider. Ah, this way, Mrs. Vanderbilt, this way."

But Mrs. Cornelius Vanderbilt refuses, and Mrs. Hermann Oelrichs takes her place.

Mrs. Vanderbilt looks around the gathering and audibly contrasts it with her ten-million-dollar ball of the week before. "There isn't a tiara in sight," she whispers to Neely

Neely thinks of his bank account after the Arabian Nights' affair and moans'

"Think of the money Aunt Alva is saving Why didn't you think of this."

But Mrs. Neely has melted away. Herbert Harriman has found the hot dog man and takes her over to have one on him.

It is most annoying, however, for everywhere we go the public follows! Whenever the door opens to let some in or out of the carrousel, the public rushes down the beach. No place is sacred from them.

"See the fat woman on the elephant," they shriek. "See the Russian Ambassador on the pink pig. Leave the door open, John, so we can see him!"

You see, John is of the proletariat, and is sympathetic.

The Ambassador's Cossack waves his dagger at the daring ones, but who is afraid of him? He mutters to himself, "These people will override us in a minute. I would that I had a dozen brave Cossacks here and I'd allow them." He uses a crude Russian dialect, but the Ambassador translates for me. I shudder. Mrs. Craig Biddle also shudders at the Cossack's rage.

Mrs. Oelrichs, with a big blue pompon waving on her head, is having a beautiful time riding the ostrich. In front of her, pretty Margaret Andrews and Hermann, junior, are bestride two turkeys.

Suddenly the very dignified Mr. Harry Eldridge, who prefers being marooned in a corner with Mrs. Francis Burke-Roche to mingling with the pleasure seekers, sniffs the air. He stops short in his one-hundred-and-sixth declaration of love and murmurs, "I smell. I smell, I surely smell a hot doggie."

"A what!" demanded Mrs. Burke-Roche.

"A hot doggie. A frankfurter. Whew, how hungry I am."

Jimmy Waterbury and Louis Burguiere hurry by, noses twitching, eyes twinkling. "We smell hot doggie. Come along, let's find the kennel," shouts Mr. Waterbury.

The Pied Piper of Hamelin isn't in it with Mr. Waterbury. Everybody falls out of the merry-go-round and races after Jimmy and Mr. Brugiere. "Oh, you Louis le Grand," shouts Miss Sears, "take us to it."

It is a happy, a merry picture. The chase of society! The hunt for the hot doggie

The Russian Ambassadress grasps as she hurries on "What a country this is! Glad am I that I locked my dear little Fido in my boudoir before I left." (Madame Bakhmeteff was born in the United States of America.)

Mrs. Richard Gambrill clutches Elliot Gregory by the elbow. "I haven't seen Pinky Foo all day. Do you suppose my dear little pet has been ground up, butchered, to make this Newport holiday?"

Mr. Gregory, author and poet, makes no reply. He has no breath left. And alas, when we reach the hot dog man he has none left. Herbert Harriman, Paul Foodick and Clarry Dolan had eaten them all!

"I only provided a few," explained Mrs. Belmont, "just for local color."

The moon is still looking on this scene. It is one o'clock. The greater part of the curious public is disappearing. They think that the fun is about over.

The moon knows better. Wild and weird things has this same moon looked upon in its Newport career. Fair Luna prepares to keep awake until the sun rises. Wise dame is the moon

"Who are these arrayed in white?" sing out Craig Biddle and Elisha Dyer. Down the boardwalk, two by two, come several female figures arrayed truly in white. "They are not so very pretty, nor of a high degree," chants the irrepressible Sid Smith.

"No, they are not pretty," states Mrs. Belmont, "they are the waitresses who will serve our supper. There will be no chorus girl stunts here."

And Mrs. Belmont looked severely at Pembroke Jones and Larry Waterbury.

The march of the waitresses announced that supper is served. The hot doggie is forgotten. We chance on the restaurant. We drink hot bullion and eat Newport sausage, chicken salad, mashed potatoes, sweets, ice cream and cake. We are hungry. We are also thirsty. We drink more champagne, and even beer.

Where is my wife?" "And where is mine?" furiously demand two lonely husbands as they appear in the doorway. No, I won't give them away—the wives, I mean. The husbands do not see their wives. They turn away and look toward the beach.

Shrieks of rage fill the air. Down at the water's edge are dancers. The poet once wrote of forty cattle feeding, feeding like one. Here were twenty people dancing, dancing like one. Another pair is just disappearing around a big rock at the foot of the Cliff Walk. What is left of the public is tearing madly along the beach.

"Are my wives there?" bawls one of the husbands. "No, I mean is my wife there?" No answer It is his wife whose old gold satin wrap is huddled back of the rock. The wife dancing at the water's edge belongs, at present, to the second deserted husband.

The dancers are oblivious to all about them. They are doing a combination of the bunny hug and angle worm wiggle that would be frowned down at any resort on the Barbary Coast of San Francisco. It is a dance that makes even the moon blush.

The woman dancer turns and sees the crowd, sees that she is discovered. The man holds her up for a minute and then both run down the beach to find sanctuary behind another big rock.

The husbands go back where the champagne bubbles to seek oblivion.

This is the beginning of the second lap: The clocks in the town strike two. Supper is over. The dance hall again attracts There is more bunny hugging. There are frequent shrieks of laughter. The beach improves on acquaintance. We take turns dancing on the wet sand. Mrs. Julian McCarty-Little, a Reno divorcee, loses a gold slipper. Sanford Beatty finds it. Mrs. Fish and Mrs. Goelet go home.

We lose count of the hours. Moncure Robinson puts a folly's cap on his head and with Harry Black does a cake walk. Fred Prince and Harry Peters go in swimming.

The dawn breaks. Dozens of bottles have broken long before. But with dawn comes thoughts of home.

"Let us away," calls Billy Loew. "Come home with me and play a game of tennis."

And so the party, like the bottles and the dawn, breaks.

Mrs. Belmont's diamond rope catches the flush of dawn as she vanishes.

Was it not all so democratic and simple? Why, Felice, how utterly, utterly unsophisticated you are! Please run home at once to your mother.

But the Triple Alliance is Broken, and Mrs. Belmont holds the palms of victory.

This is a true record by one who was there, and who writes now of it as a page in the social record of to-day which may have grim consequences to-morrow. It is worth reading, not only along the lines, but between the lines as well.

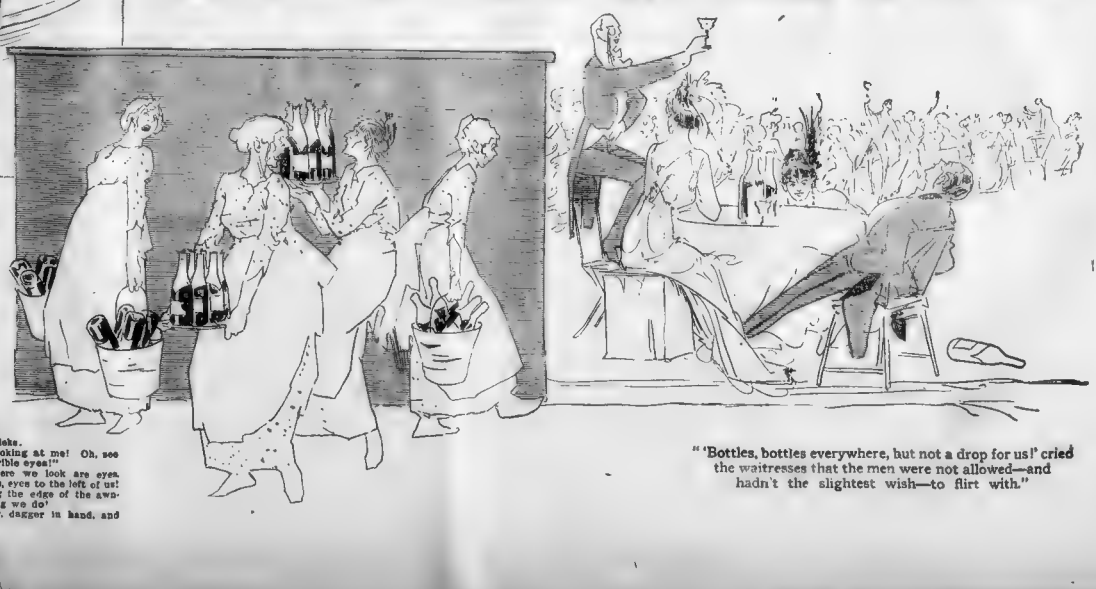

"'Bottles, bottles everywhere, but not a drop for us!' cried the waitresses that the men were not allowed—and hadn't the slightest wish—to flirt with."

Copyright, 1912, by the Star Company Great Britain Rights Reserved

"FURNITURE DRESSES WALL PAPER WRAPS"

The Evening Gown a Cat Lover Might Wear The "Cabbage Rose" Evening Gown The "Japanese Screen" Muff and Gown The Baronial Wallpaper Costume The Davenport Robe The Conventionalized Grape Costume.

My "Wall Paper" Evening Gown of Purple Chiffons. The Fighting Birds Are Very Nearly Life-Size.

How Wallpapers, Furniture Coverings, and Even Persian Rugs, Are Inspiring Paris Modistes

LADY DUFF-GORDON, the famous "Lucile" of London, and foremost creator of fashions in the world, writes each week the fashion article for this newspaper, presenting all that is newest and best in styles for well-dressed women.

Lady Duff-Gordon's new Paris establishment brings her into close touch with that centre of fashion.

Lady Duff-Gordon's American establishment is at Nos. 37 and 39 West Fifty-seventh street, New York City.

By Lady Duff-Gordon ("Lucile")

DECORATION rampant is the fad of the moment in Paris.

With one bound the mondaines have leaped from the plain one-color fabrics to this startling decoration craze. I can call it nothing less than a craze, a kind of Autumn madness. We began it early in Spring with the charming cotees of cretonnes that speedily caught the fancy of the ultra chic Parisians, and we are in a perfect maze of furniture covering gowns, wall paper gowns, Persian rug gowns!

The general effect is bewildering. I am reminded of Joseph's coat of many colors when I see costumes that I have designed recently. Gowns, hats, wraps and, yes, even slippers are made of fabrics that suggest the furniture shop rather than the modiste. No matter how slim a woman may be, she will surely be "well upholstered" when wearing the new gowns!

Gone are the plain supple velvets. Here are plushes, heavy, lustrous, sumptuous. Plushes brocaded in the most fantastic designs, as ornate as the furniture sold in the Bon Marche, the Paris shop that is nearer to New York department stores than any other in Europe. Just such brocade as will be found to-day covering the library and drawing room furniture in many middle class French, American and English homes.

The fabric is familiar to all of us. We are using very novel designs, however, and very many different designs. Cabbage roses, gigantic lilies, birds, beasts of the field, fowls of the air, are portrayed on these plushes, chiffons, satins.

Even the furs have not escaped this decorative craze. I have recently "composed," as one of my cleverest designers would say, a wrap and muff of moleskin that are brocaded in a conventionalized lily design.

I am showing you this week a most fascinating evening costume of brocaded chiffons, a wall paper gown. The fowls of the air decorate it. The foundation of this costume is a rich orchid purple satin. The chiffons are in two shades of purple, verging to lavender. The birds are oyster white. Bizarre? Indeed, yes. But very chic.

There are birds in many poses—flying, nesting, even fighting. So bold a design as this is only possible for chiffons; on plush it would be top-heavy, grotesque.

I have just finished an evening costume of silver and rose brocade that is the last word in sumptuous beauty. I can not send a photograph of this, for, alas, it would not catch the steamer which carries this letter. I will make a word picture of it for you.

As I developed it, my thoughts went back to Marie Antoinette and her superb apartments at Versailles. For the original of this wonderful fabric was used for her boudoir furniture and hangings in that palace. It is, of course, a rose design, each flower perfect, the background of shimmering, gleaming silver.

Fabulously expensive? Yes. Fifty dollars a yard, even in Paris. Incidentally, this decorative craze is an expensive one. It always costs many dollars less to dress in one color. The cretonne coats and hats of the Summer were not expensive. French cretonne, used for hangings and furniture coverings, can be bought for less than a dollar a yard. But this Autumnal and Winter craze is very different.

In the Summer it was the chic thing for milady to have her coats and hats made of the very fabrics that were used in her boudoir—roses of all colors, tulips, violets, lilies, on cretonne, in any color!

But now milady dresses to match her stately salon, her big, comfortable library! Of a necessity, the models have to be plain, severe, scant in skirt and coat, for elaborately ornate fabrics do not lend themselves to pleats and gathers.

On wraps of wall paper or furniture covering design, fur is the only trimming permissible. In the wrap shown here you will notice how effective this is.

The large flat muffs must match in decoration the scheme worked out in the costume. In one of the sketches above you will see how skillfully this can be done. The hat with the large tropical bird is the keynote. The costume and the muff reproduce it most faithfully.

There are wonderful possibilities in the fad. The Persian rug evening wraps are superb. Imagine a lustrous rose plush, reproducing faithfully the wonderful Saraband design, swathing a tall, sinuous figure! One might well imagine that the rug from my lady's boudoir had come to life!

New "Furniture Covering" Wrap of Brocaded Plush and Fox Fur Collar and Cuffs

BEAUTY HINTS

Superfluous Hair

Will you tell me if there is any way to permanently destroy a disfiguring growth of superfluous hair on my face and arms? I am 50 years old and the growth is very bad. My daughter, also is 22, is similarly troubled. I have been told that del pasteria are worthless and that nothing is effective except the electric needle which I hesitate to try, as I am told it is painful. I should be glad if you would give me your advice.

CHARLOTTE E.

You are wise to avoid the electric needle. It is a dangerous operation, and, besides being painful, often leaves severe scars. I have frequently stated in these columns that it is better to endure the annoyance than to suffer the pain of the electric needle. I have also warned inquirers against depilatories, which are worse than useless because they cause the hair to grow out thicker than before.

Recently, however I have received some enthusiastic and reliable reports about a new method originating in Japan which has been successfully used in this country. I do not know its name, but a friend of mine, who recommended a complete cure by its use, told me that she would gladly furnish full particulars, without charge, to anyone who would write her.

If you will write to Mrs. Dupont, stating whether Mrs. or Miss, Apartment 516K, 128 East 28th St., New York City, N. Y., enclosing a two-cent stamp for reply and mentioning my advice, she will send you, quite free of all cost, complete instructions which will undoubtedly enable you to be permanently rid of all trace of the blemish. BEAUTY EXPERT.

"MY SECRETS OF BEAUTY"---By Mme. Lina Cavalieri,

No. 194---Have You a Fallen Face?

By Mme. LINA CAVALIERI

HAS your face fallen? Or is it falling?

No, this is no joke. There is no attempt to be funny in what I have written. The ageing of the face, or any other part of the body, is no cause for levity.

Study the faces about you and you will see that some of them are firm muscled, full and even contour. In others you see that the muscles are sagging, slipping from place. The face is growing heavier about the chin and there is a drawn, strained look of the muscles about the eyes and temples. These are the fallen faces.

If you see that the muscles of your face are beginning to slip downward lose no time in countenancing this tendency to make the visage look older and heavier. Had I my choice between wrinkles and the regrettable fallen face I should choose the wrinkles as less ageing in appearance and more likely to be remedied.

First, reform your habits of sleeping. The posture in which we sleep determines into what lines the face and body fall for eight or nine hours of each twenty-four—a third or more of our time. If correct habits are formed for that time there is an admirable start on the road to better looks.

Notice how your head rests as you fall asleep. Perhaps it is bent far forward. In that case the facial muscles are relaxed and their tendancy is to slip downward, tugging their weight, especially that of the large chin and cheek muscles, drawing them down throughout the night. All muscles relax while we are asleep. That is the reason why, on rising in the morning, the face looks heavy and "pudgy." The muscles do not recover their tone until the habits of the day reassert themselves.

With this knowledge you should be willing to make special effort and endure some inconvenience to prevent this slipping of the facial muscles at night. Toss away your pillow, or, if you are exceedingly uncomfortable without one, if the blood rushes to the head and causes you to be sleepless, use a small, flat pillow, or better still, slip such a pillow beneath the head of the mattress so that your body will rest at a slight incline, and the hair and scalp will be spared the beating of the pillow. Lie upon your back. In this posture your chin will be thrust upward and the muscles will be at tension. If you sleep thus the facial muscles will not sag during the night hours.

Study your habits during the day and correct such habits as cause a falling of the facial muscles. Perhaps you bend your head unnecessarily low over your work. If so avoid this. At any rate, give the chin muscles the opposite exercise by bending the head backward upon the shoulders many times a day.

Perhaps you have formed the habit picturesquely described as "walking into your chest." This is an unbecoming mannerism of many women. Shyness or self-consciousness or listlessness may be the cause in some instances. In others it is sheer bodily laziness. Don't let your chin sink upon your chest when you talk, nor at any other time. It makes a very unpleasant impression upon the hearer. It gives him the idea that you are secretive or deceitful. Lift your head when you talk, and look into the face of the person you are addressing. He or she will admire you more. Besides it is another means of preventing the slipping of the facial muscles, of keeping your face from falling.

We go back to nature for inspiration for beauty. Some of the most graceful of the modern dancers are self-taught and nature taught, taking for models of grace the swaying of the tree boughs and the lilt of flowers in a wind. So we can go back to nature for models in the poise of the head. Take for an example, not some tired dray horse who lets his discouraged muscles sink beneath his forelegs, but the inquisitive bird, with head uplifted and upturned eyes seeking to solve the mystery of the trees.

Coax the muscles of the chin and neck into obedience. Begining at the point where the muscles of the neck meet those of the shoulders, press firmly with the fingers of both hands, moving the hands upward to the muscles of the lower jaw and continuing the pressure on the muscles behind the ears.

The Most Famous Living Beauty

Copyright, 1912, by the Star Company. Great Britain Rights Reserved

Your Stockings PAINTED ON!

HERE THEY ARE

A Fantasy on Modern Costume by Leon Bakst, the Russian Artist, Who Suggests Painting as a Substitute for Hosiery.

A VERY radical change in women's apparel is foreshadowed in the new fad which Gertrude Hoffman, the famous dancer, is shortly to introduce.

Instead of stockings Miss Hoffman's limbs will display painted designs, the work of no less an artist than Leon Bakst, the great Russian painter and designer. One of these designs represents a rabbit, significant of the speed at which Miss Hoffman dances. Under the device are Miss Hoffman's initials, one on each limb, as is shown in the photograph.

The costume worn by Miss Hoffman in one of these dances, known as the peacock dance, cost no less than $3,500. It is made of the most valuable peacock feathers obtainable. It was designed by Bakst, and fashioned by Mariq Nuelle, the well known Parisian modiste.

Bakst also designed the wonderful scenic background which will show off the aesthetic poses of the dancer to the very best advantage.

The stockingless woman may become very common as a result of Miss Hoffman's innovation. There can be no doubt that in the Summer months even the flimsiest and flimiest of peek-a-boo hosiery is warmer and more uncomfortable than the dainty little design painted on the bare skin.

There is such an endless variety of appropriate designs which may be made available as a substitute for stockings and the effect is so pleasing that if the idea once takes hold the day of hosiery will be over forever. For even in the Winter it will be quite practicable to do without stockings once one has become inured to the custom. The Scotch, in their kilts, suffer no inconvenience from their bare knees, even in the depths of Winter.

Of course, men may be able to adopt a similar custom although the patterns selected will possibly be of a less elaborate character.

Miss Hoffman is to use a kind of paint which will last for several days, and will not be washed off in the course of her daily ablutions. There are paints and dyes obtainable, however, which will last for weeks, and which, if employed for the purpose in question, will make it unnecessary for one to renew the painted stockings except at very great intervals.

There is no doubt that the custom would be an economic one. The cost of hosiery for the ordinary woman is no small item, but for the woman in society the hosiery bill amounts to thousands of dollars a year.

For men the saving will not be so material except in so far as the endless complaints which the average husband has to listen to because of the holes he makes in his socks would be heard no more.

How far "painted on" stockings may comply with the idea of the directors of public morals will have to be decided in the future. Technically, perhaps, the painted limb is not clothed, and yet as far as public exhibition goes the effect might be just the same.

This question, however, will, in all probability, not arise until some one, not satisfied with the dethronement of hosiery, seeks to extend the idea to other articles of raiment.

Leon Bakst was the designer of the Russian ballet costumes which Americans so much admired.

One of the most marvellous products of his genius, however, is designed to be the costume worn by Ida Rubinstein in "Scheherazade." It is an amazing mingling of colored silks and pearls in which clinging parts that reveal the figure and puffing parts which conceal it succeed one another in maddening alternation.

If any of the idea to be introduced by Miss Hoffman in her new dances should be generally adopted it is not will go down into history not as the greatest of modern colorists but as the man who abolished stockings.

Bakst, the Weird Color King's Astonishing Next-to-Nature Fashion

Miss Gertrude Hoffman in a Wonderful Peacock Feather Costume Designed by Leon Bakst.

SUNDAY AMERICAN-EXAMINER PATTERNS

Four Stylish Up-to-Date Designs—Any Two for Ten Cents.

No. 9395.—Ladies' Dress, with Vest and Chemisette.

This design developed in percale or other wash fabrics will make a suitable house or home dress. It will also develop well in silk, cloth or velvet.

The pattern is cut in five sizes—34, 36, 38, 40 and 42 inches bust measure. It requires 5¼ yards of 44-inch material for a 36-inch size.

No. 9398.—Boys' Russian Suit, with Knickerbockers.

The pattern is cut in four sizes—3, 4, 5 and 6 years. It requires 3¼ yards of 44-inch material for a 6-year size.

No. 9396.—Girls' Norfolk Dress.

A charming and serviceable school dress may be developed from this design. Galatea, serge, cashmere, woolen rutaiura, corduroy or velvet may be used.

The pattern is cut in four sizes—8, 10, 12 and 14 years. It requires 4 yards of 36-inch material for an 8-year size.

No. 9402.—Dress for Misses and Small Women.

Gray serge was used to make this design, with trimming of bangaline silk in a pretty shade of green.

The pattern is cut in five sizes—14, 16, 18, 17 and 18 years. It requires 5¾ yards of 44-inch material for a 16-year size.

To obtain any two of these desirable patterns, fill in the accompanying coupon and mail, with 10 cents in silver or stamps, to

BARGAIN DAY,
Post Office Box 290,
New York City.

IMPORTANT NOTICE.

Send 10 cents in silver or stamps for our **Up-to-Date Fall and Winter 1912-1913 Catalogue**, containing over 1000 designs of ladies', misses' and children's patterns.

SUNDAY AMERICAN-EXAMINER PATTERNS.
BARGAIN DAY.

No. 9395.—Size.....Bust
No. 9398.—Size.....Years
No. 9396.—Size.....Years
No. 9402.—Size.....Years
Name.....
Street and Number.....
City and State.....

Good Housekeeping Magazine Patterns

Your Choice of Any of These Patterns for Ten Cents Each.

No. 14-P.—Blouse for Women and Misses.

This well-cut shirtwaist has two sets of collars and cuffs, with an additional front frill, which can be easily adjusted to the foundation. The waist is also an excellent model for a foundation lining for any bodice. It is cut in the standard women's sizes—34, 36, 38 and 40 inches bust measurement, and in the misses' sizes—14, 16 and 18 years. Three and three-quarter yards of 27-inch material or 2¾ yards of 36-inch material are required.

No. 351-S.—Practical Skirt in Any Material.

The skirt is cut with six gores and inverted plaits 7 inches in depth in front and back. The skirt is cut in the following sizes—24, 25, 27 and 29 inches waist measure, and the misses' sizes—14, 16 and 18 years. Two and three-quarters yards of 50-inch material are required.

No. 341.—Pretty School Apron.

This apron may be made from any of the dress materials and requires 1¾ yards of 36-inch material. It is cut in three sizes—4, 6 and 8 years.

No. 397.—Little Lad's Suit.

Small boys, Russian blouse suit to be worn with shoulder yoke. The stitched belt is of the material and the neck may be finished with a frill if desired. Linen material may be used, and 2¾ yards of 27-inch material are required. The pattern is cut in 4, 6 and 8 years size.

No. 313.—Princess Combination.

This may be fashioned from any of the lingerie materials or of silk, and is quite pretty without the embroidered design.

The transfer pattern of the design costs 15 cents. The pattern is cut in four sizes—32, 34, 36 and 38 inches bust measurement and requires 4½ yards of 36-inch material.

All amounts of material are given for the medium size patterns.

To obtain any of these attractive patterns, fill in the accompanying coupon and mail, with 10 cents in silver or stamps, to

GOOD HOUSEKEEPING MAGAZINE PATTERNS,
Post Office Box 290,
New York City.

DON'T FAIL TO SEND FOR THIS! Send 10 cents for "Good Housekeeping Styles," a catalogue of the autumn and Winter patterns published in Good Housekeeping Magazine. This is the handsomest pattern book published, as it is printed in the two-tone color effect of the fashion illustrations shown in Good Housekeeping Magazine.

GOOD HOUSEKEEPING MAGAZINE PATTERNS.

No. 14-P—Size.....Bust.
No. 351-S—Size.....Waist (Ladies).
No. 351-S—Size.....Years (Misses).
No. 341 —Size.....Years.
No. 397 —Size.....Years.
No. 313 —Size.....Bust (15 Cents).
Name.....
Street and Number.....
City and State.....

THE NATIONAL MARKET PLACE

SONGS.

BIG MONEY Writing Songs. Hundreds of dollars have been made by writers of successful words or music. Past experience unnecessary. Send us your song poems, with or without music, or write for free particulars. Acceptance guaranteed, if available. 11 years' standing in Washington. Cash paid or secure copyright. H. Kirwin Duplaix Company, Inc., 34, Washington, D. C.

HUNDREDS L SONGS WANT BIG PROFIT! We sell, act as agents, supply ... CHECK SENT MONTHLY FOR COPIES SOLD under practical plan. Expert criticism free. THE N. Y. SHEET MUSIC CLEARING HOUSE ... 141 to 147 West 36th St., New York.

WELL-KNOWN COMPOSER WANTS GOOD WORDS AT ONCE. Chance for amateur to get ... to make a fortune. A ... is also able ... e returned promptly. The ... CLUB CO., ... ite 201, 1416 Broadway, New York City.

ANTISEPTIC LINIMENT.

AGENTS WANTED. Red Legs, etc., are promptly relieved with lightning healer. It ... removes the pain, swelling, ... and ... soon. Full particulars on receipt of stamp. ... P. O. F., 267 Temple st., Springfield, Mass.

FOR WOMEN.

A PERFECTLY DEVELOPED BUST — Gives wonderful results; no failure. ... sent under plain wrapper with ... DELICIOUS TURKISH STUDIO, 156 West 34th ... New York.

PLAYWRITING.

WE WILL GIVE $10, $15, $25 or $50 for acceptable Photo Plays or good ideas. Here's an opportunity. Get ... Universal Photo Play Service, Washington, D. C.

RENO REVERIES.

RENO REVERIES, by Jessie Curtis. All about ... DIVORCE COURT. Out. (nothing) New ... without waiting. $1.00 postpaid. The Wes ... company, Publishers, Reno, Nevada.

COINS.

Old Coins Wanted—$7.75 paid for the rare 1853 ... dollar, $20.00 for half dollar. Keep money dated ... 1909, and send 10 cents for new ... with value ... dollar mean a fortune. A. H. Krum, No. ... Krum Bldg., Milwaukee, Wis.

PATENTS AND INVENTIONS.

WANTED IDEAS—Manufacturers and inventive ability should write for our list of needed inventions and prizes offered for inventions sold and patents secured on our ... Why Some Inventors Fail," "How to Sell Your Patents," "How to Get Your Patent and Your Money," and other valuable booklets sent free to any address. HAWORTH & CO., Dept. 29, Washington, D. C.

DECEPTIVE PATENTS ... you pay for? Our books telling how to obtain and realize ... from mail on request. Write to-day. Trade Mark ... Bldg., Washington, D. C.

TRICKS, JOKES, PUZZLES.

MAGIC POCKET TRICK and catalogue for 4c. MAGIC CO., 272 West 40th St., New York.

PAINTING.

Learn Ceramical Painting. Materials ... to 6c. Price for instruction ... Ceramic Studio, 751 The Gladys, Los Angeles, Cal.

BUSINESS OPPORTUNITY.

I MADE $50 cash in three days ... all mail order business, began with $5. Send for free booklet. Tells how. BECKER CO., Box 1, ... N. Y.

HIGH GRADE HELP.

LEARN jewellery engraving by mail. Begin ... Earn better wages starting from us at once than ... years of rapid apprenticeship. Catalogue free. The Engraving School, 65 Page Building, Chicago.

An intelligent person may earn $100 monthly ... this ... for newspapers ... writing ... Press Syndicate, 749 Lexington, N. Y.

DETECTIVE.

BE A DETECTIVE. Big pay. We show you. Write Wagner, 1245 Lexington ave., New York.

MISCELLANEOUS.

STAMMER? ARMA'S 25 cent Book Cures 10 ... 20 illustrations of exercises that quickly develop, beautify and give great strength to your shoulders, arms and hands, without ... apparatus. Anthony Barker, 156 West 45th St., New York.

TOBACCO HABIT. How to overcome it ... easily, safely, lastingly. Book free. Edw. J. Woods, 264 Sixth ave., 40042, New York City.

SUPERFLUOUS HAIR REMOVED PERMANENTLY

A Woman's Own Story

How She Cured Herself (never to a living ... by a simple, painless and ... Write me TODAY, inclosing stamp, and I will ... you all. **FLORENCE HAWTHORNE**, 2206 White Plains Ave., New York.

SONG POEMS WANTED

YOU MAY BE ABLE TO WRITE A HIT. Hundreds of dollars have been made by ... Send us your ... or ... for free ... Acceptance guaranteed if ... Wash ... with pencil ... write a ... H. Kirwin Duplaix Co., Desk 115, Washington, D. C.

IN THE LAND OF WONDERFUL DREAMS

MORE ALADDIN AND MORE LAMP

Copyrighted, 1912, by the American-Examiner
Great Britain Rights Reserved.

1
TAKE YOUR OLD LAMP KID' I DON'T WANT TO HAVE ANYTHING TO DO WITH IT!
POOR ALADDIN LET HIM HAVE HIS LAMP BACK FLIP' THAT'S VERY NICE OF YOU' BE GOOD'

2
NOW LETS SEE HOW HE WORKS IT' HE KNOWS JUST HOW TO RUB IT' HA' HA' SEE CHILDREN'
I'D RATHER MONKEY WITH A GIANT FIRE-CRACKER THAN MONKEY WITH THAT LAMP'
DOCTOR PILL

3
HA' HA' ISN'T THAT WONDER-FUL'
OH' OH' JUST LOOK AT HIM'
A SOAP BUBBLE WILL NOW FORM AND ENCLOSE YOU IN IT.
DID YOU EVER' UM' HUH'
DOCTOR PILL

4
AH! YES' WE MUST DO AS ALADDIN REQUESTS OF US'
STAND STILL 'TILL IT FORMS THEN SIT DOWN QUIETLY'
HE' HE' HE' HA' HA'

5
ARISE AND FOLLOW ME' UP' UP'
ISN'T THIS INJOE? RIDING IN A SOAP BUBBLE'
DOCTOR PILL
COME WITH ME JIMPIE' THEY'RE NOT GOING TO GET AWAY FROM US LIKE THAT

6
THAT'S A GOOD CLAY PIPE' WHAT DO YOU WANT FOR A PENNY?
I WANT MY MONEY'S WORTH I CAN TELL YOU THAT'
I'LL TAKE YOU TO THE BEAUTIFUL GARDENS OF CRYSTAL' A MOST GORGEOUS PLACE' YES'

7
HOW LUCKY WE ARE NOT TO HAVE FLIP WITH US'
GRAB THEM, JIMPIE WHILE I BLOW ABOUT A THOUSAND OF 'EM' AN' HOLD 'EM'

8
PUT THEM ALL IN. THESE GUNNERS ARE ASLEEP' STUFF 'EM 'IN KID' DON'T BUST 'EM'
ZZZ' ZZZZ ZZZZ
ZZZ' ZZZ ZZZ'

9
LOOK OUT JIMPIE''' STAND BACK'

10
WE SHALL HAVE TO MAKE A COMPANION OF ALADDIN AND HIS WONDERFUL LAMP!
CAN YOU SEE THE CRYSTAL GARDENS YONDER? WE WILL SOON BE THERE'

11
OH! I WONDER IF FLIP DID THIS'
DOCTOR PILL

12
HUH' I WAS EH. DREAMING!
THUMP! THERE GOES THAT CHILD AGAIN! WHAT AILS HIM, ANYHOW?

WINSOR McCAY

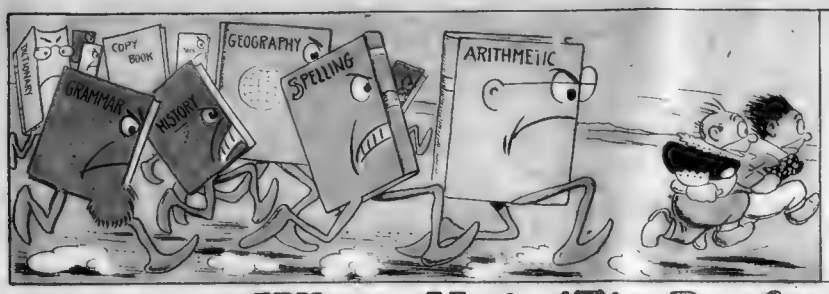

COMIC SECTION
OF THE
BOSTON
AMERICAN
September 29, 1912

What, Ho! 'Tis Professor Blitz!

And He Cometh to Teach the Katzenjammer Kids. But Alas! He Has Much to Learn. Just Wait!

Copyrighted, 1912, by the American Examiner
Great Britain Rights Reserved.

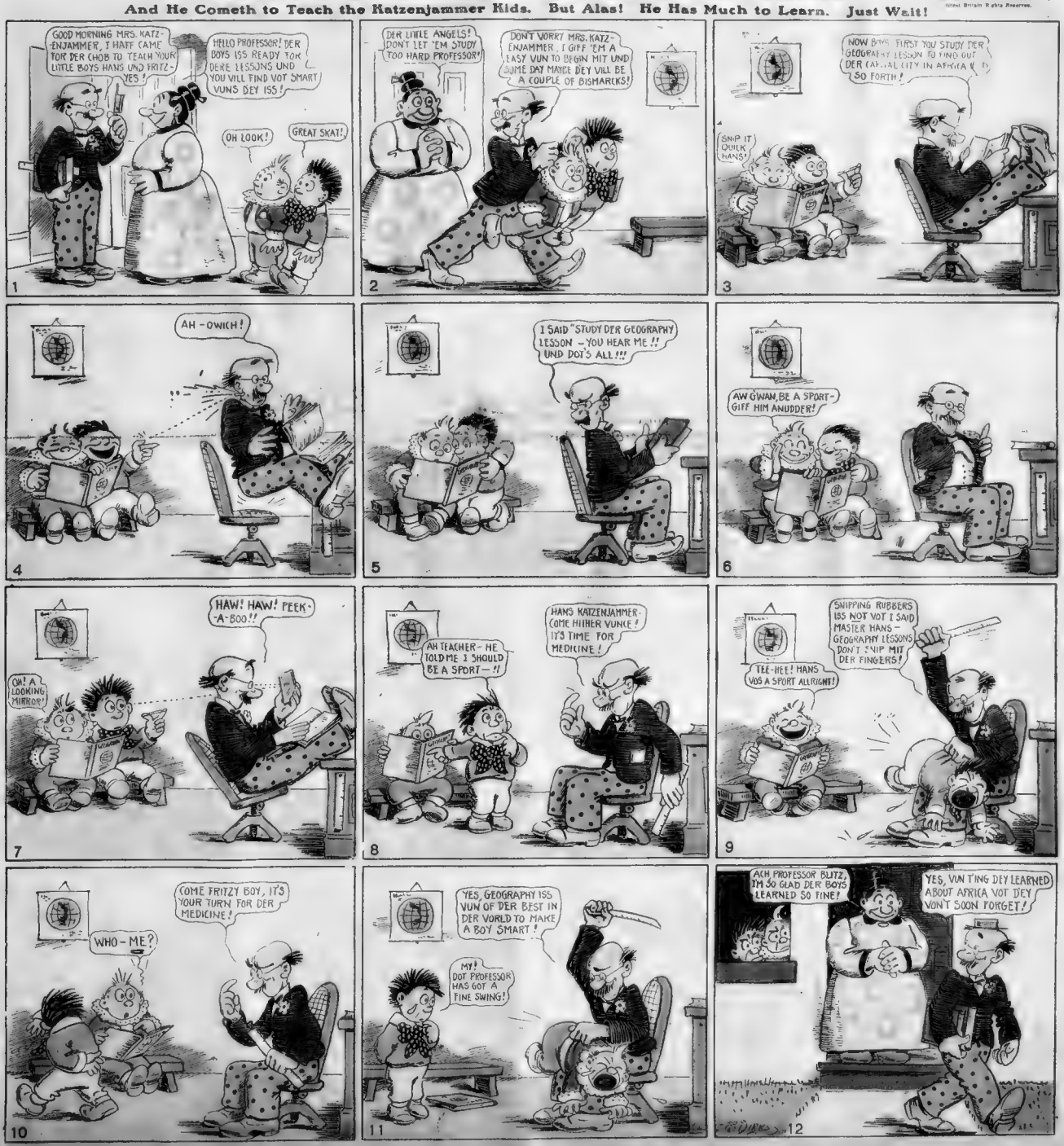
GOOD MORNING MRS. KATZ-ENJAMMER, I HAFF CAME TOR DER CHOB TO TEACH YOUR LITTLE BOYS HANS UND FRITZ-YES!
HELLO PROFESSOR! DER BOYS ISS READY TOR DERE LESSONS UND YOU VILL FIND VOT SMART VUNS DEY ISS!
OH LOOK!
GREAT SKAT!
1
DER LITTLE ANGELS! DONT LET 'EM STUDY TOO HARD PROFESSOR!
DONT VORRY MRS. KATZ-ENJAMMER, I GIFF 'EM A EASY VUN TO BEGIN MIT UND SUME DAY MAYBE DEY VILL BE A COUPLE OF BISMARCKS!
2
NOW BOYS, FIRST YOU STUDY DER GEOGRAPHY LESSON TO FIND OUT DER CAPITAL CITY IN AFRICA AND SO FORTH!
SNIP IT QUIEK, HANS!
3
AH-OWICH!
4
I SAID "STUDY DER GEOGRAPHY LESSON -YOU HEAR ME!! UND DOT'S ALL!!!"
5
AW G'WAN, BE A SPORT-GIFF HIM ANUDDER!
6
HAW! HAW! PEEK-A-BOO!!
OH! A LOOKING MIRROR!
7
AH TEACHER- HE TOLD ME I SHOULD BE A SPORT-!!
HANS KATZENJAMMER-COME HITHER VUNCE! IT'S TIME FOR MEDICINE!
8
SNIPPING RUBBERS ISS NOT VOT I SAID MASTER HANS- GEOGRAPHY LESSONS DON'T SNIP MIT DER FINGERS!
TEE-HEE! HANS VOS A SPORT ALLRIGHT!
9
COME FRITZY BOY, IT'S YOUR TURN FOR DER MEDICINE!
WHO-ME?
10
YES, GEOGRAPHY ISS VUN OF DER BEST IN DER VORLD TO MAKE A BOY SMART!
MY! DOT PROFESSOR HAS GOT A FINE SWING!
11
ACH PROFESSOR BLITZ, IM SO GLAD DER BOYS LEARNED SO FINE!
YES, VUN TING DEY LEARNED ABOUT AFRICA VOT DEY VON'T SOON FORGET!
12

Pinkey--He Has a Mean Disposition.

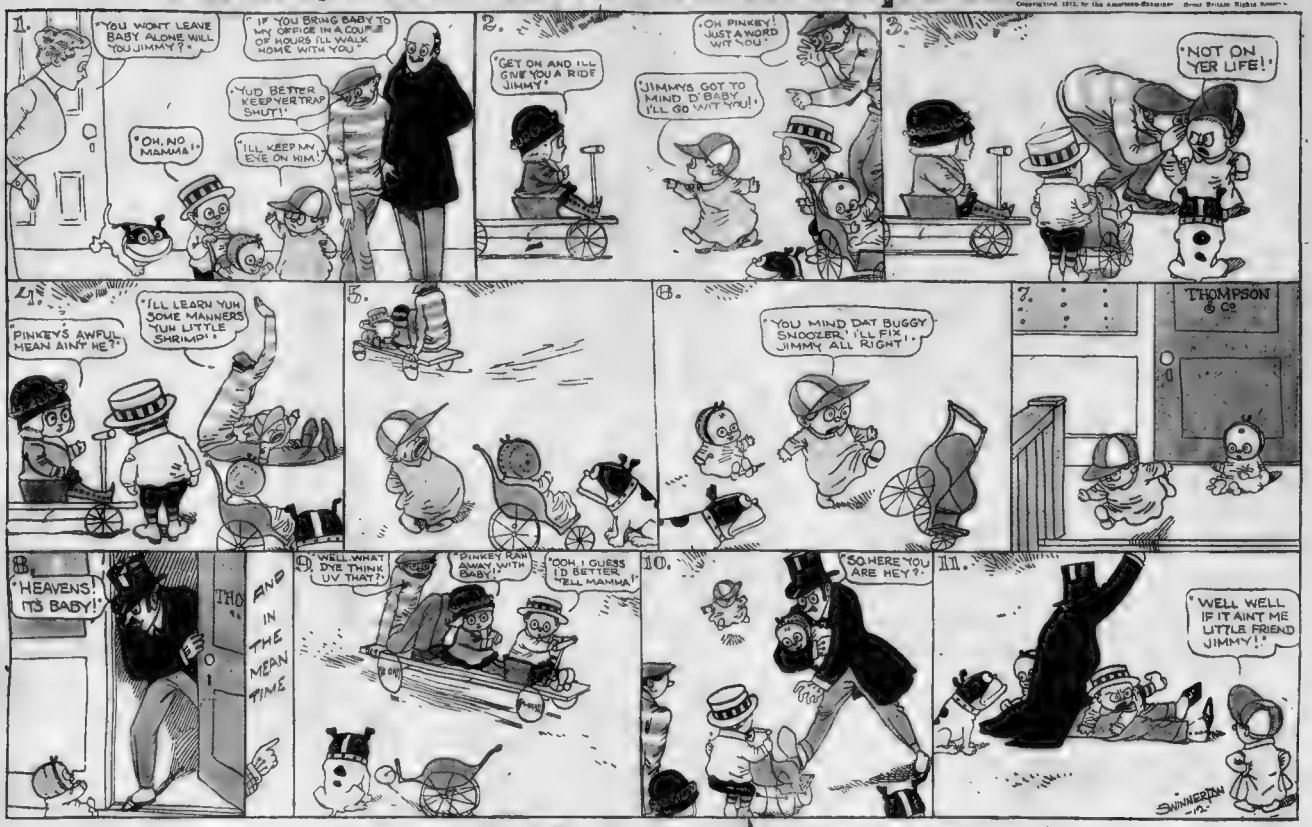
1.
"YOU WONT LEAVE BABY ALONE WILL YOU JIMMY?"
"IF YOU BRING BABY TO MY OFFICE IN A COUPLE OF HOURS I'LL WALK HOME WITH YOU"
"YUD BETTER KEEP YER TRAP SHUT!"
"OH, NO MAMMA!"
"I'LL KEEP MY EYE ON HIM!"
2.
"GET ON AND I'LL GIVE YOU A RIDE JIMMY"
"OH PINKEY! JUST A WORD WIT YOU!"
"JIMMYS GOT TO MIND D' BABY I'LL GO WIT YOU!"
3.
"NOT ON YER LIFE!"
4.
"PINKEY'S AWFUL MEAN AINT HE?"
"I'LL LEARN YUH SOME MANNERS YUH LITTLE SHRIMP!"
5.
6.
"YOU MIND DAT BUGGY SNOOZER, I'LL FIX JIMMY ALL RIGHT!"
7.
THOMPSON & Co
8.
"HEAVENS! ITS BABY!"
END IN THE MEAN TIME
9.
"WELL WHAT DYE THINK UV THAT?"
"PINKEY RAN AWAY, WITH BABY!"
"OOH, I GUESS I'D BETTER TELL MAMMA!"
10.
"SO HERE YOU ARE HEY?"
11.
"WELL WELL IF IT AINT ME LITTLE FRIEND JIMMY!"
SWINNERTON

Happy Hooligan! (Suzanne Loves Him and the Wolld is His!)

SUZANNE I LOVE YOUSE WILL YOUSE MARRY ME!
I MUST ASK MY UNCLE THE DUKE DE CABARET HE IS MY GUARDIAN. HERE HE COMES NOW
1
UNCLE THIS IS MR HAPPY HOOLIGAN. HE WISHES TO ASK YOU FOR MY HAND.
WE WILL DISCUSS THAT LATER. SEE IF YOU CAN PULL OUT THAT DRAWER FOR ME, YOUNG MAN. IT TAKES MORE STRENGTH THAN I'VE GOT.
PLEASED FOR TO MEET YOUSE, DUKE SOITNLY DO ANYTHING I CAN TO SOIVE YOUSE.
2
SUZANNE YOUR YOUNG MAN SEEMS PRETTY STRONG.
OH, HAPPY HOW STRONG YOU ARE
I FEEL IT COMING
3
4
"CLUMSY LOUT"
OH, POOR MR HOOLIGAN!
5
UNCLE I LOVE HIM
NEVER MENTION HIS NAME TO ME AGAIN!
6

It's Awfully Cool at Howson Lott's!

Copyrighted, 1912 by the American Press Association. All rights Reserved.

GRACIOUS, BOYS, BUT IT'S HOT! NOT A BREATH OF AIR!
LET'S RUN DOWN TO THE COUNTRY TO VISIT HOWSON LOTT AND GET AWAY FROM THIS HEAT!
OLD SCOUTS' CLUB
THAT'S A BULLY IDEA! I'LL 'PHONE HIM WE'RE COMING!
1
GLAD TO SEE YOU, GENTLEMEN! I'M MR. LOTT'S COUSIN WILLIE! HE'S EXPECTING YOU JUMP IN!
WAITING ROOM
JOSH, BILL SUE'S GOIN' UP EVERY MINUTE
2
GEE, YESTERDAY WAS A SCORCHER! IT'S MUCH COOLER TO-DAY.
3
AH, BOYS, THERE'S NO PLACE LIKE THE COUNTRY ON A HOT DAY. COME ON NOW AND WE'LL CATCH SOME FISH FOR DINNER.
4
YOU CITY FELLOWS DON'T KNOW WHAT IT IS TO HAVE FRESH FISH EVERY DAY! THE LAKE IS ONLY A QUARTER OF A MILE AWAY, JUST BEYOND THE NEXT HILL!
5
GOODNESS, BUT THE LAKE IS LOW. WE'LL HAVE TO DRAG THE BOAT DOWN TO THE WATER!
6
NOW, BOYS, ALL TOGETHER! WE'LL HAVE HER AFLOAT IN A MINUTE!
7
AH, ISN'T THIS FINE! I'LL TAKE YOU OVER TO THE ISLAND. THE FISHING IS GREAT THERE!
8
SURE!
WAIT A MINUTE TILL I TIE THE BOAT
9
10
HEY, WHAT DOES THIS MEAN!
11
ROOF GARDEN
SEE! SO LET'S FORGET THE GIRLS I MET BEFORE I MET YOU
YES, I THINK BEYOND A DOUBT THIS IS THE COOLEST PLACE IN TOWN
AH, THIS IS REAL COMFORT!
HOW DO YOU FIND THOSE CIGARS BOYS?
12
F. Opper

I'LL GIVE YOU TEN DOLLARS FOR THE ELEPHANT THE BABY WANTS IT!
DAT WOULDN'T PAY FOR HIS DINNER
THEIR ONLY CHILD!
Papa Buys Him a Puzzle.
Copyrighted, 1913, by the American-Examiner. Great Britain Rights Reserved
DA GREATA PUZZLE TENA DE CENTA PLEASE A DE KID!
WHAT'S THE IDEA? OH! I SEE YOU TRY TO PUT THE BLOCKS TOGETHER AND IT'S THE PICTURE OF A COW!
OH! DOVEY DO GET ONE
PUZZLES
10¢
SEE! DEAREST IT'S QUITE AN EDUCATION! YOU HAVE TO DO A LOT OF THINKING
YES INDEED JUST SEE HOW PRECIOUS IS TRYING TO FIGURE IT OUT!
WHAT'S A MAZZER? TANT 'ITTLE 'OOKUMS DO THE PUZZLE?
HE WANTS YOU TO DO IT, DOVEY!
WOW!!
IT IS HARD TO DO! ISN'T IT - MY OWN!
NOW LET ME SEE! JUST A MINUTE - BABY! GEE! THIS IS A HARD ONE!
WOW!!!
BY JOVE, I CAN'T DO IT - NOW WHAT ARE WE GOING TO DO!
WE MUST GET IT PUT TOGETHER OR HE'LL CRY UNTIL HE'S SICK!
WOW!!
I MUST FIND THAT PEDDLER
GEE! DERE'S ONE OF DOSE MARATHON DIPS!
OFFICER - COULD YOU TELL ME WHERE THE PEDDLER WHO SELLS PUZZLES LIVES?
THE WOP LIVES OVER THE HASH HOUSE AROUND THE CORNER!
YOU SOLD ME A PUZZLE AND I CANT PUT IT TOGETHER - YOU MUST SHOW ME!
WHATA MATTER YOU?
YOU TAKA DISA ONE AN' PUT IT NEXT A DIS A ONE AN —
NEVER MIND SHOWING ME HERE - YOU GET DRESSED AND COME WITH ME!
DONTA PUSH! YOU TEARA MY CLOTHES!
I'VE GOT HIM HONEY!
YOURE A WONDER DOVEY!
WOW!
PUZZLES
10¢
ITS A VERY SIMPLE TAKA DIS - PUT IT HEREA - DENA YOU PUTA DATA ONE OVER DEREA ITS A GREATA PUZ!
GO AHEAD!
DA, DA!
DATA HARDA WORK FOR TENA CENT!
I'LL SHOW YOU THE WAY OUT!
ITS VERY SIMPLE - TAKE THIS ONE - PUT IT HERE - THEN PUT THAT ONE OVER THERE. ITS A GREAT PUZZLE ETC!
DA! DA! DA! DA! DA! DA!

YOU WERE ONCE A SHREW MOUSE

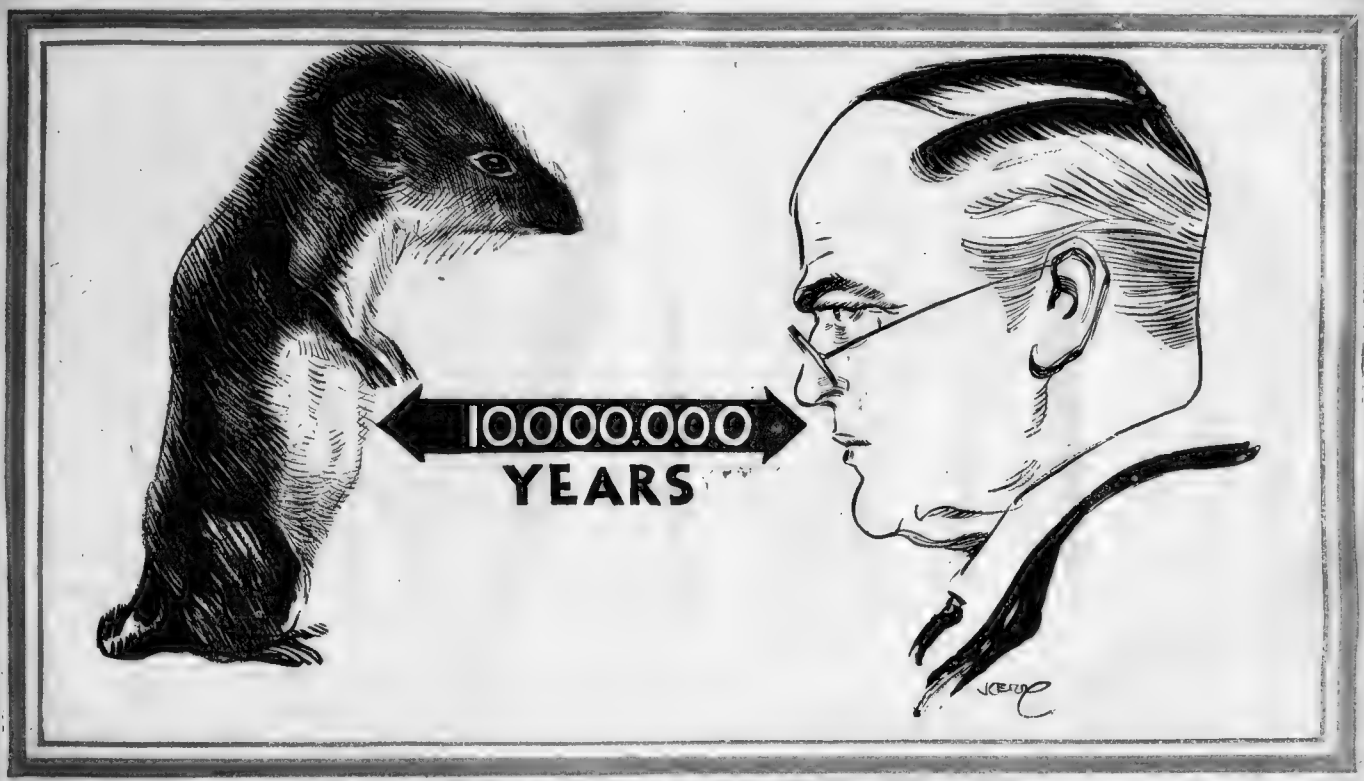

All forms of life on this planet have changed through the centuries. Each has come out of some form that preceded it, the first form undoubtedly being the single living cell sent to this planet through space, as soon as the planet was cold enough to permit life on its surface.

From that single cell through the thousands and the millions of centuries, life has changed until at last man has appeared. Science tells us now that his real ancestor was "The Jumping Shrew." Quite a change in a few thousand centuries, from the little mouse, TO YOU.

FROM the beginning of thought among men, the philosophers, lovers of wisdom as some called them, students of foolish questions, as others called them, have asked these questions:

"Whence do I come?"

"Whither am I going?"

"Why am I here?"

"Who put me here?"

"What controls me?"

During centuries of feeble thought these questions were answered by the religious more or less primitive. During the few centuries of Greek and Roman civilization that preceded our era, the philosophers stepped aside from religion, and began thinking on their own accord—but only guessing.

During the marvellous century that has just passed, man began to think, scientifically, and accurately, taking facts instead of fairy stories as his basis.

And in that century, man conquered the BEGINNING OF REAL KNOWLEDGE.

* * * *

Darwin and Wallace, hitting the idea at the same time, established clear understanding of the fact that man is a form of animal life, the highest form undoubtedly, and is the direct descendant of other forms of animal life.

* * * *

Now comes the latest, and an intensely interesting analysis of our semi-human and animal ancestors. And we are told that a little animal called "The Jumping Shrew" or "Shrew Mouse" was undoubtedly our great, great, great grandfather, millions of years ago.

This striking picture shows you on one side a little mouse, with the well developed forehead—and on the other side man, descended through the ages from the shrew.

The artist, with vivid imagination, places ten millions of years between the two. That is exaggeration, perhaps.

We are assured now, by the most learned men, that this earth has existed in various forms, beginning with the fiery, whirling mass, about five hundred millions of years.

Man, in a more or less primitive shape, has probably lived on this planet 500,000 years, so that the races which we call old and primitive really have been preceded by thousands of others, long before Greeks, Romans, Babylonians, Assyrians, or Egyptians were known.

It is probable that the jumping shrew, our grandfather, dates back only about 2,630,000 years—that is quite a respectable family tree.

In one of the geological periods known as the Eocene, or possibly the earlier cretaceous, in which new forms appeared, this shrew was in existence, hopping about on the surface of a planet very different from that we now inhabit.

You might read with interest many volumes—if they were properly and plainly written—concerning the marvellous transformations through which life on this planet, and the planet itself, have passed.

You would learn that this little mouse, belonging to the family of moles and hedgehogs, was the ancestor of man destined to rule the planet, BECAUSE HE HAD THE MOST BRAINS IN PROPORTION TO HIS BODY, AND LITTLE MOUSE, AS HE WAS, HE DEPENDED UPON HIS BRAIN FOR SUCCESS RATHER THAN UPON SAVAGERY OR WEAPONS.

Already in this first old mouse ancestor of ours we find that thought and brain power are the real forces that lead to the highest places.

That that tiny mouse hopped about cautiously among the roots and the thick pollen of the great fern trees, he was using his brain and developing it constantly.

Near him were gigantic animals, crocodiles with tremendous teeth, huge tortoises, some of the birds, and monsters that might have swallowed a thousand of the shrew mice at a mouthful.

The tortoises had their shells to protect them—so they did not THINK.

The crocodile had his thick scales, his sharp teeth. He relied upon them, and he did not think.

The birds, wonderful creatures, with warm blood, powerful hearts, eyesight far above our own, had WINGS—they relied upon them and did not think.

Gigantic monsters that are only memories today, reproduced in our museums, had their vast bodies, their huge crushing bones. They relied upon them, and did not think.

The little mouse, weak, defenceless, HAD TO THINK.

And because he HAD to think and DID think, that humble animal gave to this great and beautiful world the thinking man destined to rule it, regulate it, drain its swamps, cultivate its deserts and bring it into harmony with the rest of the universe.

In thousands of ways your humble little hopping ancestor of two and one-half million years ago was superior to his competitors. He could jump, that helped him to get out of the way of big feet and away from sharp teeth. AND HE COULD THINK.

Those were his only virtues. But because he had those two fine qualities, that humble little citizen of the Eocene age has among his descendants Beethoven, Archimedes, Jane Addams and Paderewski.

All of those men mentioned, and every other well known individual, simply represents one kind of THOUGHT, and thought was the only wealth, the only inheritance that the little mouse of ages gone by had to leave to his descendants.

* * * *

The theories of science, the recent discussions of man's descent, the analysis of success by the thinking men of the scientific world, all of these recent speculations backed up by proof, are intensely interesting.

We learn that the shrew mouse and his descendants, all the way down from a tiny creature as big as your thumb, to the man of today, developed rapidly and took control of the world. Because they did not have to waste time "adapting themselves to their environment." That means that they did not have to use energy changing the forms of their bodies, developing new weapons, slowly altering skeletons, etc. Instead of getting new weapons, teeth, claws, etc., they used the BRAIN. They kept making that brain bigger and bigger, and the brain inventing tools and weapons conquered the tiger's teeth, the elephant's trunk, the bird's wings and all the other substitutes for thought.

It is interesting to know that power is developed in proportion to the ability of the animal, and later of the man, to live and develop independently of conditions surrounding them.

We find today that the most successful races of men are those that have changed the least, that is to say, those that retain the animal characteristics.

The Aryan race, so-called, originating probably in the northwestern corner of Europe, compelled to develop family ties by the cold of Winter that has kept the family around the fire, is nearer to the animal than other races less successful.

The ruling race of this planet is a carniverous race, not so far from the cannibal that he once was. He is a hairy individual, with beard all over his face. He is a fighting, aggressive individual. He seems close to the animal, yet, hairy, and meat-eating fighter that he is, he rules with great ease three hundred millions of smooth-faced, peaceful vegetarians, Asiatics in one single locality.

If our little grandfather, the jumping shrew, had not started to solve all his problems with thought, if he had put his energy into growing muscle, or teeth, or adapting himself "to his invironment," he wouldn't have the fine race of sons and daughters that he now has—namely the human race.

* * * *

Men and women, remember that what applies to the jumping shrew alleged to be your ancestor applies also to you. The more you make yourself independent of your surroundings, the more ably you cope with conditions as you find them, the greater and more rapid will be your success.

If you use your hours, days and months of youth in wasteful attempts to develop muscle, you will take just so much away from your brain—and be just so much less of a human being.

* * * *

Those that dislike the idea of monkey ancestors may find comfort in this new theory, about the jumping shrew. According to the modern scientists, the monkey, the big gorilla, are simply half-developed human beings gone wrong.

They reached a certain stage and stuck there.

The gorilla, huge and powerful, depended upon his strength, his teeth, his wonderful arms. And he stayed a gorilla. He never learned to think.

The other monkeys depended upon their agility, their swiftness, their ability to climb, which was almost as good as the ability to fly—and they didn't get very far.

Other wiser descendants of the little shrew wasted no time trying to be like the gorilla, or like Jack Johnson or Jeffries.

They put all their energy and vitality into the development of their BRAIN. That is why they now own museums, lined with stuffed gorillas, zoological gardens, supplied with living elephants, and other samples of the monsters that attached more importance to physical power than to thought.

BOSTON THROUGH THE EYES OF FAMOUS BOSTONIANS

Where Paul Revere Crossed The Charles River

A SCENE very familiar to Bostonians is the old Warren Bridge. It was at this point that Paul Revere was rowed across the Charles River on the night of his famous ride.

The distinguished Boston artist, Charles Arthur Lawrence, has drawn the historic spot as it appears today with the new Charles River Bridge in the foreground. Former Mayor Green tells a most interesting anecdote concerning the locality.

This is the third in the series of Historic Boston sketches and articles, which are proving of deep interest to all Bostonians who love their city and revere the work of their forefathers.

By SAMUEL ABBOTT GREEN,
Former Mayor of Boston and Librarian of the Massachusetts Historical Society.

WARREN BRIDGE is indeed a historic spot. It took the place nearly sixty years ago of the old Charles River bridge, which was built in 1786.

The bridge was used considerably up to the time of the Civil War. After that period traffic increased and more people settled in Charlestown and the surrounding towns.

An interesting feature of the bridge was the construction of the Fitchburg depot on the Boston end. In 1850 Jenny Lind, the famous singer, sang in the hall of this structure. She lived during her stay in Boston at the Revere House, which had been opened a short time before that by Paran Stevens.

She paid another visit to Boston the next year. I remember that well, because I was the chief marshal of the Harvard class of 1851.

I had made plans for a class banquet at the Revere House. Mr. Stevens thought that the boys would make too much noise and wanted us to postpone our time.

We boys were not boisterous or rough, but resented this move. We refused to comply with his request and held the banquet. We made all the noise possible and did not leave the hotel until early in the morning.

If we kept the great singer awake we didn't know about it, because no one said a word about the racket.

The old frigate Somerset played an important part in the battle of Bunker Hill. That story is too well known to deserve space here. There is no doubt that during that famous battle the frigate was moored about where the new bridge stands.

How different the river appears now!

It is hard to imagine Paul Revere being rowed across the stream where so many now cross in fast electric elevated trains.

I am particularly interested in Mr. Lawrence's picture, because it shows so many stages of progress. There is the old Warren bridge in the distance, the new Charlestown bridge, with its electric cars and modern steel structure, and then the Elevated speeding across the stream in an instant where it used to take many minutes of hard rowing.

Then there are the docks where the commerce of a great seaport is handled.

ROOSEVELT EAGER TO MEET ARCHBOLD FOR A QUIET TALK, WROTE SIBLEY

So States Letter to the Oil Trust Official, Which Adds That the President "Urged Strongly That You Come Over to Luncheon"

"I Cannot Solve the Motives of Those Who Put Him on the Wrong Track," Sibley Writes in Letter Published in Hearst's Magazine

UNDER the heading "More Standard Oil Letters," HEARST'S MAGAZINE for October, now on the newsstands, gives further astonishing evidence in the handwriting of John D. Archbold, his bought-and-paid-for bosses and lawmakers, of the efficiency of Standard Oil cash in purchasing legislation and debauching legislators.

In the following letter an idea is given of the flirtation carried on between these "two practical men," Mr Roosevelt and Mr Archbold:

House of Representatives,
Washington, D. C.,
Wednesday, Jan. 6, 1904

My Dear Mr. Archbold:

Your telegram received. Sorry you can't run over for a day. Think it most important that you know the situation. The President was "delighted" to know that he had been misled as to the attitude of the S. O. Co., or rather "delighted" to know that the report was untrue. I think you can put in a very profitable hour over here. I know who told him, but I cannot repeat it.

I asked you and Mr. Rogers a question at the lunch table yesterday, that, if you chance to remember it, may afford a clew. I much prefer that you learn the situation from the President's own lips and not from me.

He urged strongly that you come over and meet him, and said he wanted you at luncheon, where he could have a quiet talk with you. I cannot solve the motives of the ones who put him on the wrong track, but he was there and told me the story so far as I would let him do so; I finally said, "Please do not tell me, but if Mr. Archbold comes over you tell him."

In official life the invitation of the President is regarded in the nature of a command, and our friend probably construes it so, as strongly as anyone.

Should you wish to meet him, or wish not to do so, please tell me, and I will make excuse or arrangements as you indicate.

If you can't run over this week, can you come next? You will get a first-class reception and will have a great surprise. I shall keep track of matters here and will advise you of any matters of general interest. The puzzle, however, is no longer a Washington, but a New York one, and the New York situation is Greek to me.

Please command me in any way, and believe me sincerely yours,

JOS. C. SIBLEY.

The "book business" fetched down the game the very first shot. You had better read at least the titles of those volumes to refresh your memory before you come over. The boy has just told me you would call me at 7 o'clock on 'phone. J. C. S.

In another letter to Archbold, dated Washington, November 23, 1903, and marked personal and confidential, Sibley says in part:

My Dear M. A.—A "Rep." U. S. Senator came to me today to make a loan of $1,000. I told him I did not have it, but would try and get it for him and would let him know in a day or two. Do you want to make the investment? He is one who will do anything in the world that is right to his friends if ever needed. Please telegraph me YES or NO.

Likewise is given a facsimile of Senator Boies Penrose's receipt to Archbold for the $25,000 certificate of deposit sent to him on October 12, 1904.

The notable fact is shown that this receipt is written from the Republican State Committee headquarters of Pennsylvania and signed by Penrose as chairman of the State Committee of Pennsylvania and was therefore not, as Penrose maintained, used for the Roosevelt campaign.

Hearst's Magazine for October also contains seven letters dealing mostly with the Oil Trust traffic in lawmakers, and Mr. Hearst's answer to Senator Penrose.

Col. Roosevelt
Photograph by Underwood & Underwood.

When Hearst's Magazine published a letter from Archbold to Penrose showing that he had received $25,000 of Standard Oil money, the Senator, unwisely jumping to the conclusion that the last gun against him had been fired, declared the money was not for himself, but that it was for the Roosevelt campaign. The facsimile printed herewith shows that the receipt for the money was written on stationery of the Republican State Committee of Pennsylvania, and signed by Boies Penrose as chairman of the State Committee of Pennsylvania.

HEADQUARTERS
REPUBLICAN STATE COMMITTEE,
1411 Locust St,
PHILADELPHIA, PA.

CHAIRMAN, BOIES PENROSE.
SECRETARY, W. S. ANDREWS.

October 19, 1904.

Mr. John D. Archbold,
New York City, N.Y.

Dear Mr. Archbold:

I have yours of 13th instant with highly appreciated inclosure, which will be of great service.

With best regards, I am

Yours truly,
Boies Penrose
Chairman

Boies Penrose.

American Sunday Magazine,

Free with Next Sunday's Edition,

Is Now Issued Twice a Month

GET YOUR COPY SUNDAY, OCT. 6

The Police Looking for the Criminals--- Gyp the Gink and Pete the Mush

By T. E. POWERS, the Famous Cartoonist

Copyright, 1912, by the Star Company. Great Britain Rights Reserved.

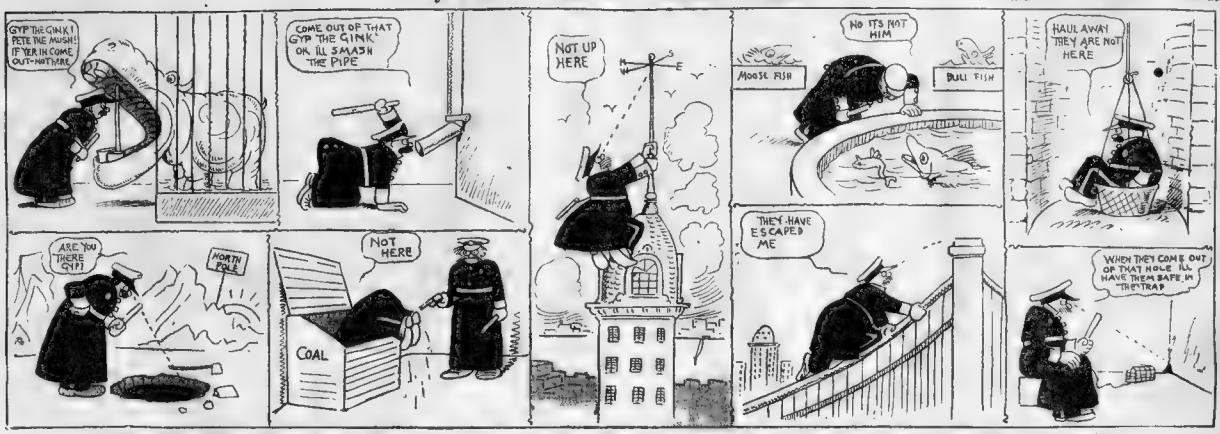
GYP THE GINK! PETE THE MUSH! IF YER IN COME OUT—NOT HERE
COME OUT OF THAT GYP THE GINK OR ILL SMASH THE PIPE
NOT UP HERE
NO ITS NOT HIM
MOOSE FISH
BULL FISH
HAUL AWAY THEY ARE NOT HERE
ARE YOU THERE GYP!
NORTH POLE
NOT HERE
COAL
THEY HAVE ESCAPED ME
WHEN THEY COME OUT OF THAT HOLE ILL HAVE THEM SAFE IN THE TRAP

While Gyp the Gink and Pete the Mush Enjoy the Freedom That a Large City Affords Criminals.

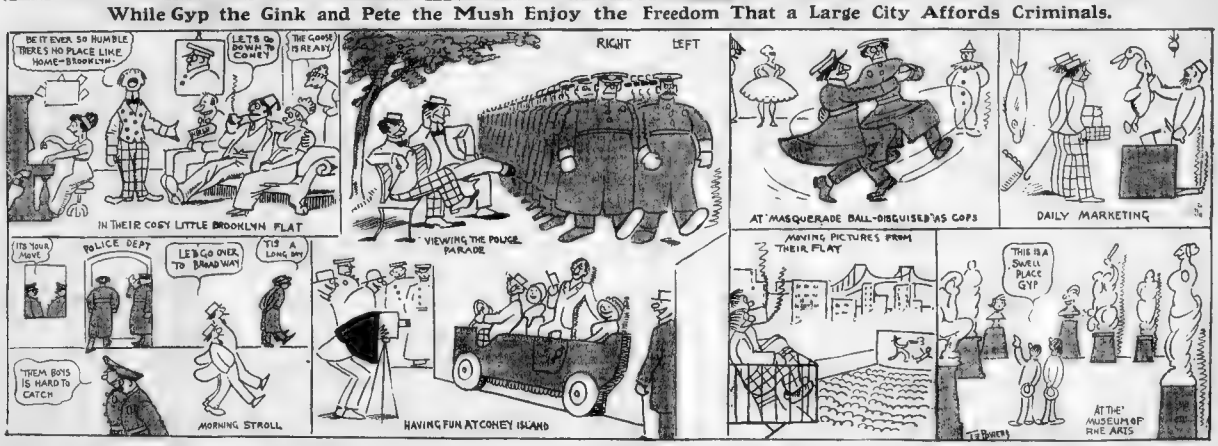
BE IT EVER SO HUMBLE THERE'S NO PLACE LIKE HOME—BROOKLYN
LETS GO DOWN TO CONEY
THE GOOSE IS READY
IN THEIR COSY LITTLE BROOKLYN FLAT
RIGHT
LEFT
VIEWING THE POLICE PARADE
AT MASQUERADE BALL—DISGUISED AS COPS
DAILY MARKETING
ITS YOUR MOVE
POLICE DEPT
LETS GO OVER TO BROADWAY
TIS A LONG WAY
THEM BOYS IS HARD TO CATCH
MORNING STROLL
HAVING FUN AT CONEY ISLAND
MOVING PICTURES FROM THEIR FLAT
THIS IS A SWELL PLACE GYP
AT THE MUSEUM OF FINE ARTS

OUR OWN "SPECTATOR"—By Lewis Allen

Copyright, 1912, by the Star Company. Great Britain Rights Reserved.

(FOREWORD—Back in 1711, when Addison and Steele "wrote pieces" for "The Spectator," they could call a spade a spade. Nowadays, however, the Purity League wants us to call it a sugar spoon. And yet from time to time Our Own Spectator, without the aid of pure but cumbersome English, such as the poor seventeen-eleveners had to struggle with, may find some topics to discuss that will prove aplombs and all to the faux pas.)

"I STOOD on the corner at midnight
Where the incandescents thrill,
And a cop came along and pinched me
Because I was standing still!"

Bobby Burns never wrote anything like that because Bobby never stood on the corner of Crime Square and Forty-shoot-'em-up street at the birth of a new day. But little old New York, with its brand new midnight curfew law, was something the poet didn't know about.

That's one advantage of being dead.

The public would view this curfew law with alarm if the public wasn't laughing so heartily over it. It is the biggest laugh since Mayor Gaynor's last letter. Yet the reader will agree that the curfew law is as full of good, sound logic as the so-called police department is full of purity.

Suppose plain John Smith pauses on the corner for a fleeting moment to light a cigarette—or hesitates at the curb while some multi-millionaire violates a speed ordinance with impunity and a ninety horsepower car—or lingers for a moment to get a glimpse at the nearest clock—he's arrested!

"Offense?" asks the judge.

"Standin' as still as a Graft Investigation, Your Honor," explains the cop.

"I was merely hesitating long enough to sneeze and light a cigarette," explains Smith.

"Cigarettes must be lighted at a speed of two miles an hour," sneers the judge, "You have violated our anti-speed ordinance. Such lack of motion on the part of pedestrians around Crime Square endangers their morality. And as for sneezing—don't sneeze. Cough ten dollars—or ten days"——

"I've had this cold three weeks and have been coughing at least fourteen days already"——

Let us all give three cheers for the judge who sent Smith away!

But it is a great law. In our childhood most of us considered a curfew something that "Must not ring to-night!" Later we regarded it as a boon to such parents as lacked gumption enough to wallop their own children and make them go to bed at nine o'clock. But now it practically means that the grown-ups who otherwise do nothing worse than walk about the streets a while after midnight, must hurry into some cafe, gambling den or elsewhere, or stay off the streets and away from Crime Square.

We used to say "Be sure you are right and then go ahead," but now it is "Right or wrong—keep going—beat it!"

Ah, well, I'll meet you to-night at the corner of Forty-shoot-'em-up street and discuss this further. If you don't see me there, run over to the station house and bail me out.

We note in the public prints that a South Norwalk school teacher has so much faith that Roosevelt will be elected that she has agreed to wear white hosiery and low shoes all Winter if he is defeated, while the young man on the other side of the wager agrees to wear a straw hat all Winter if the Personal Pronoun is elected. We are not at all interested in the young man's straw hat, but we would like to see—at any rate, the little school teacher can do the same thing as her hero did about a third term—change her mind, or secure a change of hosiery.

Have you seen the new side-whiskers imported from England?

In the Victorian period, Albert, who was more or less known as the husband of Queen Victoria, wore them with considerable success. As far as we know they never blew in his eyes or displeased the wise little queen.

But picture yourself going home some evening to your own queen—we repeat, your OWN queen—wearing two—count 'em—two, pale tan side-whiskers abutting on and draping somewhat below the ears!

What would your queenie say?

Well—er—she might say "This is no time to call, my husband is due any minute!" or possibly she might recognize you. At any rate, it's a brave husband that dares take a chance.

If we remember correctly, Stephenson was the guy who put "loco" in the steam engine, and Newton saw no levity in the apple that bounced on his bean, so he called it "gravity," and Edison put a feminine trait into a little cabinet and called it a phonograph, and Columbus was the chap who put the "merry" in America; but it has remained for Dr. Valhjalmur Stefansson to discover a red-headed eskimo!

What a great help to us all this will be!

Think of it! When the milk man boosts the price of his pale liquid, or the butcher refuses to sell more than one chop to a family, or the coal man will not deliver us a ton without a first mortgage on the house, we can sit back and laugh right merrily.

What cares we for such things?

Has not Doc. Stefansson discovered a red-headed eskimo!

Well, then, why should anything matter?

Only a few days ago our public prints announced that a New York concern was about to establish a butterfly farm at Red Bank, N. J.

No doubt we could get just as pure butter from them as we do from our grocers, but that isn't the object. They are going to raise butterflies to supply the fashionable women who want them to flutter about their homes during their receptions.

"Hello—central?—Red Bank 0-3-0-fudge—Is this the Red Bank Butterfly Farm?—Yes, this is Mrs. De Stile—how's crops?—what have you for a pink drawing room?—Oh, very well, send me two pecks—or do you sell them by the yard?—well, anyway, I want about two pecks of butterflies to match my pink reception room, and have them lively, please!"

And why not? Why not order butterflies of your favorite butterfly farmer? We had rather eat dinner with a bunch of pink butterflies than with—but why get personal?

THE GOAT GETTERS

By T. E. POWERS, the Famous Cartoonist

Copyright, 1912, by the Star Company. Great Britain Rights Reserved.

THIS IS THE YOUNG LADY I HIRED FOR STENOGRAPHER. HER NAME IS MISS JONES
SIT DOWN AND TAKE THIS LETTER
"DEAR SIR"— HELLO!- HELLO — CON FOUND THIS TELE PHONE ——!
DING
DINC
DINC
DINC
HELLO! YES THIS IS THE NATIONAL PIG IRON COMPANY — WHO? ROSIE? NO BODY HERE BY THAT NAME — ROSIE THE NEW STENOGRAPHER — WAIT A MINUTE!
DINC
DINC
THIS IS ROSIE. IS THAT YOU GEORGE? I THOUGHT YOU WERE IN EAST ST. LOUIS YES! I'D BE DELIGHTED TO. WHEN DID YOU ARRIVE IN TOWN ISN'T THIS GRAND WEATHER - OH NOT IN THE LEAST - HOW? TEE, HEE. WELL I SHOULD SAY SO! HOW? YES INDEED! YOU DON'T SAY! YES INDEED! -
WHO? MAMIE ? OH! SHE'S GONE SOUTH FOR HER HEALTH - GLADYS? OH! YES SHE MARRIED LOUIS DILLPICKLE SHE HAS A LOVELY HOME. - WHO? GRACE IS WORKING FOR HER BROTHER-IN-LAW YES I'LL TELL HER. WHO? -!
DON'T CUT IN THERE CENTRAL! - CAN'T YOU SEE I'M TALKING - NO I'M NOT THROUGH ? NO ! NO ! I'M NOT THROUGH - HELLO ! HELLO GEORGE THEY CUT US OFF — HOW! OH —
SURE ! I'LL BE THERE WITH BELLS - YOU BET I'M AWFULLY GLAD YOU CALLED UP I'VE A LOT TO TELL YOU WHEN I SEE YOU ! YES! I'LL WEAR MY NEW SILK — YES SURE! -
SAY, GIVE THIS TO THE STENOGRAPHER — AND FIRE HER!
YOUR GOAT
T. E. POWERS

Our English Cousin Plays Billiards

Copyright, 1912, by the Star Company. Great Britain Rights Reserved.

"I SAY, old chap," observed Lord Esterhazy, of the Esterhazy Fusileers and the Durbar Dragoons, to say nothing of the First Imperial Lancers, "I was most surprised the other night to notice the difference in your American game of billiards and the game we play on the other side, you know.

"I was at the home of Billee Taylor, one of your New Rochelle society men, and after the ladies had left us to our cigars and coffee, the men adjourned to the billiard room. I used all the generalship I could, old fellow, but the balls wouldn't roll right, somehow.

"Maybe the boys playing against you had a little more practise on that particular table," I suggested. "There is a good deal in being accustomed to certain tables."

"Quite true," said Lord Esterhazy. "I fancy that one of the persons playing with me had had experience on every billy table in the country. Singularly dexterous. Almost as clever as our man Roberts, that used to beat you Yankees.

"Wasn't there a man named Ives that went over there to London from here to show Mr. Roberts some things that Mr. Roberts jolly well didn't know?" I asked.

Lord Esterhazy flushed slightly. "I fancy I do remember some such sort of a bounder," he said. "Too tricky, too ready to take an unfair advantage, and all that. Why, old chap, if I remember right, I saw him beating Mr. Roberts by wedging the blooming bits of ivory in a corner and keeping them there until every Englishman and true sport was bored, you know. He didn't seem to have the sportsmanship to get the balls out of that corner. Just kept them there all the time and kept clicking off a lot of points. Not a bit of dash about him, or anything like that. Just click, click, click—like a blooming clock.

"Roberts was so mortified that he was on the verge of putting up his cue, when the game came to an end. Not a bit clubby on the part of Mr. Ives, beating his host. It reminds me of the old story of Sir Herbert Spencer, you know. Sir Herbert was playing with some young beggar who knew a bit more about the game than Spencer knew, and the great philosopher was jolly well trimmed, as you Yankees say. He put up his cue and said to the young fellow, 'Young man, to play billiards as I play it is the pastime of a gentleman. To play it as you play the game shows every evidence of a misspent youth.' What do you think of that for a jolly epigram?"

I admitted that it was a good epigram, but it came to me that Sir Herbert was a hard old loser, just the

THE MORNING SMILE

Wex Jones, Editor

Any Man Can Smile, But Few Do—

When They Hear the Words, "Line's Busy."

Vol. I. No. 42.

ON THE RESERVATION

Big Political Chiefs Hold Pow-Wow with American Aborigines.

CHIEF BELLOWING BULL MOOSE and Chief Foe-of-the-Tariff, the famous paleface leaders from Fort Oyster Bay and Camp Sea Girt, have recently been visiting the Indian reservations.

Heap Big Moose made a great hit by gallantly patting the papooses proudly shown him by their mothers.

Heap Big Medicine Man Wilson addressed the papooses—or is it papeese?—in Latin. As they couldn't talk, there is no way of learning whether or not the redskin youngsters understood the remarks of the brave from Jersey.

Chief Cold-Water-for-Me, the paleface leader of the Prohibition Tribe, is also expected by the red terrors of the plains, but it is believed that a free water faction will prevail against him.

Heap Big Round Chief from Beverly may visit the reservation at any time now. The squaws are preparing a banquet for the world's most famous diner-out.

After this we may expect an era under Indian influence. Feathers and wampum will take the place of silks and dollar bills. Whirro!

OUR WEEKLY HEALTH HINT.

Avoid sudden strains in the heart, such as might be caused by wagering on a losing horse.

The Capital Under Indian Influence.

SUBURBAN NOTES

This is a good time of year to plant sweet peas, if you want to dig for exercise.

The cut worm is so called because it was once a woolly caterpillar, but got its hair cut.

A good watch dog can be made of a stuffed gunny sack with a phonograph in it.

To keep tramps away from your home, build it in the middle of a river.

Goldfish are pretty little pets. They should be kept in a dry place and be fed regularly on crushed rock.

Our Weekly Definition.

JINX—A handy name for bad judgment.

DID YOU KNOW THAT—

Sweet pickles are not so very sweet?

A sour expression can be very, very sour?

Topeka, Kas., is in Kansas?

London, Ont., is a different place from London, Eng.?

The birds of the air fell a-sighin' and a-sobbin', when they heard of the death of poor Cock Robin?

Gout may be removed from the system by the use of a simple household remedy, viz., an axe?

Hay fever is not fever and it isn't made of hay?

If a canary knew how well it could sing, it would sell tickets for each performance?

IN THE SMILE'S LETTER BOX

A HOPELESS PASSION.

TO THE EDITOR—I am a girl seventeen years of age, and I am in love with a man whose picture I saw in a magazine five years ago. I can't remember the name of the magazine, so please tell me how I should address a letter to my ideal.

JESSIE SNAPPS.

(Address your ideal "care of Sweeney, End Book.—Ed.)

A FRESH EGG.

TO THE EDITOR—What is the definition of a fresh egg?

R. TEBSO.

(A "fresh egg" is the same as a "strictly fresh egg," but not quite the same as a "guaranteed, strictly new laid egg."—Ed.)

TO THE EDITOR—What is value of three Aces in poker?

OSCAR BJORNSON.

(It depends largely on what the other fellow has.—Ed.)

A Piscatorial Query.

TO THE EDITOR—Why are flounders? A FISHERMAN.

(To give the unskilled fisherman something to brag about catching.—Ed.)

OUR OWN JOKES

Copyright, 1912, by the Star Company. Great Britain Rights Reserved.

Amor Vincit.

ALGY—Cholly even offered to give up ouah club if she would marry him.

Percy—Give up ouah club! Deah me! Some of these widows are so fascinating.

• • •

Grabbing Opportunity.

"I SEE you're paying the expenses of that painter who fell off the roof."

"Sure; he's too good a man to lose. As he went down he touched up three or four places which would have been extremely difficult to reach."

• • •

The Whole Thing, as Usual.

HOWSO—Have you heard the latest Roosevelt joke?

Cumso—No. What is it?

Howso—Roosevelt.

• • •

Dinah Was Dubious.

"SAY, Boss," questioned the dusky damsel, addressing the license clerk, "are you sure that was a marriage license you gave my finanshay last Tuesday?"

"Certainly," replied the clerk. "Why do you ask?"

"Well, sir," replied the dusky one, "it looks mighty s'picious. Sam's been 'toxicated ever since he got it."

• • •

Coming Events.

BANK PRESIDENT—What's the matter?

Bank Vice-President—I was just thinking. I sat next to our cashier in church yesterday, and I don't quite like the way he sings "Will they miss me when I'm gone."

• • •

A Graphic Definition.

TEACHER—What was imprisonment for debt?

Smart Pupil—When a man became pinched for money, he was pinched for not having it.

• • •

Literary Note.

IT is said that two books will appear shortly which are expected to attract widespread attention. One is to be entitled "That Person Theodore," and the other, which will be published serially in the Outlook, will be called "What I Know About You." The authors are distinguished statesmen who desire to withhold their names at present.

• • •

To Get the Clinkers Out.

WAITER—How does you like your shad, sah?

Customer (thinking of the bones)—Sifted, if you can do it easy.

WHERE BERTHA GOT HER THROUGH TICKET

By NICHOLAS YOUNG.

THE main trouble with the drama," said A. H. Woods softly, and with the air of a man reading from an authoritative text book, "is that we don't have enough successes to fill our theatres."

Then he re-established his clutch on a long black cigar.

"You mean," I corrected, "that we don't have enough audiences to fill our theatres."

I should have known better. It was a foolish risk to assume that Mr. Woods had said what he did not mean—he's not that kind.

"Oh, no," he exclaimed, "there's nothing the matter with our audiences; they're just as solid, substantial and plentiful as ever. They're the one real foundation to the theatrical business. If you create enough successes you will find an audience on every theatre doorstep waiting to get in. If you can produce successful plays you don't have to worry about audiences."

"The Sewing Machine Girl," "Nellie, the Beautiful Cloak Model,' ' and All Their Friends Had to Move On When Mr. Al Woods Uplifted the Mellerdramer to $2 Each

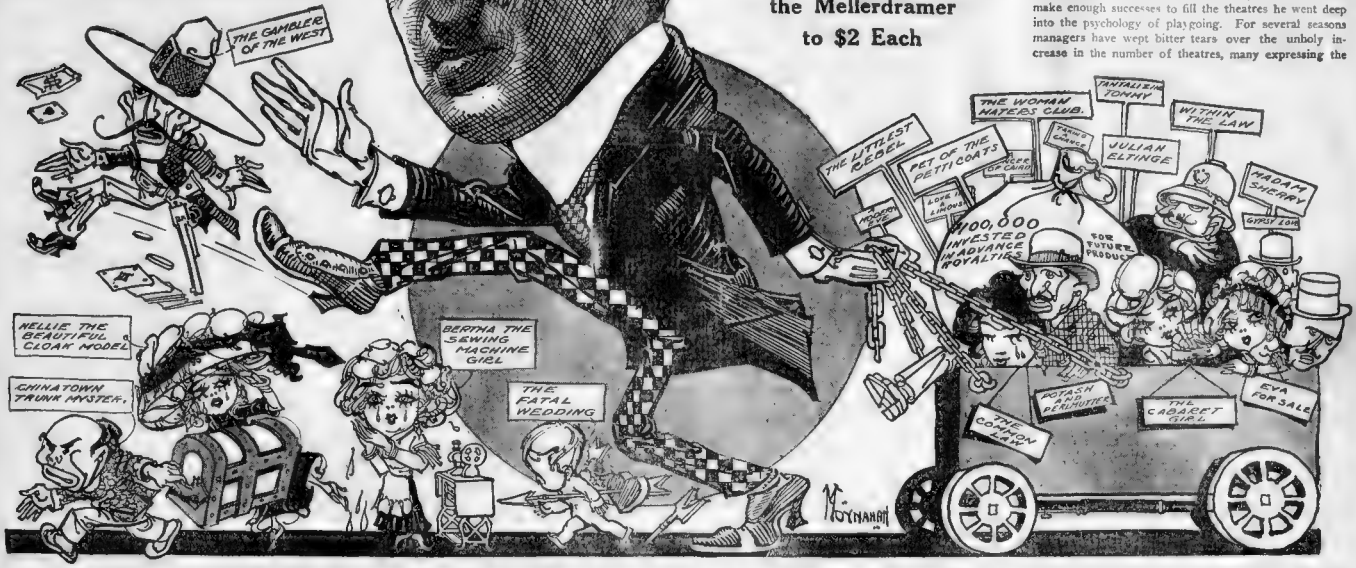

"It occured to me," says Mr. Nick Young, "that Mr. A. H. Woods, with forty profitable attractions and the means and d'sposition to wander deeper into the field of production, might be looked upon as something of a main prop of the country's theatrical business. In fact, he might easily be mentioned when considering Mr. A. L. Erlanger and Mr. Lee Shubert."

By this time I had observed two remarkable things about A. H. Woods. Possibly there are other remarkable things about him, but they were still under cover. First, he had an assuring grasp on the drama—you caught yourself marvelling at the easy, careless way he spoke of old lady Art. Reading through the smoke of his big cigar you were convinced that success was nothing more to Mr. Woods than the incident of a day. Not that he was indifferent to its charms—oh, certainly not—but an occasional failure in an undertaking was nothing to get all worked up about. Like a true philosopher he took the bitter and the sweet, and contented himself with the feeling that the sweet things of life always alone in full for any accrued bitterness.

Which doesn't sound much like the stirring way in which we began our talk.

But there you have A. H. Woods in one brief sentence—unawed by success and untamed by failure.

Now we get to the other astonishing thing about Mr. Woods. It was such a trifling matter that it seems hardly worth mentioning. It was his grasp of that long black cigar—a cigar that supplied our remote corner of the cafe with a thick blue haze. It struck me that no man could hold a cigar with such a business-like determination without having a good reason for it.

"You can't lose it here," I suggested, by way of engaging him on the subject. "This is a perfectly respectable restaurant."

"Yes, I know all about that," he answered, "but these cost me $1 apiece and I've developed a habit of holding on tight. You never can tell what might happen."

It will be seen that Mr. Woods is exceedingly liberal with himself.

But his liberality in cigars, I learned, was merely the reflection of his business self. He does not venture into new pastures recklessly, but when once he passes through the gate he always dips deep into his stocking and pays for his journey in large figures. A glance at his theatrical operations will show Mr. Woods as the most prodigious spender in the profession. He begins with his production and he carries the habit right along to the people who work for him.

He hates a piker—which is not eloquent language, but the sentiment oozed through the high-priced smoke he was making and I cannot help respecting it. "Anything worth having," he said, "is worth paying for, and anything worth doing is worth doing well. I do not believe that you can successfully get something for nothing—and be honest—as I am willing to pay the outside price for anything I want."

Yes siree, Mr. Woods pays. When he was first induced to rescue Julian Eltinge from vaudeville and make him the most popular attraction on the road at $2, he engaged the actor on terms that net Eltinge about $1,800 a week—and Mr. Eltinge was not expected or required to invest a dollar in the venture. On the same basis Dustin Farnum, another Woods actor, collects $1,000 a week, with no investment to worry him. That part of the contract is up to Mr. Woods.

And so it runs down the line, through William Farnum, who is able to send $800 home every week; Sallie Fisher, who is compelled to struggle along on $500 a week, and a dozen other temperamental actor folk who are fighting their way to success under the same wretched conditions. Yes, indeed, Mr. Woods pays for his fun—and he likes it.

To Mr. Woods the drama is a business proposition that should be handled on business principles. Probably more than any other man engaged in theatricals he applies sound business instincts to his operations. He did it in the old days of 10, 20 and 30-cent melodrama, and he alone of the big army of cheap melodramatic producers came through the conflict with moving pictures unscarred. To have jumped from the most extensive producer of cheap melodrama to perhaps the biggest theatrical operator in the $2 field within a period of five years is an achievement that is not matched anywhere in the land.

It is not always pleasant to recall departed friends. The relatives may be sensitive, and perhaps still in mourning. However, I plunged boldly into the subject. "Who," I asked tenderly, as it seemed more fitting to speak in softened voice, "who killed melodrama? Who was the foul assassin that lured poor 'Bertha, the Sewing Machine Girl,' to her death?"

It was a fair question—and I got a fair answer.

"Moving pictures," replied Mr. Woods, and there was no tear in his eye or sorrow in his voice. "Moving pictures killed Bertha, but they left it to me to bury her."

But we still have our melodrama, with merely a revision of prices. Instead of "Bertha, etc.," at 10, 20 and 30 cents, you now have her at $2, which is ample proof that the high cost of living is relentless and unerring.

"I guess melodrama will always be with us," conceded Mr. Woods, "but it has moved beyond low prices. Why, I went to the Park Theatre the other night to see Rose Stahl in 'Maggie Pepper' and I only hope you will believe me when I say that if I wasn't a good friend of William Harris I would charge him royalties on the piece. If 'Maggie Pepper' wasn't my old 'Clare, the Cloak Model' dressed up in $2 style, I never want to go into a theatre again."

The first black cigar having been followed by a second, Mr. Woods was gradually fading from view in the haze, but his voice was still heard. That was a hopeful sign.

All great men have hobbies—the greater the man, the more astounding the hobby. On such deduction, Mr. Woods is one of the greatest men in the country, his pet hobby being nothing less important than making faces at the familiar theatrical hoodoos. Certainly, good folk, there are hoodoos in the drama. Mercy, where have you been all these years.

The pet hoodoo of most producers is Friday and No. 13. To open a new play on Friday or the 13th of the month is not only courting disaster, but guaranteeing it. So Mr. Woods always proves it a false hoodoo by picking Friday when he has anything particularly nice to launch.

In the case of "The Woman Haters' Club," which is upsetting attendance records at the Tremont, he paid $300 for the special privilege of having his opening performance on Friday, September 13. It had been planned to have the premiere of "The Woman Haters' Club" in Springfield on September 12, and the company was already in Springfield for the performance. Then Mr. Woods discovered that one day later would be Friday, September 13. D. O. Gilmore, proprietor of the Court Square Theatre, would not consent to a change in the contract at that late hour unless he was paid $300, his possible share of the receipts on the abandoned night. Woods cheerfully dipped into his pocket. It was another case of knowing what he wanted and being willing to pay for it.

The best of the A. H. Woods successes have been thrust upon the world on Fridays. The list includes "The Littlest Rebel," "Tantalizing Tommy," "The Fascinating Widow," "Madame Sherry" and "Within the Law."

How that man does love to bust hoodoos.

When Mr. Woods declared at the beginning of our talk that the trouble with the drama lay in the failure to make enough successes to fill the theatres he went deep into the psychology of playgoing. For several seasons managers have wept bitter tears over the unholy increase in the number of theatres, many expressing the belief that the increasing number of houses is gradually killing the business. In a moment of desperation one manager declared that before long it would be necessary to build audiences in the theatres when the buildings are erected.

Mr. Woods does not annoy himself with any such distressing thoughts. "If we could only make successes enough to fill every New York theatre there would be audiences to fill them. It is not so much that we have too many theatres as it is that we have too many bad plays. Why, the theatregoing public is hungry for good plays. Good plays develop theatregoing. With a successful play in every theatre the public would tumble all over itself to see them all. There are just two things that keeps the grocer and butcher from collecting promptly from his customers—theatres and automobiles.

"The producer who has any knowledge of the public taste in amusement and can deliver the goods doesn't have to worry about the number of theatres."

Mr. Woods has ambitions of his own to control a chain of theatres. He has already built and opened the new Eltinge Theatre in New York, and he owns, with Cohan and Harris, a theatre in the Bronx. Now he is planning for a house in Boston and Chicago, both of which will be used to produce and play his own attractions.

Looking far into the future, Mr. Woods sees much that is hopeful for the producer. And he backs his faith with real money. He has already invested $100,000 in advance royalties for plays to be produced later in this season.

"Every business and profession develops big men," Mr. Woods confided, "and the drama has two real giants, A. L. Erlanger and Lee Shubert."

I tarry for a moment to gaze upon these two names linked together in one sentence. It is always dangerous to mix gasoline with fire. There being no explosion, however, we may proceed.

"I take my hat off to both men," said Mr. Woods, "for they are the main props in the theatrical business of the country."

It occurred to me that Mr. Woods, with forty profitable attractions and the means and disposition to wander deeper into the field of production, might be looked upon as something of a main prop himself.

Beginning Next Sunday, the AMERICAN'S GREAT MAGAZINE Will Be Issued TWICE-A-MONTH. 28 Pages of the Finest Fiction Printed and the Best Colored Cover of the Month

PLAYS BOSTONIANS WILL SEE THIS WEEK

Attractions to Satisfy All Demands Are Scheduled for Local Houses.

Boston Theatre.

Boston has every reason to be deeply interested in the two weeks' engagement at the Boston Theatre, beginning tomorrow, of the De Koven Opera Company in "Robin Hood," for not only was Robin the real cradle of the most famous of all American light operas, but the present revival is said to be the most elaborate ever attempted, and it comes here with the recommendation of a record-breaking run in New York city. The grand opera companies both of this country and Europe have contributed some of their greatest artists to this organization, while the musical comedy stars has also added its quota of stars. Even the chorus has been recruited from the biggest opera companies of the country, but with a view to youth and beauty, as well as singing ability. From the Metropolitan Opera House Company of New York are Bessie Abbott, soprano; Florence Wickham, contralto, and Herbert Waterous, basso, of the Metropolitan Opera Company, New York; Walter Hyde, the tenor, a protege of Hans Richter, who has for four seasons been the tenor star at Covent Garden, London; Carl Gantvoort, late of the Boston Opera Company, is the baritone, and others in this great organization are George B. Frothingham, the original Friar Tuck; Edwin Stevens, famous as singer, comedian and dramatic actor; Pauline Hall, the star of "Erminie," and numerous other successes.

Plymouth Theatre.

Four of the best known stars in America come to the Plymouth Theatre tomorrow night with "Oliver Twist." Wilton Lackaye plays Fagin, Marie Dora will be seen as Oliver, Constance Collier as Nancy and Edmund Breese as Bill Sykes. Playing other characters in the cast are W. T. Carleton, Charles Hanbury, Alfred Hudson, Howard Gould, Frank A. Lyon, Charles Rogers, Allan Kelly, John Gray, Daniel A. Reed, James A. Furey, Jack Rogers, Madeline Louis, Harriet Ross, Beatrice Hayton, Stella Congdon and Lotte Ford.

The Liebler Company made the present revival production last season at the New Amsterdam Theatre, New York. In the cast of the most elaborate stage presentations yet done by this firm. It is representative of all that is best on the American stage. The version of the play is that made by Comyns Carr, an English dramatist, and it was first done by Sir Herbert Tree, at His Majesty's Theatre, London.

Hollis Street Theatre.

"The Talker," which Henry B. Harris will present at the Hollis Street Theatre tomorrow evening for a two weeks' engagement, is a comedy-drama with an undertone of tragedy. It is said to be a play of merit and intense interest. Marion Fairfax has taken a vital and up-to-date topic as the theme of her play. "The Talker" in the play is Miss Lennox, a "free thought woman," who holds that women are denied the freedom to which nature justly entitles them to. She has lost interest in her home and her husband and devotes her time and energies to her clubs and social organizations. The critical moment of the play, in which the saddened husband shows the foolish woman just what she has done by her talk is said to be one of unusual truth and force, a veritable convention. The cast will include Tully Marshall, Eva McDonald, Mary Mullen Wilson, Viola Cleary Sudney, Jane Newton and Warren Mansel.

Castle Square Theatre.

"Sherlock Holmes" is a play that every body knows, and that will be more than welcome at the Castle Square on Monday. The story of the play begins with Sherlock on the hunt for some valuable documents that have been lost by a royal personage, and incidentally he rescues a young woman from a grievous predicament. She is in the custody of the police and in fear of her life, and Sherlock Holmes ends by falling in love with her in his search for the documents Sherlock falls in with Professor Moriarty and his band of London criminals, and much of the excitement of the play comes from his encounters with them.

In the Castle Square production the stage setting will add to the effectiveness of the dramatic situations, and every detail will be carefully looked after. John Craig will play the title role, and he will be effectively supported by his entire company. The same version that was so brilliantly presented by William Gillette will be used at the Castle Square.

B. F. Keith's Theatre.

A dazzling array of brilliant novelties, including many new acts and new stars is promised for B. F. Keith's Theatre this week, headed by B. A. Rolfe's English pantomime, "Puss in Boots." This is the first of the several leading pantomimes that is brought to this country for vaudeville purposes. No less than ten principals are required to unfold the story, headed by Will J. Kennedy. This splendid novelty will be but one feature of the show. Brown, Harris and Brown, including the inimitable "Hank," will return after a long absence in their skit, "Just to Laugh," and others to appear are Hal Stephens in his protean specialty, "Famous Characters in Famous Scenes"; the Eight English Roses, in a big terpsichorean specialty; Lew Hawkins, the Chesterfield of Minstrelsy, and the DeLour Trio, in a novelty from the Old World.

St. James Theatre.

"Magda," Sudermann's great play, and one of the most popular in Nance O'Neil's extensive repertoire, will be presented at the new St. James Theatre all of next week with performances every evening and four matinees, on Tuesday, Wednesday, Friday and Saturday. Theodore Friebus, Robert T. Haines, Dudley Hawley, Charles Abbe, Beth Franklyn and Ethel Grey Terry, all have congenial roles. The single set used in this play is a beautiful new one built especially for the production by Mr. Grisinger. "Magda" was one of Miss O'Neil's farewell week in answer to hundreds of requests. Many admirers wanted "Camille," "Hedda Gabler," "Cleopatra," "Judith," "Macbeth" and the other plays in the magnificent repertoire extensive, but the majority wanted "Magda," so that play was finally decided upon. Miss O'Neil greatly regrets that she is unable to stay longer in Boston, but she is under contract to appear in New York next month, and there is no chance of extending her engagement.

Globe Theatre.

The Globe program for the week beginning tomorrow morning will be full of novelties, with plenty of comedy to balance. Among the many good things will be Jesse Lasky's "Union De Art," the Lorraine Trouge, the Ahlbergs, a company of Australians; Walker and Ill, in a comedy playlet; the Church Sisters, Mlle. Mabelle's animals, Goodall and Lester, Cycling Zanera, Jean Baldwin, Dotson and Gordon, Spencer and Williams and the Harmon Trio. The program will be changed on Tuesday. Tuesday evening amateurs will be added to the regular program and on Wednesday and Friday night "The Country Store" will be the extra feature.

Tremont Theatre.

The Howard Eyster opera, in The Woman Haters' Club which is presented at the Tremont Theatre by A. H. Woods, will say farewell to Boston next Saturday night. The new Woods musical offering has scored heavily in this city and could easily remain for some time to come. Cohan and Harris, however, have selected "The Woman Haters' Club" for the premiere of their newly-acquired Astor Theatre in New York, and on Monday, October 7, it will be presented on Broadway. Boston has placed the stamp of approval on the musical novelty, which is a good sign that the New Yorkers will like it. Manager Woods should be complimented on the selection of his company, which is perfect in every particular.

Majestic Theatre.

Music as delightfully melodious as anything heard in Boston in several seasons, an amiable little story with quiet touches of sentiment and comedy and a setting unusually attractive furnish some of the pleasing attributes of "The June Bride," the dainty Viennese operetta which Weber and Fields are now presenting at the Majestic Theatre and which enters upon its second and last week at that playhouse tomorrow night.

Kyrle Bellew may be said to fairly drip melody and the audience range all the way from sonorous, dreamy waltzes to lively dance tunes which set the feet tripping unconsciously.

Shubert Theatre.

At the Shubert Theatre tomorrow night, "A Butterfly on the Wheel" will enter the third and last week of its stay in this city. And while plays may come and plays may go, it is doubtful if the present season will produce a more human or appealing drama than the "Butterfly," or one with so unusual and novel a setting as its third act divorce court scene. The illusion of the court scene, as well as the brilliant manner in which the sensational trial is conducted, has aroused not only the interest but the admiration of many of Boston's most prominent lawyers.

Colonial Theatre.

"The Quaker Girl" seems to have become a vogue at the Colonial Theatre, where it is entering upon its fifth capacity week tomorrow evening. For the entertainment equal credit must be given to Ina Claire the famous beauty who enacts the title role, and Percival Knight who in the character of Tony Chute has easily demonstrated his title to being the funniest comedian ever sent across from the other side to amuse American audiences.

National Theatre.

From all appearances it looks as if the National Theatre was to offer its patrons the best vaudeville show seen in this house since its opening Rose Pitonof, the world-changing anklaire, will tomorrow make her first appearance in America since her return from England. She completed a record seven of sixteen weeks in the Thames River, but was not allowed to attempt the English channel swim. Miss Pitonof will be seen in a new tank act. For a second big headline attraction there will be the Tivoli Musical Comedy Company, with Fred Bailey, the great comedian, in that big laughing act, "The Man from Springfield." It is one long act from start to finish and the bedroom scene will never be forgotten. There will be a dozen other big features.

Park Theatre.

Rose Stahl's performance of "Maggie Pepper," which begins its fifth week at the Park Theatre tomorrow night, has been the one big dramatic success of the present season in Boston. Its appeal has been to the folk who sit in the orchestra seats no less than those whose income warrants the purchase of places in the gallery. This success of Miss Stahl is due to the big human note which she sounds through her girl of the department store, as it appeals to the heart and the sentiment of the audience and sends it away with pleasant memories of a happy evening and a happy character.

Gaiety Theatre.

The coming of "The College Girls" to the Gaiety Theatre tomorrow means that burlesque patrons have a lively week in prospect. Few musical plays on the road have more to commend them to theatregoers than "The College Girls," which, as might be inferred from the title, is composed largely of sprightly young women of distinctly entertaining habits. It is reported that this company is supplied with comedians of more than usual ability, which is always a good idea. The musical numbers are announced as above the average, and the costuming brilliant. The stage setting is far more weak.

Orpheum Theatre.

Plenty of fun will be given the orthodox coming week to the patrons of the Orpheum Theatre from the Eight Texas Tommy Dancers, who remain here all week. Toomer and Hewins, in a comedy sketch, "It Happened in Lonsville;" Monahan and Forrester, in comedy singing and talking, Carter and Davis, singers and dancers, Hilton and Bannon, in "The Bat of Took Soon," and Hunter's dogs.

Hub Theatre.

For this week's program at the Hub Theatre there is a banner bill. The vaudevillians appearing are the Rose Trio, in a comedy sketch, "Those Kids at School," Robert C. Miles, in a study of physical culture, and a half-dozen others.

Waldron's Casino.

There is reason to anticipate a production of burlesque that is very much out of the ordinary when a new organization called "The Liberty Belles" appears at the Casino this week. A two act piece called "Bunco, the Deputy," will be seen for the first time with Pete Curly in the title role.

Premier Theatre.

A new program of motion pictures and illustrated songs will be given at the Premier Theatre tomorrow. The picture subjects will be the best of the independent producers.

Theatre Comique.

There will be a change of program at the Theatre Comique tomorrow. New picture films, illustrating interesting subjects, and a fresh list of song numbers will make up the bill.

New Palace Theatre.

On its newest screen of lasting lively pictures at the New Palace Theatre. The new program this week will contain several picture subjects of unusual interest.

Scenic Temple.

The high character of entertainments at the Scenic Temple are attracting capacity audiences at every performance. During the coming week several novelties will be presented.

Howard Athenaeum.

The Merry Maidens, presenting "New York in Two Reels," will be seen at the old Howard this week. Blanche Curtis and Lilla Brennan, a City Point girl, divide the feminine roles.

Grand Opera House.

"High Life in Burlesque," with Pat White, the versatile comedian, assisted by Carl Henry, the famous "Ventriloquist," will be viewed at the Grand Opera House in that fun provoker "Casey in Society," this week.

Bowdoin Square Theatre.

Violet Mascotte's Musical Review Girls and a big continuous olio with find favor with the Bowdoin Square Theatre this week.

AT THE BOSTON PLAYHOUSES

EDITORIAL BROUGHT CONVICT SHIP HERE

Article in American Decided Him, Says Manager D. H. Smith.

A striking editorial in the Boston AMERICAN was the real cause of the visit of the old British convict ship to Boston.

"The editorial decided me," said Manager D. H. Smith yesterday. "Of course," he continued, "I had planned for some time to bring the ship to the United States, but had not definitely decided upon what time until I read the AMERICAN'S forceful, thoughtful article, which, by the way, was reproduced in full in a leading London Sunday newspaper.

"Never had the case of the convict ship as an exhibition and as a powerful illustration of the progress of humanity been so strikingly placed before the public, so I judged—rightly, as the sequel showed—that the article must have made a strong appeal to the people of Boston. It is now several months since it appeared, but we are constantly hearing of it on the ship from visitors who certainly do not seem to have overlooked the lesson it pointed out.

"Three distinct classes make up the visitors to the Success—those interested in her as a wonderful marine survivor and as a curiosity in old-time ship building; those who see in her a study in human progress, as shown in the AMERICAN editorial, a visible and outward sign that the race is progressing, losing much of its brutality, gaining in gentleness and giving welcome indications of still better conditions to come; and last, but not least, the idly curious.

"It is to the two first classes that the exhibitors of the ship cater, and it is to them that the lessons of this grim old relic will appeal most intelligently, for, to quote from the AMERICAN editorial:

"'When you study these scenes of cruelty and atrocious torture, when you realize that they have disappeared forever from this earth, except in isolated corners of the earth where men revert to animalism, and when you realize that these scenes of cruelty, brutal as they are, were nothing compared with what preceded them, you realize that this world DOES advance.'"

Madame Calve in Concert.

Madame Calve, the mention of whose name always brings to mind the opera "Carmen," will give a concert in Symphony Hall on Sunday afternoon, October 20. Madame Calve will give her only condensed version of "Carmen," which has been arranged for concert performance, besides several arias and duets, in the latter of which she will have the assistance of her husband, Signor Gallieo Gasparri. Full particulars will be announced in due course.

Tremont Temple.

"The Coronation in Kinemacolor," with Harold Meade featured as speaker, will be revived tomorrow afternoon at Tremont Temple for a short season. Last year this series ran for six months at the same house. Now they will be better than ever, because a motor-driven projecting apparatus has been substituted for the hand-driven machine, and the pictures resulting are clear, flickerless and much truer in natural color.

Convict Ship.

More people are now visiting the old British convict ship, "Success," than at any time since her arrival in the port of Boston, after the adventurous and thrilling voyage that filled the newspapers for days. The convict ship remains at Warren Bridge, near the North Station.

Amusements.

NATIONAL NATIONAL SQUARE
Tremont and Dover Streets.
Week of Sept. 30
Grand Welcome to the World Famous Boston Girl.
ROSE PITONOF
Who Won the Admiration of All Europe by Her Daring Dives Down the Thames.
MUSICAL COMEDY AND VAUDEVILLE
Tivoli Musical Comedy Co., 18—Comedians, Singers, Etc.—18
THE MAN FROM SPRINGFIELD
GORDON ELDRID & CO
In "Won By a Leg."
Eight English Rose
Funniest of Black Face Comedians.
POLTZIN BROS.
European Comedy Acrobats.
FOLIES BERGERE TRIO
A Startling Negro Combination.
PENDLETON SISTERS
Most Lovely Dancers.
The Great Afternoon Resort for LADIES AND CHILDREN
Mats. 10c, few 20c. Eves., 10, 15, 25c
SUNDAY CONCERT
ALHAMBRA COMPANY OF HUNTING AND FRISCO; MORRIS AND OTTO; MADELEINE VANN; ARMSTRONG & FORD.

$18 NEW YORK TO CHICAGO **$9** NEW YORK TO PITTSBURG
NEW NIGHT TRAIN TO PITTSBURG AND CHICAGO VIA THE BALTIMORE & OHIO R. R.
Leaves New York, W. 23d St. 5.50 P. M. Liberty St., 6.10 P. M. Connecting with Pullman Sleeping Cars for Pittsburg and Northwest.
Leaves Chicago, Dearborn Station, 10.00 P. M. Pullman Drawing room Sleeping, Dining Cars.
All Ticket Agents Sell Through Tickets.
Sleeping car reservations made on application.
E. D. BALDWIN, P. A., Boston, Mass.
256 Washington St., Boston, Mass.

TOMORROW
TREMONT TEMPLE Daily 2:30 & 8:15 Prices 25c-$1.00
GRAND KINEMACOLOR REVIVAL
CORONATION
With Harold Meade, Speaker

Amusements.

B. F. KEITH'S THEATRE
The Amusement Centre of Boston
WEEK OF SEPTEMBER 30
Twice Daily, at 2 and 7:45
Biggest European Novelty Ever Staged in Vaudeville!
Bubbling Over With Music and Fun!
One Week Only! One Week Only!
B. A. ROLFE'S
Mammoth English Pantomime
PUSS IN BOOTS
Direct From Its Sensational Run at the
LONDON HIPPODROME
American Version by Jean Bedini Lerrie by Wm. J. McKenna. Music by N. A. Soria. Featuring
WILL J. KENNEDY
And An All-Star Cast
30 Singers, Dancers Comedians & Pretty Girls 30
Including David Abrahams, Gertrude Taylor, Charles A. Furey, Fred Wilson, Lena Mason, Jo-Jo Diamond and
BIG BEAUTY CHORUS
Everyone Has Read the Fascinating Tale of Cinderella, Now Read How Rolfe's Puss in Hip Van Winkle Has Stephens in His Starring Role Famous Characters in Famous Scenes. Eight English Rose Girls from Leo Dryden's Show. Lew Hawkins, Chesterfield of Minstrelsy. Lancton-Delour Trio. Hal Stephens in Protean Specialty. Brown, Harris & Brown, Including the Inimitable "Hank" and "Just to Laugh." Last Week of Bert Leslie, Otto Bruning & Co. Madeline Vann.
Prices 75, 50, 25c. Washington St. Box Office opens at 9. Tremont at 9.

Amusements.

HOLLIS STREET THEATRE
Chas. Frohman, Rich & Harris, Lessees & Mgrs
TWO WEEKS ONLY
TO-MORROW NIGHT
Evenings at 8:00
Matinees Wed. and Sat. at 2:00
HENRY B. HARRIS Presents
THE TALKER
By MARION FAIRFAX
WITH
TULLY MARSHALL
And a Metropolitan Cast from its sensational six months at the Harris Theatre, New York.
Prices, $1.50, $1.00, 75c, 50c, 35c

THE QUINCY HOUSE
SEATTLE ST. SEATTLE SQ.

European Plan. 500 Rooms.
Largest Hotel in New England
"Comfort without Extravagance"
Entirely renovated and refurnished, in the center of the theatre, amusement and shopping districts, midway between R. R. terminals and steamers.
250 Rooms.....$1.00 per day
100 Rooms.....$1.50 per day
100 Rooms with private bath, $2.00 per day and up
100 Suites with private bath, parlor, bedroom and bath, $3 per day and up
Low Luncheon 11 to 2:30 in cafe 75c
Elaborate Table d'Hote Dinner, with dainty chance.....75c
Luncheon Specials every day, 50c

BOWDOIN
10 CENTS
Opposite Revere House—2 new acts with film feature Oct. 7th. Continuous 1 till 10:30.
VIOLET MASCOTTE'S REVIEW GIRLS
Popularity Contest is on
Every Thursday Night
AMATEURS
Every Friday Night
COUNTRY STORE
Big Concert Tonight at 7

GAIETY THEATRE
Washington and Boylston Streets
MAX SPIEGEL PRESENTS
THE COLLEGE GIRLS
The Rah, Rah Show
WITH
AN ALL STAR CAST
EMBRACING
MR. DAN COLEMAN, MAY LINDEN, ABE REYNOLDS
WITH
20—FAIR GRADUATES—20
AND
BEATRICE—The Rag-Time Violinist
NOTE—A Spiegel Organization always possesses an individuality that distinguishes it from all others and makes its coming one of the events of the year.
Two Shows Daily, at 2:15 and 8. Reserved Seats by 'Phone Oxford 80.
Popular Concert Tonight. All Seats Reserved, 10, 20, 25
LEAVE TUNNEL AT BOYLSTON-ESSEX ST. STATIONS

SHUBERT THEATRE Evenings at 8:15 Mats. Wed. and Sat. at 2:15
The Messrs. Shubert and Louis Walter Present for the 3d AND LAST WEEK
A BUTTERFLY ON THE WHEEL
THE SENSATIONAL DIVORCE DRAMA THAT SO STARTLED THE WOMEN OF TWO WORLD CENTRES
GATHER CLOSE! Seats Thursday LISTEN!
Nothing like it has been seen on the Boston stage, nor in any other stage for that matter
The Messrs. Shubert Announce
SHORT TERM, BEGINNING MONDAY, OCTOBER 7th
Prior to the New York Line-Up. 8 Performances for a few weeks
GERTRUDE HOFFMANN
In the most colossal Revue and Cleverest ever produced on the American Stage
BROADWAY TO PARIS
Direction Morris Gest.
Bringing the night life of the Parisian Boulevards to the very doors of Puritan Boston.
Book and Lyrics by George Broadhurst and Harold Atteridge. Music by Max Hoffmann. Staged by Ned Wayburn.
Preceded by a Pantomime of Primitive Strength **LA BETE (The Beast)**

COLONIAL THEATRE
CHARLES FROHMAN and WM. HARRIS, Lessees and Mgrs.
NIGHTS AT 8 SHARP. MATS. WED. & SAT. AT 2
HENRY B. HARRIS PRESENTS
THE MUSICAL SUCCESS OF THREE CONTINENTS
THE QUAKER GIRL
WITH
Ina Claire and Percival Knight and Company of 100 Singers
Exactly as Played in London, Paris and New York for Three Years.

TREMONT THEATRE
John B. Schoeffel, Proprietor and Manager. Direction of Chas. Frohman & Wm. Harris
"We hate to leave you, but *then we must*"—Positively Last 8 Times
The Biggest of All A. H. Woods' Musical Hits, THE
WOMAN HATERS' CLUB
We don't get many such entertainments — Crosby, in Post
Sallie Fisher Dolly Castles, Walter Lawrence, Leslie Kenyon, Joseph Hamilton, Mrs. Stuart Robson and 70 More
TWO WEEKS ONLY, STARTING MONDAY, OCT. 7.
Cohan & Harris Announce an Adaptation of "Polnische Wirtschaft," ENTITLED
"A POLISH WEDDING"
By Geo. V. Hobart—Music by Jerome D. Kern
A FASCINATING FARCE WITH DAINTY MUSIC—WITH AN EXCEPTIONAL CAST OF PLAYERS

Charles Frohman, Rich & Harris, Lessees & Managers.
PARK
Keenan & Sanborn Week of Sept. 23 Mats. Wed. & Sat. Prices 25c, 50c, 75c.
ACTING By an Artist of the First Rank is a Great Delight, and Able Critics Say It is Found in This New Department Store Comedy-Drama That is Attracting Crowds to See
ROSE STAHL
In Henry B. Harris' Production of **Maggie Pepper** By Charles Klein
5th Week! This Theatre Holds an Unexpelled Record for Prompt Attention to Mail and Telephone Orders

To New York $2.65
Via Rail and Boat. Daily and Sunday.
COLONIAL LINE 3536 Wash. St. Phone W. M. 2700

It isn't what you pay for advertising; it's what advertising pays you. Advertising that pays is the only cheap advertising; advertising that doesn't pay is dear at any price. Advertising in the AMERICAN pays best, therefore it is the cheapest.

The 1912 Boston Electric Show

—IS READY—

It is the result of two years' hard work. It typifies a magnificent spirit of co-operation on the part of everyone identified with its development. *We turn it over now for your inspection and judgment.*

It Will Be Open Every Day Except Sunday from 10 A. M. Until 10:30 P. M.

In order that people may not have to wait until night to see the beauties of the inside decorations and the show as a whole, the windows of the building have been darkened, and the display is as beautiful at mid-day as at night.

The street illumination and outline lighting of Mechanics Building will be turned on every evening, including Sundays, until 10:30 o'clock, for the enjoyment of the public.

The 1912 Boston Electric Show

"Rent of all are the long-phrased, full-throated amorous waltzes that seem so easy to remember and are so easy to forget. They lull and they provoke—which is the sentimental, sensuous Viennese way."—H. T. Parker in the Evening Transcript

MAJESTIC THEATRE Evenings at 8. Wed. and Sat. Matinees at 2. 2d and LAST WEEK of WEBER & FIELDS' Light Opera Triumph

The June Bride

Music by Edmund Eysler. Orchestra of 30. Russian Ballet. Music Like Champagne Mist

NEXT WEEK—SEATS THURSDAY

DIRECT FROM THE SIX MONTHS' RUN AT THE LYRIC THEATRE, NEW YORK HENRY W. SAVAGE OFFERS THE JOYOUS OPERETTA

LITTLE BOY BLUE

AS SWEET AS THE HEATHER IN THE DELL

With the entire original production and cast, including Gertrude Bryan, Otis Harlan, Maude Odell and others and the lovely bunch of Highland Dalsies. The Orchestra will be essentially augmented to Grand Opera proportion

At WEBER'S THEATRE, New York, Now WEBER & FIELDS PRESENT

"ASCRAPE O' THE PEN"

A Scotch Play by the Author of "BUNTY PULLS THE STRINGS"

GLOBE 10 A.M. to 10:45 P.M. 10c 2 P.M. 10c ALL SEATS Mats. 10, 15, 25c

★ ALL-STAR ★ VAUDEVILLE

WORLD'S BEST MOTION PICTURES

Europe's Greatest Aerial Acrobats FOUR LUKENS

Jessie Lackaye's Artistic Triumphs VISIONS D'ART

Walker & Ill — Church Sisters
Goodall & Lester — Cycling Zamoras
Dotson & Gordon — Jean Baldwin
Spencer & Williams — Burton Bros.
The Holmans — 3 Rices
The Australian Ahlbergs
Mlle. Mabell's Animals
The Rays—Song Review—Pathe Weekly

MONDAY AND THURSDAY COMPLETE CHANGE OF Vaudeville and Picture Programs

EVERY TUESDAY NIGHT Tens of Thousands of AMATEURS Twenty Candidates

Amateurs wishing to enter apply stage entrance Tuesday evening.

Every Wednesday and Friday Night THE COUNTRY STORE "Why Worry About Big Bad Wolf Days?"

TONIGHT CONCERT 7 to 11 10c 15c 25c

CASTLE SQUARE JOHN CRAIG Sole Lessee and Manager

A theatre of constant surprises.—Transcript

Mr. John Craig Announces

William Gillette's Great Detective Play

Sherlock Holmes

Prices—Matinees: 15c, 25c, 50c. Evenings: 15c, 25c, 50c, 75c

Matinees Daily at 2.10; Evenings at 8.10. Telephone Tremont 5 Branch Ticket Office, 15 Winter St. (Vorenberg's)

Oct. 7—THE AVIATOR

First Appearance of WILSON MELROSE at this Theatre

BOSTON THEATRE EVERY EVE'G FROHMAN-HARRIS CORP., LESSEES MATINEES WEDNESDAY and SATURDAY

Beginning Tomorrow Evening at 8 O'Clock

Limited Engagement

THE DE KOVEN OPERA CO.

DANIEL V. ARTHUR, Manager

Presents the Nation's Light Opera

Robin Hood

Direct from Its Record-Breaking New York Run

GRAND OPERA STAR CAST

Bessie Abott (Metrop. O. H. Co.) — Walter Hyde (Covent Gar. Lon.) — Florence Wickham (Metrop. O. H. Co.)
Herbert Waterous (Metrop. O. H. Co.) — Carl Gantvoort (Boston O. C. Co.) — Edwin Stevens
Geo. Frothingham — Pauline Hall — Mishe Farenze
Spiro Van Dyck (First Tenor now in America) — Anna Bussert — Louise La Baron
Marie Wiers — Philip Sheffield — Dorothy Arthur

Company of 100. Chorus of 80 Selected From the Metropolitan, Philadelphia and Chicago Grand Opera Companies. Orchestra of 40 Under the Baton of Mr. Frank Tours.

SEATS ON SALE TWO WEEKS IN ADVANCE.

Notwithstanding the magnitude of this production the prices will be from 25c to $2.00 only.

NOTE—THIS WILL BE THE ONLY ENGAGEMENT IN NEW ENGLAND

BOSTON SYMPHONY ORCHESTRA

DR. KARL MUCK, Conductor

TWENTY-FOUR CONCERTS On SATURDAY EVENINGS from Oct. 12, 1912, to May 3, 1913

TWENTY-FOUR PUBLIC REHEARSALS On FRIDAY AFTERNOONS from Oct. 11, 1912, to May 2, 1913

ASSISTING ARTISTS

Mesdames JULIA CULP, ELENA GERHARDT, MARIE RAPPOLD, GERMAINE SCHNITZER, MAGGIE TEYTE.

Messieurs LEOPOLD GODOWSKY, FRITZ KREISLER, MAX PAUER, GEORGE PROCTOR, HERBERT WITHERSPOON, OTTO URACK, NORMAN WILKS, ANTON WITEK, EUGENE YSAYE.

AUCTION SALES TICKETS

24 PUBLIC REHEARSALS

Mon., Sept. 30, 618 Seats. Tues., Oct. 1, 810 Seats

24 CONCERTS

Thurs., Oct. 3, 618 Seats. Fri., Oct. 4, 810 Seats. At 10 A. M. Symphony Hall.

GRAND OPERA HOUSE

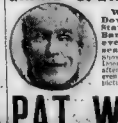

Washington and Dover Sts. L Station. Ladies' Matinees every day, any seat 10 cents. Two shows daily, 2 and 8. Lower seats 25c at 2 in the afternoon, and 7 in the evening. Very moving pictures to all patrons.

PAT WHITE AND CARL HENRY IN High Life in Burlesque

Good Reserved Seat 25c

Every Wednesday Night Country Store

NEXT THURSDAY NIGHT WRESTLING JOHN PERRELLI vs. KARL SELMA

Under the direction of Geo. Tuohey.

EVERY FRIDAY NIGHT AMATEURS

In charge of Sam Cohen. Those wishing to appear may make application at box office or by letter.

This Sunday night at Grand Opera House at 7. Three hours show—Nothing repeated. Admission 10 cents.

SCENIC TEMPLE

Berkeley St. and Warren Ave.

MOTION PICTURES—ILLUS. SONGS

Mats. 2:30. Eve'ngs. 7 to 10:30

Admission 10c. All Seats Free

AT THE OLD

HOWARD

MERRY

It will be all to the merry this week at the Howard with the Merry Maidens, featuring Lillie Brennan, a real girl, and Blanche Curtis, a well looking lad, and of course we have everything on the note. Always something doing from 1 till 11 at the Old Howard.

Merry Maidens

The Red Sox of Burlesque

A bunch of pennant-winners who lead the burlesque league—20 chorus beauts who look up to the goal.

SOMETHING DOING FROM 1 TILL 11.

This Sunday Night at 7

AT THE OLD HOWARD

Vaudeville and moving pictures. Three-hour show with nothing repeated. Admission 10 cents—all seats free.

PLYMOUTH THEATRE Phone Oxford 2075

2 WEEKS, BEGINNING MONDAY EVEN'G, Sept. 30

BIGGEST SHOW IN BOSTON! The Distinguished Dramatic Coalition

WILTON LACKAYE — MARIE DORO
CONSTANCE COLLIER — EDMUND BREESE

With Howard Gould, W. T. Carleton, Charles Harbury, Alfred Hudson, Pell Trenton, Charles Rogers, Frank Lyons, Madeline Louis, Harriet Rose, Stella Congdon and 30 other notable players in the London success, Cameron Bernel of Charles Dickens'

OLIVER TWIST

The Curtain Rises Promptly at 8 o'clock sharp. Matinees Thursday and Saturday, 2 P. M.

The Company has arranged itself to a Musical and as played by Sir Herbert Tree, of His Majesty's Theatre London, and for the Lyric Co. five months last season at the New Amsterdam and Lyric Theatre, N. Y. City. Owing to the length of the performance patrons are respectfully requested to be seated before the rise of the curtain.

NOTWITHSTANDING THIS ALL-STAR CAST, REGULAR PRICES—15c TO $2.00 WILL PREVAIL

ST. JAMES THEATRE

JAMES M. H. GULESIAN, Proprietor

Distinctive and Most Artistic Location. Seven minutes from the subway. Cars pass the door. Telephone Back Bay 292. Branch ticket offices, cor. Lawrence Building, Tremont and West sts. and Almond Plaza Rooms, opposite Hotel Touraine.

Evenings at 8 Sharp. Matinees Tuesday, Wednesday, Friday and Saturday at 2:15 Sharp.

The American Tragedienne

NANCE O'NEIL

with the famous all star St. James Theatre Co. in Sudermann's great drama,

MAGDA

This is the last week of Miss O'Neil's engagement at the St James Theatre. Miss O'Neil is under contract to appear in New York and she cannot obtain a release from that contract to appear longer in Boston at the present time. "Magda" was chosen by Miss O'Neil as the play for her last week after she had received hundreds of requests from admirers to present the play.

Prices: Matinees, 15 to 50 cents. Evenings, 15 to 75 cents

Next Week—"The Dawn of a Tomorrow."

WALDRON'S CASINO

Hanover Street, Near Tremont Row

Boston's Magnificent Burlesque Theatre

THE DAZZLERS

With That Popular Comedian, PETE CURLEY, and Boston's Popular Boy, BENNY PIERCE.

TONIGHT PICTURES and VAUDEVILLE

HUB Metro—Vaudeville Moving Pictures, Usual Special Nights 10c

BASE BALL TOMORROW AT 3 BROOKLYN NATIONAL LEAGUE

LOEW'S ORPHEUM TO-NIGHT 2—SELECT CONCERTS—2 7 P. M. and 9 P. M.

At the Theatres

MAY FLORINE LINDEN AT THE GAIETY.

FLORENCE WICKHAM AS ALAN-A-DALE, AND BESSIE ABOTT AS MAID MARIAN, IN "ROBIN HOOD," AT THE BOSTON

SYLVIA BLADEN IN "SHERLOCK HOLMES" AT THE CASTLE SQUARE

HAZEL HIRKE IN "THE JUNE BRIDE" AT THE MAJESTIC.

SALLIE FISHER, IN "THE WOMAN HATERS CLUB" AT THE TREMONT.

TULLY MARSHALL, MARY MALLON, AND VIDA CROLY SYDNEY IN "THE TALKER," AT THE HOLLIS

CONSTANCE COLLIER IN "OLIVER TWIST" AT THE PLYMOUTH.

NANCE O'NEILL AT THE ST. JAMES.

By NICHOLAS YOUNG.

THE new week will bring an abundant change of faces at the downtown theatres and if at least two of the new plays do not give a stimulated interest to theatre-goers it will be because the drama has surrendered itself completely to musical comedy and other light-waisted dramatics. Two of the most important and impressive offerings of the season will make their way to the Boston stage tomorrow, and the managers are hoping for happy results. Whether "Oliver Twist," which comes to the Plymouth, or "Robin Hood," which is on its way to the Boston, is entitled to first honors among the new offerings is a matter of personal taste, but inasmuch as both are expensive revivals of former successes and equipped with people whose standing with playgoers is widespread, it may be safely predicted that both attractions will be the centre of pronounced activity for some weeks to come. The third arrival will be "The Talker," which will inhabit the Hollis. Both "Oliver Twist" and "Robin Hood" are assured of serious attention, for both will be acted and sung by companies usually pronounced "all star" by those persons responsible for their welfare. The prevailing habit of indulging in frequent revivals of old plays on a large scale has encouraged the "all star" notion among producers, but a careful survey of even the most brilliant revivals will generally show a marked absence of established stars in the line-up. As a matter of fact the presence of an all star cast does not in any way guarantee quality to a performance, for many a faithful principal of minor importance is often better suited to the work of a particular character than the most widely advertised star in captivity. It is well enough to announce that the real work of "Oliver Twist" and "Robin Hood" will be in competent hands—some of which have never labored under the stress of stellar roles. The production of "Oliver Twist," that the Lieblers are sending to the Plymouth, is one of the most pretentious efforts of that firm, and its artistic success during the New York engagement last Spring was as emphatic as anything ever attempted on Broadway, where the public taste in matters of entertainment is the wonder of the rest of the world. With Wilton Lackaye, Marie Doro, Edmund Breese and Constance Collier turning their best attentions to this fascinating Dickens story it may be assumed that "Oliver Twist" will prove both interesting and enlightening.

◆ ◆ ◆ ◆ ◆ ◆ ◆ ◆

ALL that may be said of the production and people of "Oliver Twist" may be repeated in the case of "Robin Hood." We have had many comic opera revivals during the last few years, but none of them approached in any way the "Robin Hood" production, which lingered long into the Summer as the most positive hit of the New York stage. It was in this revival that particular care was made in selecting the company, with the result that the opening performance at the Boston Theatre tomorrow will show a popular comic opera with a singing organization of grand opera calibre. "Robin Hood" cannot fail to interest all classes of playgoers, as well as those who still remember the old Bostonians when that company was in full bloom.

◆ ◆ ◆ ◆ ◆ ◆ ◆ ◆

EVERY now and then the police department projects itself into the drama—usually through the stage door. The police are at it again with Policeman Spudley as the beautiful, blonde hero, whose particular talents are directed toward theatre-goers who make their way to evening entertainment in automobiles. Spudley's eye for automobiles that may be lingering in the neighborhood of a theatre is as keen as Sam Bernard's when the latter is watching the box office sale at one of his own performances. In each case it is an eye that misses nothing, except that Policeman Spudley takes a solemn view of his own duties, which explains why several theatre-goers of recent weeks have unexpectedly found themselves doing business with the criminal courts in Pemberton square. Playgoers should remember that it is a dreadful crime to have their automobiles call for them more than twenty minutes before the close of a performance, for Policeman Spudley of the dramatic squad of Division 4 is infesting the district. The blonde and curly-haired corrector of morals has a manner that reminds one of John Drew in a drawing room, but at heart he is a regular Jack Dalton—the Jack Dalton of melodrama who crept stealthily behind the beautiful heroine and would have seized her, but for the timely arrival of Handsome Harold, the noble young lover. Only there is no Handsome Harold to save you from Policeman Spudley when his artistic temperament and penetrating eye gets firmly fixed upon your loitering automobile. The activity of Policeman Spudley of the dramatic squad of Division 4 has brought sorrow and fines to one theatre manager and many theatre-goers within the past few weeks. The dramatic squad could not have labored more ardently if it had shared in the collections made by the court. But perhaps it is a commissionable business.

◆ ◆ ◆ ◆ ◆ ◆ ◆ ◆

AFTER a week of "The June Bride" it is easy to concede that whatever else may be said of this first big venture of the reunited Weber and Fields combination one cannot successfully resist the alluring melodies of Edmund Eysler's score. In that respect "The June Bride" takes its place among the best of the recent European importations. It would appear that our producers are running wild in an endeavor to glut the American stage with "made in Europe" musical plays, and while many must fail in popular appeal—even though measurably successful on the continent—there should be no regret over an evening spent with "The June Bride." The music alone will keep you on the sunny side of the theatre. Composer Eysler appears to have tapped the spring of fanciful, alluring music more effectively than any of his continental rivals, a fact that is pretty well established to any one's satisfaction after an evening with either "The June Bride" or "The Woman Haters' Club." In both entertainments you find Eysler at his best.

◆ ◆ ◆ ◆ ◆ ◆ ◆ ◆

NEWS from the Castle Square Theatre assures its patrons that Wilson Melrose will join that company next week, and will enter upon his new duties with the presentation of "The Aviator." The acquisition of Mr. Melrose, whose popularity as a leading stock actor in Boston has never been exceeded, will bring an added strength to the already smoothly running acting machinery at the Castle Square.

◆ ◆ ◆ ◆ ◆ ◆ ◆ ◆

MR. GULESIAN is assuring himself of an increased following for the new St. James Theatre by adding Nance O'Neil to his dramatic family. Miss O'Neil's tremendously successful engagement at the Majestic during the Summer is sufficient guarantee that in the weeks to come there will be a natural tendency toward growing patronage at the St. James. In securing Miss O'Neil, Mr. Gulesian is doing himself and his public a good turn.

SOCIAL NEWS OF THE WEEK IN AND AROUND GREATER BOSTON

SUNDAY, SEPTEMBER 29, 1912.

Boston American

Society and Foreign News

Open Hearths Glowing in Country Homes

By ELIZABETH ELLIOTT.

JUST now when the sun is spilling its Autumn gold over the earth the glow of the open fire in country residences holds a lure that makes week-ends come all too rarely, at least for the masculine element of society which must needs be in town and about business.

If there is a strain of social recklessness in the Autumn hegira of things, it's due to the life abundant stored up and clamoring for outlet. Adjustment must be made to the new order of things which comes with the new season, throbbing with fresh demands and possibilities.

"What shall the harvest be?" is the constant query of the beds, all eager for the fray and more than ready for the opportunity to blush and bow their way to social glory.

Autumn Tingle in Blood.

That the Autumn sparkle and tang has crept into the blood the golfers on a hundred links attest. That society at large is reverting each year more and more to the primitive, and becoming of the "woods, woodsy," the book or the motor in the most out-of-the-way places proclaims.

But the brides and the beds hold the interest still, and with their announced sweet affairs and happy functions are getting the most out of life just at present. Among the debutantes making elaborate preparations for her initial bow, and enjoying to the full the prelude to her gay season is Olivia Ames, daughter of Mr. and Mrs. Oliver Ames, and sister of Miss Elsie Ames, who was a debutante of two Summers ago. Among the many affairs which have already been given for her was the dance last week at the Summer home of her parents at Pride's Crossing. Miss Ames is to be presented early in the season at a large ball in town.

The past week brought the first large debutante reception of the season, when Mrs. Amory Eliot introduced her daughter, Rosamond at her country place, Wildwood, in Manchester. Later many of the young guests went on to the dance which Mrs. Arthur Little gave at Beverly Farms to introduce her daughter, Miss Anne Means.

Miss Taylor's Debut.

Another debutante shortly to be introduced will be Miss Doris Taylor, daughter of Mr. and Mrs. Charles H. Taylor, Jr., of Sherborn. The Taylors have taken the house on Beacon street formerly occupied by the Henry L. Burnetts, who upon their return will take possession of their new home in Arlington street.

Still another interesting bud shortly to make her initial bow is Miss Margaret Russell, daughter of the late ex-Governor Russell. Miss Russell has only recently returned from London with her aunt, Mrs. J. Bertram Williams. Miss Russell will spend the Winter with her uncle and aunt, Mr. and Mrs. Harry E. Russell.

It is most welcome news to Bostonians that Miss Hope Newman, daughter of Mr. and Mrs. Guy Newman, who for a few years have made their home in Washington will be introduced to society here. Miss Newman is the only daughter and is remembered one of the most talented girls of her set. The Normans spent the greater part of last Winter traveling abroad.

Miss Greenough Engaged.

Miss Phyllis Sears is among the debutantes who will be introduced at large balls early in the season. Miss Sears is the younger daughter of Herbert Sears and a cousin of Miss Eleanora Sears. Her older sister is Miss Elizabeth Sears, whose engagement was announced early in the Summer to young Warren.

One of the many debutantes of interest to Washington as well as Boston is Miss Gladys Mann, the younger daughter of Mrs. Charles A. Mann who is still at her Manchester cottage, where she will remain for several weeks. The Manns spent last Winter traveling through Europe. Mr. and Mrs. Charles A. Mann, who spent two Winters in Boston after their marriage, will return in December after a stay of over a year in Europe.

Among the more interesting of recently announced engagements is that of Miss Eugenia Greenough and Royal Elisha Robb.

Miss Greenough is the younger daughter of Malcolm S. Greenough of Gloucester and Nahant, whose late wife was a Tiffany of New York. The other daughter is Mrs. Massey Holmes, whose wedding took place six years ago at Nahant. Mr and Mrs. Holmes live in Kansas City, Mo. The son is Charles R. Greenough, 2d, who married Peggy Perkins, the only daughter of Mr. and Mrs. Hamilton Perkins. Mr. Robbins is the son of Mr. and Mrs. Royal Robbins of Brookline. Their Summer home is at Nahant. Mr. Robbins graduated from Harvard last June.

A wedding of the near future will be that of handsome Marie Lee, daughter of Mr. and Mrs. George Lee of Brookline and Beverly Farms and Oliver Turner. Miss Lee is one of the most beautiful girls in Boston society. Her sisters are Elizabeth Lee, who was presented four years ago; Florence Lee, who came out last Winter, and Margory Lee, who is one of the debutantes of this season. Mr. Turner is the son of Mrs. William D. Turner of Brookline.

An engagement announced from New York which is of much interest to a wide circle in New York as well as in Boston is that of Miss Margaret Schuyler Townsend, daughter of the late Stephen Townsend, and Arthur Boyston Glidden of Marlboro street. Mr. Glidden is the son of Mrs. John M. Glidden (Anna Warren) and the brother of Miss Anna Glidden of the Chilton Club.

Miss Katherine Fay of "The Hundreds", Wellesley Hills, is among the more recent Boston arrivals at Virginia Hot Springs.

Mr. and Mrs. Philip Chase have closed their Manchester cottage and returned to their home in Milton.

Mr. and Mrs. Louis Thacher of Beacon street are at their Hancock, N. H., cottage after their Summer in Yarmouthport.

Mr. and Mrs. J. Livingston Grandin, Jr., have gone to the Pacific coast and a visit to North Dakota. Mrs. J. L. Grandin is at her son's home in Concord, where she will remain until his return about the middle of October when he will return to Boston for the Winter.

Photo by Aram.

SELDOM had a more interesting group of attendants graced a wedding in the pretty little Church of Our Saviour in Longwood than the group attending Miss Dorothy Nesbitt at her wedding last Saturday to James Grieve Thorburn of Peebles, Scotland.

Miss Alice O'Meara of the Back Bay, daughter of Mr. and Mrs. Stephen O'Meara, was maid of honor, and the bridesmaids were Miss Margaret Breck of Walpa and Miss Florence Wyman of Brookline. The attendants were gowned alike in blue charmeuse with an over drapery of gold. They wore gold caps and carried baskets of pink Killarney roses.

Mr. and Mrs. Elmer Jared Bliss, of No. 1926 Commonwealth avenue, are motoring in the White Mountains, making their headquarters at the Mount Washington, Bretton Woods.

Polly Pear and Curtis Waugaman, Boston musicians, have returned to the city after a long vacation. Mr. Pear spent the Summer abroad, spending some time with Isidor Philipp, professor at the Conservatoire National in Paris.

Molliarnt, the summer residence of Mr. and Mrs. Edwin Arthur Shuman at Marblehead Neck, was closed this week, the family coming up to their Beacon street house. They spent a long and delightful season at this resort, where motoring and yachting were their favorite diversions.

Mr. and Mrs. George B. Leighton of New York have taken an apartment at the Copley-Plaza for the Winter. For two years the Leightons had J. Grafton Minot's house on Berkeley street, but last Winter they were at the Puritan. Their Summer home is at Monadnock, N. H., where they always make a long season.

On Thursday, November 14, a fair for the benefit of the Boston Woman's Christian Association will be held in the large ball room of the Copley-Plaza. Among the patronesses for the affair are Mrs. Eugene N. Foss, Mrs. Oliver Ames, Sr., Mrs. Arthur S. Johnson, Mrs. Costello C. Converse, Mrs. R. H. Stearns, Mrs. W. V. Kelleu, Mrs. William L. McKee, Mrs. Henry H. Proctor, Mrs. Lewis A. Crossett, Mrs. William E. Murdock, Mrs. J. Livingston Grandin, Jr., Mrs. David B. Flint and Mrs. Thomas Mack.

Mr. and Mrs. Frederick R. Sears closed their Beverly Farms cottage on Friday and opened their Boston street house. Mr and Mrs Henry Dalton have left the Farms and have gone to Silver City, N. M., where they are to be guests of their son-in-law and daughter, Mr. and Mrs. Alford W. Cooley, who were on the North Shore earlier in the season.

Miss Fanny Mason of Commonwealth avenue is at Dublin, N. H., after spending a few weeks at her Beverly Cove cottage following a Summer in Europe.

October Rival of June as Month of Weddings

THE gulf closed [illegible] debutantes at [illegible] fact that there are [illegible] brides to claim attention and take part of the merry to which [illegible] surveyor the rightful [illegible] The remaining months [illegible] and Miss

Miss Eliot, whose engagement was [illegible] our around [illegible] grandfather Presi[illegible] Eliot of Harvard. Mrs. Eliot and [illegible] Pierce, who is Dr. Eliot's secretary. The romance was an exceedingly interesting one, as the young people started out on the long tour [illegible] friends. The illness of Dr [illegible] were ever most faithful attend[illegible] The remaining days of travel [illegible] and the later [illegible] for weddings, as those of [illegible] ieques, and Miss Crocker and Mr [illegible] are also [illegible] is the date set for the [illegible] of Miss Chandler and Herbert [illegible] Winlock of Washington and [illegible] York. The engagement was an[illegible] [illegible] Mrs. where Mr. and Mrs. Fred[illegible] Ward Chandler of Marlboro street have their Summer

Flint-Seamans Nuptials

[illegible] all [illegible] pretty [illegible] Flint, daughter of Mr. and Mrs. [illegible] Hunting [illegible] Flint of Arlington [illegible], Brookline, and William S. Seamans of New York.

October 12 is the date set for the wedding, the same day chosen [illegible] Miss Dorothy Briggs of Chestnut Hill, and Charles Wells Hubbard, Jr., of Bay State road. The engagement of Miss Flint and Mr. Seamans was announced last year at the time of [illegible] from Her [illegible] Vincent Club [illegible] very prettiest members of [illegible] Miss Bri[illegible] a debutante [illegible] Winlock [illegible] announced in the spring.

[illegible] Winter, Jr., and Benjamin [illegible]

Miss Helen Eustis, daughter of Mr [illegible] son of Cambridge, have announced their [illegible] place in April. [illegible] of fu[illegible] a musical comedy [illegible] de patron[illegible] and colors [illegible] the [illegible]

Here are the Patronesses.

Among the patronesses [illegible] Mrs. Francis H. Appleton, Mrs. Hen[illegible] Ames, Mrs. Charles Frost, Alex[illegible] [illegible] Mrs. [illegible] C. Burnham, Miss Mary Bowditch, Mrs. Prescott Bigelow, [illegible] Bond, Mrs. Julian Codman, Mrs. Stephen Van Rensselaer Crosby, Miss M. C. Codman, Mrs. J. Randolph Coolidge, Mrs. Arthur Astor Carey, Miss Lilian Clapp, Mrs. Ralph Adams Cram, Mrs. W. H. Coolidge, Mrs. William H. Dunbar, Mrs. Amory Eliot, Mrs. Arthur F. Estabrook, Miss Fanny Faulkner, Mrs. Henry H. Fay, Mrs. Murray Forbes, Mrs. Edward Frothingham, Mrs. Langdon F[illegible] Mrs. Charles H. Fiske, Jr., Mrs. Hollis French, Mrs. Ezra C. Fitch, Mrs. John L. Gardner, Mrs. Henry L. Higginson, Mrs. Charles P. Hemenway and Mrs. Franklin Haven.

Also Mrs. George Hollingsworth, Mrs. Arthur W. Hooper, Mrs. John E. Hudson, Mrs. Eliot Hubbard, Mrs. Aaron H. Latham, Mrs. William Lindsey, Mrs. Thacher Loring, Mrs. Benjamin J. Lang, Mrs. Robert W. Morse, Miss Margaret Morse, Mrs. Robert S. Minot, Mrs. Ernest Morse, Mrs. John H. Morison, Mrs. William Nickerson, Mrs. David Nevins, Mrs. Thomas Russell, Miss Rosana Stackpole, Miss E. W. Storer, Mrs. [illegible] sister, Mrs. James J. [illegible] row, Mrs. Nathaniel S. Simpkins, Jr. Mrs. William F. Shreve, Mrs. [illegible] Shopley Selfridge, Miss Abby [illegible] ning, Mrs. Daniel Stanford, [illegible] [illegible] Miss [illegible]

WOMEN OF REVERE TO ENTERTAIN THE URKS AT BIG LEAP YEAR PARTY

THE leading event arranged for the coming season in Revere is the leap year party to be given by the Urkesses to the members of the Urks in the Bungalow on Hallowe'en night. The Urks is the largest social organization in the town, and the coming party will be only for members. The women members of the organization have arranged all details and will entertain. Tomorrow night members of the Sacred Heart Club of Saint Beston will entertain the clergy of the parish and visitors at their annual Autumnal party in the Natural Garden ballroom.

Officers of the Everett Lodge of Elks have engaged the Festival Garden ballroom for their winter ball, and grand officers have been invited and will participate in the grand march.

The entertainment committee of Ocean Lodge, N. S. O. P., has arranged a program of events until the election of officers next January. The committee will entertain with musicales and social evenings with monthly whist parties.

Miss Anna Broadbine of the Beachmount section of the town has gone to Washington, where she will enter Trinity College.

The annual business meeting of the District Nursing Association has been arranged for October 8, when the members will elect officers and arrange a program of social events for the coming season.

The Lake Sunapee vacationists have arranged a reunion to be held in Condit's Hall Tuesday evening.

Lovers of swimming and members of the High School athletic committee are arranging tank events for the Ocean Pier pool, where the school committee has added a new course of instruction for graded pupils.

MEDFORD

An unusual event of the week in Medford was a dinner given by Mrs. M. J. Conant of Golden avenue in honor of her mother's one hundredth birthday. Her mother, Mrs. Marianne de St. Francois, presided over the table, cutting the birthday cake. Mrs. St. Francois made each guest a present of a small piece of fancy needle work done by herself within the past few weeks.

Mr. and Mrs. F. W. Cushing, Mr. and Mrs. H. P. Van De Bogert and Cushing Van De Bogert have returned from an automobile tour through New England, completing the tour via the White Mountains. They stopped at Provincetown, Poland Springs and some of the White Mountain hostelries.

Mrs. D. J. Parker and Miss Arrington returned to Medford after passing the Summer in Europe.

Miss Jane Ellen Wild leaves next week for Chesterfield, N. H., where she is to remain during the Winter.

Miss Laura Kaulback of Allston street is entertaining her sisters, Mrs. Anna S. Gillmore of Wolfville, N. S. and Miss Marie Kaulback of Lunenburg, N. S.

Mr. and Mrs. John R. Smith of Dudley street are back in Medford again after passing the Summer in Europe.

One of the season's quiet weddings took place Wednesday evening at the residence of Mr. and Mrs. George A. White on Salem street, when their daughter, Miss Minnie Agnes White, became the bride of Arthur Everett Cobb of East Walpole. They are now on a honeymoon in Maine and will reside at East Walpole.

Mr. and Mrs. F. R. Derbyshire of Bradshaw street have returned to Medford for the Winter from their cottage at Hull, Nunapee.

Mr. and Mrs. Cyrus S. Gates of Otis street have closed their cottage at Point Shirley and are back in Medford.

Mrs. W. G. Smith of Park street is at Enfield, N. H., for the next fortnight.

Mrs. Mary A. Carver of Willis street is in Kansas. She has been visiting relatives in the West and will visit in New Mexico, Colorado and Nebraska.

Mrs. Charles L. Holmes, a former resident of Medford, has returned to Poughkeepsie, Pa., after spending some weeks as the guest of Mrs. Henry E. Gould of New bern avenue.

Howard D. Brown and family of West Medford have taken a cottage at Duxbury.

Wallace W. Moor and family have closed their cottage at Minot for the season.

Mr. and Mrs. Curtiss Waldleigh of Irving street have closed their Summer estate at Green Hill, Nantasket.

Miss Mary Hallock of Washingtonville, N. Y., is the guest of her college classmate, Miss Martha T. Chipman of the Hillsides.

Mr. and Mrs. Frederick W. Ford of Upton street are at home after passing two months on Long Island, Cuaco Bay.

Tomorrow evening Miss Emma Hawson Day, daughter of Mr. and Mrs. T. F. Day of 97 Monument street, and Chester Emerson of Medford will be united in marriage. About five hundred invitations have been issued. Both are graduates of the class of '07 Medford High

Mr. and Mrs. Charles H. Brooks of Medford street are entertaining Mr. and Mrs. Clyde Whitehouse of Dover, N. H., Mr. and Mrs. Alfred D. Trenah of Canton, Ill., and Mrs. Harry Blakeslee of New Britain, Conn.

Major Amos D. Haskell and Mrs. Has well left on Wednesday for the Philippines where they are to remain for a year or two.

SOMERVILLE

Richard Pigeot is spending a few days in the White Mountains, attending the Boston Retail Grocers Convention

Miss Gladys Kingsley of Highland avenue, has returned from Bradford academy, Haverhill, where she has been spending the past week in renewing old school acquaintances. She resumes her duties as a teacher in the Somerville public schools this week.

All of the arrangements have been completed for the "S. H. W." dancing party in Alberta Hall, Union square, which will take place Monday evening, October 7. Patrolman Officer Robert D. Dewar, who was painfully injured two weeks ago by being thrown from his horse, is reported as being greatly improved at the Somerville Hospital, although it will be some weeks before he will be able to resume his duties.

Miss Alice M. Vincent, daughter of the late city clerk, George L. Vincent, who has been for the past thirteen years a clerk in the office of the city clerk, begins her new duties as clerk in the insurance department at the State House next Thursday, to which service she has been transferred under the civil service.

Mr. and Mrs. S. W. Smith and two children, who for the past three months have been visiting at the home of Mrs. Smith's parents, Mr. and Mrs. John Copithorne, returned to their home in St. Louis, on Friday.

Wednesday, October 9, has been set aside for the Annual Donation Day at the Somerville Home for the Aged. A goodly number of contributions are hoped for.

Mrs. James Lavea of No. 24 Liberty avenue will make a trip to Bermuda the first of the month, where she will meet her husband, who is returning from a European trip on the United States Trailing ship Hanger. Mrs. Lavea will be accompanied by her two sisters, the Misses Ving of Charlestown

The first fall meeting of the Ladies' Aid Association of the Somerville Hospital was held last Wednesday afternoon and plans for increased activity on the part of the association for the ensuing year were made.

JAMAICA PLAIN

John E. Phelan of No. 32 Rose street, one of four Boston young men, sailed yes terday on the Canada for a year's course in college there to study for the priesthood Mr. Phelan is the recipient of a traveling scholarship from Boston College. His brother, Edward Phelan, recently entered the Jesuit Noviciate at Poughkeepsie, N. Y.

Lieutenant Herman Bodenschatz of Station 13 will spend his annual vacation at Niagara Falls

Walter Langhain of Rosemary street, has left for a walking tour in the Berkshire Hills.

James Calley son of Rev. Walter Calley of the First Baptist Church, a member of a newspaper staff at Cleveland, Ohio, is spending his annual vacation at the home of his parents, No. 606 Centre street.

Miss Rita Fallon, daughter of Mrs. Fallon entertained a number of her friends at her home last evening. Solos were rendered by her sister, Miss Jennie Fallon. John Stimpson delighted the gathering with his rendition of Comin Thro. Several selections were given by the Carioca Quartet, consisting of John Norton, Samuel Foss, James McTuke and Thomas Shaw. A collation was served

T. Henry Staples, the genial court officer of the district court, is spending his vacation with his family at their cottage at Wollop Beach

Miss Mary Cullis of No. 146 Chestnut avenue has returned from a Summer which she spent with friends at New Haven, Ct. No date as yet has been set for the marriage of Miss Mabel McGaffe of South Huntington avenue and James J. Phelan, the well-known banker of Boston. Their engagement has been recently announced.

Mrs. Frederick W. Strong, a September bride.

Autumn Brides to Be Greeted by Malden

WITHIN a few days the Malden club schedules will be ready to distribute to the members. The Maplewood New Century Club, the Old and New Club and the Karshish Club will begin activities within a fortnight. Rehearsals of the Malden Musical Club have already started and will be held Wednesday mornings at the Y. M. C. A. Hall and the Shubert Club will give its opening concert the last week in October. Activities of the Malden and Kenwood Clubs will start within a fortnight with their opening banquets.

Two weddings of more than usual interest to Malden society will take place in October. One will be that of Miss Mildred Elder, daughter of former chairman of the Board of Assessors Charles R. Elder, to Dr. J. W. Rounds of South Paris, Me., at the home of Mr. and Mrs. Elder at No. 52 Maple street. The other wedding will be that of Miss Helen Orr, daughter of Mr. and Mrs. John B. Orr of No. 133 Hawthorne street, to James Porter, now of Montana. Mr. Porter, who is the son of Prof. Dwight Porter and a neighbor of the Orrs, is a graduate of Malden High and of Dartmouth, where he won fame as a pitcher. They are to make their home in Montana

Minute Men Chapter, Daughters of the American Revolution, has elected Mrs. Ralph M. Kirtland as its regent for her ninth term in that office. The first meeting will be held October 16 at the residence of Mrs. Winifred L. Howe when the year's calendar is to be made out. Mrs. Charles Johnonott will be the hostess at the opening meeting

Society will attend in force the wedding next Saturday evening of Miss Edith Violet Pindar, daughter of Mrs. Edith D. Pindar of 37 Spring street, to Stanley Trowbridge Carle.

One of the events of the week was the wedding at Chittendale of Miss Edith W. Bryant, daughter of Mr. and Mrs. Edward Bryant and a graduate of Malden High, to George Belcher, son of Mr. and Mrs. Charles Belcher of Hawthorne street. The groom was formerly a member of the High school basketball team and is a Technology graduate, class of '08.

Councilman and Mrs. Edward S. King of Garland street are spending a few weeks at their Summer place at Amherst

Lieutenant and Mrs. Albert L. Rich of Manila, P. I., are the guests of Mrs. Rich's father, George W. Bartlett, of 263 Clifton street.

Lieutenant and Mrs. Thorne Strayer and son, also of Manila, are the guests of Mrs. Strayer's parents, Mr. and Mrs. Thomas S. Rich, of 240 Clifton street.

AMONG the weddings of the month of interest to Greater Boston was that of Miss Louise Brown of Roxbury and Frederick W. Strong of Worcester, which took place at the rectory of the Mission Church, Roxbury. The ceremony was performed by the Rev. Father Clark.

The bride's only attendant was Miss Elizabeth Brown of Hingham John Johnson of Worcester was best man. James Brown of Roxbury, a brother of the bride, gave her in marriage

Following the wedding ceremony there was a reception at the home of the bride's brother, No. 180 St. Alphonsus street, Roxbury. Later in the evening a dinner was given at the Copley-Plaza. Mr. and Mrs. Strong are on a wedding trip to New York, Baltimore and Washington. They will live in Worcester.

SOUTH BOSTON

Elaborate preparations are being made by the Tiger Athletic Association for its Eighth Autumn party at Bethesda and Bernice Halls, the evening of October 14. There will be a concert from 8 to 9 o'clock by the Waverley orchestra and other music

The committee is composed of the following: William Hogan, chairman; Eugene Rogers, Richard Birmingham, Joseph Hop kins, William McGuire, John Berry, Will iam Burke, Thomas Corcoran, John Ma Frank Doyle, Frank Harrington, John Mc Donough and John Ryan. Louis Reardon, Louis O'Donnell, Arthur Whitney, John Cogan, Daniel McCann. The committee will be assisted by many young women, among them Lillian Forbes, Alice Le Croix, Catherine Hagan, Alice Regan, Catherine Delaney, Mary Delaney, Catherine Miller, Jennie Friend, Alice Mahoney, Ethel Minton, Esther Condon, Margaret Flood, Nellie Golden, Edith Willard, Gladys Savoy, Helen Linehan, Kittie Walsh, Agnes Reardon, May Delaney, Julia Riley, Agnes Roberts, Lizzie O'Flaherty, May Green, May Green, May Haynes and May Cashman.

At the regular monthly meeting of the South Boston Citizens' Association it was voted that the association participate in the Columbus Day parade. It is planned to have a float. The following committee is making arrangements: M. J. O'Leary, John H. Mewm, C. M. Callan, J. P. Power, D. L. White and President Edward F. Powers. Drawings of the new municipal building were presented to the association by Councilor Thomas J. Kenny.

The Autumn party of the St. Vincent's Young Men's Club will be given at Calbo's Welch Hall, Monday evening, October 21.

Henry S. Treadwell of Dahlgren Post No. 2 has been appointed an aide-de-camp to the new commander-in-chief of the G. A. R.

Mr. William Morrissey of No. 10 F street has gone on a two weeks' trip to Canada

A linen shower was given to Miss Ethel F. Parker of East Fourth street. Miss Parker is to wed Frederick Horneman of Dorchester

Misses Martha and Agnes Beith of No. 139 Dorchester street are the guests of Mrs. Margaret Durkin of Pawtucket, R. I.

Mrs. Elmer F. Dunham of this district will depart tomorrow for Boothbay Harbor, Me., for two weeks.

Mrs. Columbus Moulton, Mrs. Fritz, Mrs. Howe and Mrs. W. A. Richardson of the St. John's M. E. Church have charge of the arrangements of the Ladies' Social Circle for the Harvest supper to be given Thursday evening, October 10, in the church on West Broadway.

A concert will be given under the auspices of friends of St. Joseph's Lithuanian Church of No. 492 East Seventh street, in Congress Hall, Sunday evening, October 20. The committee consists of Richard P. Barrett, Timothy J. O'Brien, John F. Cotsey, Patrick Powers, Daniel F. Leary, Nicholas Sheever, John Wittrakis, Francis Wittrakis and Leo Gildeon.

ROSLINDALE

Rev Phillipps Osgood, rector of the Church of Our Savior, has left for Grand Manan Island, Maine, where he will spend a short vacation.

Mrs. Herbert Weston of Sherwood street has returned from a vacation spent at Eastport, Maine.

Captain Nicholas Rowley of Station 17, has left with his family on his annual vacation which will be spent at Harpswell, Me

Mr. and Mrs. Fred Bartlett of Poplar street have returned from a vacation spent at their bungalow at Lake Roone.

Dr. Lewis Breed of Primrose street, with his daughters, the Misses Beulah and Lincia, has returned from a tour of Washington and Philadelphia.

Mrs. F. G. Child and two daughters, Margaret and Arline of No. 70 Ashland street, have returned recently from a two-weeks' rest which they spent at Old Orchard, Me.

Wilfred Osgood of No. 88 Prospect avenue, has returned from a two-months' vacation spent in a tour of the province of Ontario, Canada.

Club Women of Lynn Will Hold Fair

ANNOUNCEMENT has been made of the engagement of Miss May Hadley, daughter of Darius Hadley of Salem street, Montrose, to Edward T. Chamberlain of Lynn. The date of the wedding has not been set, but it will take place sometime during the year. Miss Hadley's father was sub-master of the Harvard Grammar School, Boston, for forty years.

Miss Alma Kennedy of Brookline street has returned from New York city where she was the guest of relatives.

A large attendance is expected at the opening of the Women's Club Corporation Friday evening which will close the following night. Seven local club presidents will be in the receiving line at the opening. They are. Mrs. Lydia B. Houghton of the Women's Club Corporation, Mrs. Cora B. Hilton of the 1894 Club, Mrs. Mattie B. Barney of the North Shore Club, Mrs. Grace Hasselline of the Outlook Club and Mrs. Lorta Shrum of the Atalanta Club.

Among those who will serve as chairman on the tables are: Mrs. Adelaide Yeo of Phelan, Mrs. Helen Sutherland, Miss Ruth S. Wood and Mrs. Emma Rankine. The Flower Club of the West Lynn section has elected these officers. President, Miss Elsie McDonald; secretary, Miss Ethel Morrow, treasurer; Miss Edith Spencer; The members are planning to hold a social and dance during the latter part of the coming month

Mrs. Edward A. Bloisdale of No. 20 Bulfinch street entertained a party of friends at their home Monday evening. Whist was enjoyed during the early part of the evening, and the first prize was taken by Miss Bessie Lavin A short musical programme was carried out, and refreshments served.

Miss Mary Sullivan of the High Rock section has returned from a two weeks' stay at Warwick, Wolfborough, N. H.

Mrs. Mary A. Breed of Bassett street is to leave during the coming month on the Hamburg line steamer Cleveland from New York for a trip around the world

The Misses Eleanor and Jessie Way of Ocean street have returned from Bethlehem, N. H., where they spent the Summer.

A musicale will be given by the members of St. Stephen's Church Club, Monday evening, October 7, in the vestry. The hostesses will be Mrs. John W. Sumner and Mrs. Charles N. Breed. Mrs. William A. Little is chairman of the committee in charge

Melrose Club Women Plan Tourneys

MEMBERS of the Highlands Club, Melrose Club and the Bellevue Golf Club are planning to inaugurate a bridge tournament for the season, with games each week at one of the club houses. Plans are also under way for a ladies' bowling tournament between the ladies of the Highlands and Melrose clubs and for the formation of a mixed bowling tournament between the two clubs. The opening of the Melrose and Highlands clubs will take place early next month

Mr. and Mrs. George Parker Merrill of Melrose have issued invitations to the marriage reception of their daughter, Miss Mildred Payne Merrill, to Reginald Benedict Fonda, Saturday evening, October 12, at the residence of Mr. and Mrs. Merrill on East Emerson street.

A wedding of interest to Melrose people took place Wednesday evening when Miss Frances Stevens of Malden and Richard E. Main of Trenton street, were married. They are to reside in Melrose

Mr. and Mrs. John Walsh and son of Wyoming Heights, are in Youngstown, O., for several weeks.

The Klymbers Club opened its season when the members were the guests of Mrs F. C. Dolber of Beverly street.

Mrs. Philip F. Merrill, formerly Miss Clara Overdeck, is the guest of her father, ex-alderman C. W. H. Frederick of East Emerson street.

Colonel and Mrs. Francis S. Hesseltine have returned to their West Emerson street home after a trip to Bermuda.

Miss Grace Bradbury of Main street has returned after several weeks in New York

Mr. and Mrs. Loring T. Cushman are to move into their new home on Mooreland road

Mr. and Mrs. Robert T. Hay of Malvern street, who are now in Europe are expected to return about October 20

Mrs. W. Conner Folsom, formerly Miss Mary Slade, of Cincinnati, is the guest of her parents, Mr. and Mrs. Albion K. Slade of Linden road. Mr. Folsom, who is manager of the Cincinnati board of health, will join his wife here the latter part of October.

Mrs. George E. Kerr of West Foster street has returned from Duxbury, N. H., where she passed the Summer

Ex-Alderman and Mrs. Alfred H. Cobb and children returned to their Vinton street home during the week after spending the Summer months at their cottage at Hull

The engagement is announced by Dr Aaron Hill of his daughter, Miss Mary Josephine, to Arthur Hinchcliffe of Stoneham. Miss Hill is well known as a soloist in Melrose and Stoneham.

Miss Marguerite Baker of Greystone road has returned from Wheeling, West Virginia, where she was the guest of Miss Caroline Wood, a Wellesley College class mate.

Malcolm Sargent of Branson, Me., formerly of Melrose, is the guest of his sister Mrs. William T. Sampson of Meridian street.

NEWTON

At the First Congregational Church in Newton Thursday evening Miss Harriet Scotia Adams will become the bride of Harold Syrman Park, Dartmouth, '06. The Rev. Harry C. Adams, father of the bride, will officiate. The wedding of Miss Virginia Adams who was the guest of Miss Caroline Wood, a Wellesley College class mate

Malcolm Sargent of Branson, Me., formerly of Melrose, is the guest of his sister Mrs. William T. Sampson of Meridian street.

NEWTON

At the First Congregational Church in Newton Thursday evening Miss Harriet Scotia Adams will become the bride of Harold Syrman Park, Dartmouth, '06. The Rev. Harry C. Adams, father of the bride, will officiate. The wedding of Miss Virginia Adams who was the guest of Miss Caroline Wood, a Wellesley College class mate

Malcolm Sargent of Branson, Me., formerly of Melrose, is the guest of his sister Mrs. William T. Sampson of Meridian street.

Social Events of Week in Cambridge

THE fifth annual ball of the Berkshire Associates will be held in Cyprus Hall, Cambridgeport, Friday evening, October 11. A feature will be a "Modern Spectacle March" under the direction of Al Tilman of East Boston.

The fifth annual dancing party of the Middlesex Club will be held in Cyprus Hall, Cambridgeport, Friday evening, October 4.

This afternoon at 2:30, o'clock at the Stiles armory a meeting of former members of the Cambridge City Guard will be held. It is expected that a permanent veterans' organization will be formed.

Cambridge and Common Councils of the Knights of Columbus, St. Paul's Catholic Club, St. John's Literary Institute, St. Mary's Catholic Association and the St. Joseph's Catholic Association of Somerville have formed a bowling league. The schedule is being arranged.

Arcania Council, No. 45, Royal Arcanum, has voted to join a league with two other councils in bowling and whist. Messrs. Conway, Sullivan and Campbell have the matter in hand. The annual banquet of the council will be held November 20.

Stillman F. Kelley and family have returned from their Summer home at Campden, Me.

Dr. Frank Ellis and family have returned from Centre Lovell, Me., where they spent the Summer.

A farewell reception was tendered to Miss Evelyn T. Berry at the Old Cambridge Baptist Church Thursday evening by the Young Women's Branch of the Women's Union. Miss Berry has been appointed by the International Y. W. C. A. and will work in Shanghai.

This evening in the Masonic Temple a sacred concert, for the benefit of the Church of the Blessed Sacrament will be held

Onanuna Council, Knights of Columbus, is to present as a side-feature minstrel show in St. Peter's Hall, Concord avenue, November 7 and 8. John Keefe will have charge of the show.

Mrs. Emily J. Maynard has returned from Garden Seat, Hanson, Mass., where she spent the Summer.

Professor Daniel Evans and family of No. 13 Lancaster street, North Cambridge, have returned from their Summer home at Intervale, N. H

Albert P. Briggs and family have returned from Old Orchard, Me., where they spent the Summer

Cambridge Council Royal Arcanum, to be held a ladies' night on the evening of October 22

On Friday afternoon, October 18, a meeting of the philanthropic department of the Cantabrigia Club will be held. Miss Maude Scherer will read "The Helpmate." The hostess will be in charge of Mrs. E. L. Lincoln

NEPONSET

Mr. and Mrs. James Norman Littlyton of Neponset, who were recently married and are now on a honeymoon trip in St. John, Nova Scotia, will be at home to their friends about October 1 at 49 Port Norfolk street.

The Urbane Pleasure Club of Walnut street, the first social club in the Neponset district, is perfecting plans for its Fall and Winter season. The club attempts to hold weekly whist parties and will also hold a dancing party in Bloomfield Hall hall on the 19th inst.

Mrs. Andrew Burnett of Blackwell street, who has been spending the past two weeks at the home of friends in Franklin, N. H., will return to her home early the coming week

Miss Mrs. John Bagley formerly of Neponset but now of Albion, Me., have been visiting friends in this section for two weeks, and will return to their home in Albion

Mr. and Mrs. Paul Shuman of Deaven are stopping at the home of Mrs. Nellie Shuman, the mother of Mr. Shuman.

Charles L. Lewis, Frank E. Goddard, and Paul M. Jones of Neponset accompanied by a number of their friends from Atlantic and Quincy, left Friday for a three weeks' trip to Maine

The Neponset River Yacht Club is planning an active social season for the Fall and Winter

Mrs. Charles J. Badger of the Pope's Hill section left Tuesday for a visit to the home of her daughter in Springfield.

The Thoughtful Housekeeper

wants to serve a variety and she studies more and more to serve things that have a high food value, and things that are digestible and not overstimulating.

LOWNEY'S COCOA

is genuine pure food. It is also nourishing and appetizing. It is delicious to drink, and there is no nervous stimulation with following reaction. It is a wisely chosen drink for the family, and the only proper drink for children.

Boil it five minutes and get good of it, but don't boil the milk

LaVers Specialty Shop
190-192 BOYLSTON STREET

Exclusive Wearing Apparel
FOR
Women, Misses and Juniors
Season of 1912-13

AUTUMN AND WINTER STYLES
Of Exquisite Design and Quality
NOW ON DISPLAY
Including the Choicest and Most Artistic Creations of the Leading Fashion Houses of Europe

AFTERNOON AND EVENING DRESSES
FURS GOWNS FROCKS
COATS CAPES WRAPS

PARISIAN MILLINERY
The Handiwork of Paul Poire, Georgette, Raboux, Talbot and Others—
The Most Beautiful Hats on Exhibition Anywhere

We Invite Inspection and Comparison of Styles, Quality and Prices

Importers Furriers A. L. La Vers Company Designers Milliners

DORCHESTER FOLKS PLANNING EVENTS OF WINTER SEASON

THE Dorchester Gentlemen's Driving Club will hold a meeting at its headquarters in Washington Hall, Codman square, tomorrow evening and make plans for the Winter social campaign. President A. M. Johnson will be in the chair. John N. Buckley is the chairman of the entertainment committee, and A. S. Willard will report for the house committee.

Mrs. Margaret Farley Smith, the daughter of Col. John Farley, of No. 3 Arcadia street, and president of Mrs. John A. Andrew Tent, Daughters of Veterans, has returned after spending the Summer in Holden.

The Surfside Outing Club, a new organization of the Meeting House Hill section held its first annual dancing party at Bloomfield Hall, on Monday evening. The committee in charge of the arrangements consisted of Miss Agnes Tierney, William Murphy, Harold Nickerson, Charles McCarthy, Charles McCoy and Frank Walsh.

Representative Louis A. McGlinsey, of Ward 20, and living on Draper street and Miss Fannie Dixon, of Freeman avenue, a school teacher at the Benjamin Dowling school, will be united early in October.

Mr. and Mrs. Willis Crowell and family of Charles street, spent the past week with friends in the White Mountains.

Louis Moore, of Montello street, a graduate of Yale College, left on Tuesday for Berkeley, Cal., where he will take up his duties at the military academy as a teacher.

Charles S. Jackson, of Pine Hill avenue, and a party of friends left on Friday for the Maine woods.

The R. T. Girls' Club of the Harrison square section will hold a dance on October 14 at Otisfield Hall on Pine Hill avenue. The committee is comprised of Misses Kitty Daley, Alice Warren, Agnes Mullen, Ella Cealey, Gertrude Warren and Julia Buckley.

Mr. and Mrs. Angus C. Davies of Ash mont announce the engagement of their daughter, Miss Louise Davies, to Rodolphus Mudge de Cormis of Cambridge. The wedding is to take place in the Fall.

Mr. and Mrs. William Spaulding announce the engagement of their daughter, Miss Marjorie Spaulding, to Leonard Vois Colt of Roxbury.

Arrangements are being made for a reunion of the class of 1907, graduates of the Mather School. The committee appointed to complete the arrangements is composed as follows: Coral Faberg, chairman; Erick Anderson, Miss Rose Hambre, Miss M. V. Murch and C. W. Eddy. The committees are: Miss Bessie Wight, chairman; Miss M. Pauline Lyons, Miss M. V. Murch, Miss Annette Dasey, Charles Tierney and Harold Nye. The guests who will receive invitations are: Edward Southworth, past master; Arthur A. Lincoln, George Bailey and Miss Bessie Bond.

Mr. and Mrs. Frank Savage of the Savin Hill section are on a honeymoon trip through New York State and Canada and will be at home about October 1. Mrs. Savage was Miss Florence Lockhead of Savin Hill avenue.

John Halligan of the Dorchester Court and living on Quincy street, accompanied by his wife, left Friday for a two-weeks' vacation in Concord, Mass.

Edward and Harry, sons of Captain and Mrs. John Murray of No. 22 Draper street, left Monday for Holy Cross College, Worcester.

Mr. and Mrs. St. Clair Ruggles of Claybourne street, announce the engagement of their daughter, Miss Ella May Ruggles, to John W. M. Simmons, son of Captain and Mrs. John Simmons of Melville avenue.

Miss Maude J Hayden of Kimball street, left on Tuesday for Lasell Seminary, Auburndale.

The Alleg Club has reorganized for the Fall and Winter season, and in getting together an entertaining social calender. The new officers are Reuben Haggerty (president); Harold Bowker, vice-president; Sydney Rabkin, treasurer, and Gardiner Patten, secretary; Byron G. Jackson is the chairman of the entertainment committee.

The Wide Awake Club, composed of young women of the Harrison square section, is making arrangements for an annual fair to take place early in December the proceeds of which will go towards buying Christmas trees for the poor. Miss Emma Covey, is the chairman of the committee in charge of the arrangements.

The Arcadia A. A. of Fields Corner has reopened its headquarters in the Lombard Building and among the young men prominent in the club are Harry Cummins, Frank Hangan, Cy McCarthy, Arthur Craig, Frank Caswell, Joseph Doughine, John Hart, Charles Hurlbert, Parker Hurlbert, John Lewis, Arthur McVey, John McAvoy, Alex McNabb, Arthur McIntosh, Joseph O'Hara, Lester McInnis, Samuel Patterson, Thomas Treacy, Wilton White, Christian Bishop and William Lannon, Charles Madden, George Draper, Harry Knights, Artaur Dion and William Flynn.

MISS MOLLIE CASEY.

MISS MARGARET MAHONEY.

The Megansett Outing Club, one of the most popular of the many social organizations to the University City, is making extensive arrangements for its fifth annual dance, which is to be held in Institute Hall, East Cambridge, Monday evening, October 7.

Among the entertainers will be Misses Mollie Casey and Margaret Mahoney. The officers of the club are as follows: President, Patrick J Burke; treasurer, Hiney Donovan, financial secretary, Joseph Joyce. William Bilkes will act as chief of sides for the prize dance.

DEPENDABLE SECRETS OF BEAUTY AND HEALTH

HOME-MADE FAMILY TONIC—Among the most useful and invigorating remedy for household use is a good blood purifier and system-tonic. There is none better than the old-time remedy, made with one ounce Sarsaparilla and one-half ounce sugar Liquorice, pour half pint alcohol (not whiskey), then adding hot water to make a quart; a tablespoonful taken before meals purifies the blood, regulates the liver, aids digestion, gives new energy and regulates the liver perfectly. This simple medicine is very strengthening to one who feels tired and all run down.

TO MAKE THE EYES SPARKLE—It is a fact that are dull and expressionless eyes are made strong, clear and sparkling by putting in each eye twice a day a few drops of a bath made by dissolving an ounce of crystos in a pint of cold water. This is very strengthening to weak, inflamed eyes, also splendid for treating granulated lids.

BEST FOR THE COMPLEXION—Face powder simply covers up an unattractive complexion for a few hours at most and leaves no lasting benefits. Those who have tried a simple spermaxx lotion find it much better, as it removes skin discolorations, such as freckles and tan, and makes the skin smooth, white and velvety. This lotion is made by dissolving four ounces of spermaxx in one-half pint hot water (or witch hazel) then adding two teaspoonfuls glycerine. This wonderful complexion beautifier does not rub off or show like powder, and gives a more refined appearance. It overcomes that shiny, sallow look and is an indispensable toilet requisite.

DESTROY DANDRUFF—A very simple mixture, made by dissolving one ounce quinaxin in one-half pint alcohol (not whiskey), adding one-half pint rain water, has been found to be a reliable remedy for ridding the scalp of dandruff and irritation. By applying the lotion to the scalp twice a week, the hair will soon be stopped and new hair will grow in rapidly.

TO BEAUTIFY EYEBROWS—Rub a little pyroxin on eyebrows occasionally and they will soon come in thick and perfect gloss. Short, straight eyelashes can be made to grow long and curly just by applying a little pyroxin at bed-roots with fingers and darkens the lashes and don't get pyroxin where no hair is wanted.

MAKES HAIR FLUFFY—By washing the hair with a teaspoonful of canthrox dissolved in cup of hot water, then afterwards rinsing thoroughly with clear water, one finds their hair dries quickly and evenly, is unstreaked, bright, soft and very fluffy. The hair is then much more abundant than usual and do up more easily. This simple, harmless shampoo cleanses the hair and scalp thoroughly, and leaves it in beautiful condition. All scalp irritations will disappear and the hair will take on beauty and glossier than ever before.

TO REMOVE SUPERFLUOUS HAIR—The famous vanzetine treatment for hair development is prepared by dissolving 1½ cupfuls sugar in 1 pint water, and when pouring in 1 ounce gallol. Taking a teaspoonful before meals and following on delicate tissues and in a short while superfluous hair disappears, the hair roots will round out and the figure will be plump and attractive.

THOSE AGGRAVATING HAIRS—You can quickly rid the skin of them in your home hairs by making a paste with depilatone and water and applying to hairy surface. Let remain two or three minutes then rub off and wash the skin. One treatment destroys the hairs, and every trace of hair and no possible harm results from its use.

SMOOTHES OUT WRINKLES—A reliable way to smooth out wrinkles is by dissolving an ounce of almozoin in one-half pint cold water, then add two teaspoonfuls glycerine added. Stir and let stand one hour. Bathe the face morning with this greaseless cream-jelly and smoothe the skin and remove all roughness freckles, blackheads, blotches and skin pimples. It is fine for reducing enlarged pores and makes the skin clear, soft and velvety.

TO LOSE WEIGHT—No better, simpler or less expensive remedy has so far been found for reducing one's weight than taking before meals a tablespoonful of four ounces of parmotin dissolved in a pint and a half of hot water. It is harmless and reduces fat rapidly. Without dieting and strenuous exercises the skin will be fresh smooth and free of flabbiness.

WALTHAM

Mr. and Mrs. Wm. Bat'helder have announced the engagement of their daughter Miss Elizabeth, to Roy Owen Worthen of Barre, Vt.

Unity Club his elected as president Miss Ruth MacCarthy; vice-president, Robert P. Rutter; secretary, Miss Shirley M. Leslie; treasurer, William A Hill, committee chairmen, program, Josiah B. Rutter; entertainment, Miss Helen Adams; music, Miss Alma Kenney; correspondence, Miss Alma Kenney.

General Banks conclave, knights of Sherwood Forest, is making plans for a fair to be held in Sherwood Hall the latter part of October. Invitations to attend have been sent to all of the conclaves of Greater Boston

Branch Lady Emmet, I. N. F. ended a two days' sale held in A. O. H. Hall yesterday.

Monomoit Colony of Pilgrim Fathers has elected these officers Governor, Miss Edith Davis. Lieutenant governor, Miss Florence Swallow; secretary, Carl Schaffer; collector, John J Stanhard; treasurer Miss Mary J Dous; chaplain, Mrs. Annie Swallow; sergeant at arms, Mrs. Mary Stanko d, assistant sergeant-at-arms, Clarence Chaudler; inner guard, Mrs. Cora Hitchcock; outer guard, Mrs. Hattie Clark; teamster, Mrs. Mary Lowel

St. Charles' Holy Name Debating Club is preparing for a debate on the evening of October 8 on the subject, "Resolved That American Vessels Should be Exempt from Payment of Tolls for Passage Through the Panama Canal." Frank Morgan and Russell Hines will speak for the affirmative side and Martin P. Valsey and Paul Connolly will take the negative. The club has elected as president Michael White; secretary, Frank J. Morgan; treasurer, Russell Hines; directors, William F. Madden, J Francis Mitchell, Martin P. Valsey

The twenty-fifth anniversary of Beth Eden Baptist Church is to be observed with a banquet and roll call, to be held on the evening of October 10

DRIVE OUT DEADLY CATARRH; IT IS A DISGUSTING DISEASE

If you are subject to frequent colds, or if you have any of the distressing symptoms of catarrh, such as stuffed-up feeling in the head, profuse discharge from the nose, sores in the nose, pharynx or the throat causing hawking and spitting, dull pain in the head or ringing in the ears, just anoint the nostrils or rub the throat or chest with a little Ely's Cream Balm, and see how quickly you will get relief.

In a few minutes you will feel your head clearing, and after using the Balm for a day or so the nasty discharges will be checked, the pain, soreness and fever gone, and you will no longer be offensive to yourself and your friends by constantly hawking, spitting and blowing.

Shake off the grip of catarrh before it impairs your sense of taste, smell and hearing and poisons your whole system. In a short time you can be completely cured of this distressing disease by using Ely's Cream Balm. This healing, antiseptic Balm does not feel you by short, deceptive relief, but completely overcomes the disease. It clears the nose, head and throat of all the rank poison, soothes, heals and strengthens the raw, sore membranes, making you proof against colds and catarrh.

One application will convince you, and a 50-cent bottle will generally cure the worst case of catarrh. It is guaranteed. Get it, from your druggist today.

EVERETT

The Friday Club Everett's principal women's club, will have many innovations plans for which are to be made this week Mrs. Elizabeth Cadieu is in charge of the plans, and the complete program will be ready for announcement within a few days The club will urge the adoption of the stamp savings system in the public schools

Rev. and Mrs. A. B. Knight of Chelsea, Vt., are the guests of their daughter, Mrs Winfield S. Hamlin of Locust street

The Tau Delta held its annual meeting Thursday at the home of Miss Annie Noland and elected officers for the year as follows, president, Miss Caroline Gould; vice president, Miss Ruth Berry; secretary, Miss Edith Wilcher; treasurer, Miss Annie Herland Arrangements are being made for a dancing party to be held about the middle of November while the social activities of the club will commence about October 15

Mr. and Mrs Ralph V. Spear of Tufts avenue have returned from their camp at Lake Cobbosseecontee, Gardiner, Me., where they have passed the Summer months

The Pine Tree State Club opened its season Thursday in Whittier Hall with an entertainment program consisting of a trio of Italian musicians and Miss Dorothy Berry Carpenter, of Lynn, as reader. The club now has a membership of 241 and its retiring president, Arthur D. Kingman, is now succeeded by Alderman Robert S Leighton. Mrs. Blanche Osgood has been elected financial secretary by the executive committee to fill a vacancy

Miss Nellie Gillespie, private secretary to the Premier of Prince Edward Island, is the guest of her mother on Linden street

Mrs. Richard E. Herson of Hancock street has returned from an extended visit with friends at North Lebanon, Me

William H. king and family of Hancock street are at their farm in Worcester County for a month

Mr. and Mrs. Everett Rice have returned from their honeymoon and taken up their residence at No. 84 High street. Mrs. Rice, before her marriage, was Miss Margaret Stack

Mrs. Elfreida Sewall of Hancock street has returned from a year's tour through northern Europe and the Holy Land.

Active Season Ahead for Chelsea

CHELSEA societies and social organizations have appointed committees to arrange events for the Winter months. Many socials are being arranged by the women's clubs of which many will be entertained during the coming season.

Tomorrow night in St. Rose Hall the Ladies' Catholic Benevolent Society will entertain with a public installation of officers at the institution of the new lodge. State officers have been invited and will address the members and visitors. Mrs. Annie Melley will be installed as president and Miss Nellie Tyrrell as secretary.

Several club women of the city have accepted an invitation to attend a musicale to be given at Whiton Hall, Dorchester, by the Thursday Morning Fortnightly Club October 3

The Ladies' Aid Society of Mount Bellingham M. E. Church held their first meeting of the season Wednesday evening with a reunion and were interested in a musical and literary program. Plans were discussed for the coming season and interesting events arranged

Members of the Catholic Woman's Guild are arranging a charity concert for the poor of the parish to be held in St Rose Hall, on the evening of October 6 The guild has held successful meetings since its inauguration and has done considerable for the parish

Ben Bowden, well known to Boston journalists, has consented to address the members of Post Julian Hall, G. A. R. on the evening of October 6, M. Bowden taking for his title, "Journalism"

The Samuel Adams Relief Corps Lave arranged for a social dance in G. A. R. Hall on the evening of October 3

BROOKLINE

Prominent among the Fall weddings is that of Miss Olive Mason, daughter of Frank Mason of No. 21 Fuller street and Raymond M. Gunnison son of Herbert P. Gunnison, of New York. The bride to-be will have as the maid of honor Miss Pauline Mason, her sister, and there will be two bridesmaids

Robert Paine has been elected president of the 1913 class of the High School. Miss Dorothy Rhodes is the vice-president Madeline Hunt the treasurer and Julian Spitz is the treasurer The following have been elected for the 1914 Norman Kerr, president; Margaret Wesner, vice-president; Birke Colley, treasurer, and Eleanor Cuttler, secretary

At the first meeting of the Brookline High School Athletic Association the following officers were elected George McGilton, manager of baseball; Franlin Jounquet of swimming, Rudolph Stevens of track, and John Hope, assistant of track.

Mr. and Mrs. John Nathan of No. 499 Harvard street are to receive relatives and friends on Tuesday evening, October 8 at Whitney Hall, the occasion being the engagement reception of their daughter Frances M to Edward L Gaissing of Boston

Mr. and Mrs. Louis M Jacobs of 1,870 Beacon street have announced the engagement of their daughter, Miss Marion Sandra to Lee Roy Lowenstein of Savannah Ga

The wedding of Miss Mary L. Whitney only daughter of Mrs. C. L. B. Whitney of 180 Gardner road and Howard Lawrence of Regent Circle will take place at the Harvard Congregational Church, Harvard street on Saturday afternoon, October 5

An interesting Autumn wedding will be that of Miss Ruth Dudley, daughter of Mr. and Mrs. Robert Stowe Bradley of the Back Bay and of Robert W. Cutler, Harvard '11 of this town. The bride-to-be is a Vincent club girl, an expert horsewoman and athlete. Cutler was one of the best centers Harvard ever had. The engagement was recently announced

Mr. and Mrs. Gardner Washburn are enjoying an extended automobile trip. During their absence their house on Clyde street will be occupied by Mr. and Mrs. Andrew Washburn (Marjorie Cummer) who have taken an apartment on Beacon street for the Winter.

Miss Susanne Hatch of Aspinwall avenue returned recently from the Lawrence hospital at Wellesley where she underwent an operation for appendicitis. She is convalescing.

Winifredo Bridges of 147 Brooks street entered Harvard on his fourth and final year last Monday. Mr. Bridges, who is a graduate of McGills College at Montreal, is taking a special course on psychology

Miss Ruth Berry of 147 Brooks street is planning a trip to New York city and Washington

MATTAPAN

Henry R. Ballou of Canton avenue, Clayton Brooks of Bay State road, Walter I. Ward of River street, Francis D. Hodgdon of Blue Hill avenue and Charles S. Bell of Norfolk street left early the past week on a hunting and fishing trip to New Hampshire and Maine

Miss Ruth Bowker of Blue Hill avenue is spending a two weeks' vacation with relatives in Troy, N. Y.

Miss Gertrude L. Hemsing of River street left Wednesday for a month's visit to Hartford.

SURELY TAKE "SYRUP OF FIGS" IF HEADACHY, BILLOUS, CONSTIPATED

Sweetens your stomach, clears your head and thoroughly cleanses your liver and 30 feet of Bowels of sour bile, foul gases and clogged-up waste.

All those days when you feel miserable, headachy, billous and dull have indigestion, torpid liver and sluggish bowels. The days when your stomach is sour and full of gas, when you have indigestion, when you nightly when your nerves twitch and you are restless and can't sleep could be cured by such a teaspoonful of delicious Syrup of Figs. Isn't it foolish to be distressed when there is such a pleasant way to overcome it?

Give your inactive liver and ten yards of waste-clogged bowels a thorough cleansing this time. Put an end to constipation.

Take a teaspoonful of Syrup of Figs tonight, sure, and just see for yourself by morning how perfectly but thoroughly all the sour bile, undigested for nesting food and clogging up waste matter is moved on and out of your system—no nausea—no griping—no sickness.

You simply can't have your liver inactive and your thirty feet of bowels loaded with sour, decaying waste matter and feel well. The need of a laxative is a natural hint, but with delicious Syrup of Figs you are not drugging yourself. Being composed entirely of luscious figs, senna and aromatics it cannot injure.

Ask your druggist for the full name, "Syrup of Figs and Elixir of Senna." Refuse, with scorn, any of the so-called Fig Syrup imitations. They are meant to deceive you. Look on the label. The genuine, old reliable, bears the name, California Fig Syrup Company.

BROCKTON

Mrs. Henry L. Bryant of Thomaston, Me., visited friends in Brockton and at Marshfield last week.

Mr. and Mrs. George B. White of Kent place have returned home after spending two weeks at Old Point Comfort, Richmond, Va., Atlantic City and New York

Mrs. C. Ernest Perkins of Keith avenue is at Poland Springs, Me., in company with her parents, Mr. and Mrs. F. E. Keith

Mr. and Mrs. John K. Tebbetts were guests of Mr. and Mrs. Charles B. Pierce of Newton street.

Miss Eula Faxon of West Elm street, daughter of Dr. and Mrs. Fred K. Faxon who has been in Denver as a guest of her cousin, Mrs. Ervie Cross Bancroft, a former resident of this city, since early in the Summer expects to stay in Denver until October.

Cards are to be issued soon by Mr. and Mrs. Warren R. Smith of 637 North Main street, announcing the engagement of their daughter, Miss Minnie Warren Smith, to Lorenzo Hughes Gibson of Quincy

The members of the Twentieth Century Catholic Club are to hold their second meeting of the year October 14, in Clark Hall, when the Harris Concert Company of Boston will entertain

Mr. and Mrs. Fred W. Shaw have been entertaining at their home on West Elm street. Mrs. B. F. Bixby of Oakland, Cal., and her sister Miss Jamie Grant of Peoria, Ill. One evening recently they had as guest a concerting musical talented quartet of Miss Hildegarde Hermance, who returned this Summer from Russia, where she had been studying under Auer.

HYDE PARK

The opening season of the Women's Current Events Club of this district will take place Wednesday morning, when the members meet in the Methodist Church for their first meeting since early Summer. This club, which has among its members some of Hyde Park's most prominent women, is one of the leading women's clubs in the State

Ladies' Auxiliary No. 1, A. O. H. opened its social season Wednesday evening with a "hare" dance in Waverly Hall. A cold supper was served during the evening by a committee of which Mrs. Mary E. Mahoney of Norwood president of Norfolk County, and Miss Ellen Dowd of Roslindale, president of Suffolk County Board

Among those present were Miss Katherine J. Hanafin, state director; Miss Lillian M. Lambert, secretary; Miss Katherine Quealy, Miss Mary I. Faher, Miss Elizabeth T. Burke, Miss Julia Lister and Mrs. Loretta Bailey, aides. The committee of arrangements consisted Miss Quealy, Miss L. Faher Miss Lister, Miss Lillian M Lambert and Miss Ann T. Dolan

Among the many weddings scheduled for the last month in that of Miss Veronica M. Burns, a prominent young member of Matta pan. The wedding will take place at the Church of the Most Precious Blood, and the officiating clergyman will be Rev James J. Chittick

Several interesting features have been planned for the annual entertainment of the Current Events Club, to be held on the afternoon and evening, November 2-3, in Waverly Hall. The chief attraction will be a baby show followed by a coaching parade with songs and fancy dancing by children

In the evening there will be a costume party, a reception tendered by the members, followed by general dancing. The program will be the best in the history of the club and will be unusual interesting

The committee of arrangements comprise the Mrs. J. S. Evans, Mrs. Fred Fergus, Mrs. William Fleets, Mrs. George Bass, Mrs. Howard Hamblin, Mrs. E. C. Howard, Mrs. Byron C. May, Mrs. Joseph Gerahle, Mrs. A. D. Holmes, Mrs. Frank W. Smith, Mrs. C. L. Allen, Mrs. John Turner and Mrs. George Reynolds

The Business Men's Association opened its season Monday evening with a banquet in French's Hall. H. W. Kimball, secretary of the Massachusetts Business Men's Improvement League, gave a talk on insurance assisted by the savings bank

A letter read by Dr. Knight from a member of the public works committee, from Vice-President McHenry of the New Haven road, stating that the revised plans for the new depot had been accepted and work would be begun at once on the new station

The association appointed a committee of three to look up permanent quarters for the association

CHARLESTOWN

Miss Anna O'Brien of No. 16 Main street has returned from the Mount Washington House Bretton Woods, where she has been spending the Summer. Miss O'Brien will be married in October to Frank Batchelder of Wellesley

Miss Grace of Green street has recently been elected supreme high chief ranger of the Irish National Foresters This is the highest office conferred on any member of the order in the United States

The Misses Ann and Sadie Flinn of Mt Vernon street will accompany their sister, Mrs James Laren, on her trip to Bermuda the last of the month

The Bunker Hill Boys' Club is a beneficiary under the will of the late Charles Dowling according to the terms of the will, it is the recipient of a substantial bequest, the exact amount not being determined as yet Mr. Jaynes shows a real great interest in the club ever reads with a donation

To Celebrate Anniversary in Milton

THE parishioners of St. Gregory's church in the Lower Mills section are planning a mammoth reception to their pastor, the Rev. William H. Fitzpatrick, to take place early in November in honor of his eighteenth birthday. Rev Father Fitzpatrick is enjoying a rest at his old home in Nova Scotia

Mrs. George A. Boone of the Lower Mills section will leave the coming week for an extended tour, ending in California, where she will make an indefinite stop She has closed her home at 1104 Adams street for the Winter

Mr. and Mrs. W. N. Pettifer, formerly of Dorchester, have taken up their home in Milton.

Representative Roger Wolcott and family, who have been summering at Bluemouth, have returned to their home on Milton avenue

George C. Partelow of Blue Hill avenue and William J. Stephenson of Kubler avenue are on a honeymoon.

Rev John Haynes Holmes of New York, formerly minister of the Third Religious Society, Richmond street, in the Lower Mills section, has been visiting friends in the district the past week, returning to New York on Wednesday

William M. Kniber of Brush Hill road with a party of friends have left for northern New Hampshire on a hunting trip

Miss Orissa M. Baxter of Adams street has returned to Hartford, where she is a teacher in the public schools

Miss Gladys L. Phelps, niece of Mr. and Mrs W. H Batchelder of Huntington road who has been spending her Summer at Plum Island, and Stafford, Conn., has left for Mt. Holyoke College

Professor A. A. Hopkins of 121 Central avenue returned early the past week from an extended automobile trip through the White Mountains Accompanying Mr. Hopkins was Jesse B Baxter of East Milton

John A Manning, Harry Poole, Charles A. Stone and George E. Bermingham of Milton will go to northern New Hampshire and Maine where they will try to bag some large game. Accompanying them on the trip to Grover A. Beddington, who is act as official photographer

Clarence J. Edwards of Central avenue who has been spending his vacation in Pawtucket and Providence, will return this week.

Mrs. Haskett Derby of Milton is stopping at her cottage, Shore Path, Bar Harbor

Frank L. Brown of Milton Hill left Friday for Salt Lake City, where he will make an extensive tour of the State

Greatest Nerve Vitalizer Known

A 50-CENT BOX FREE

A Recent Discovery, Kellogg's Sanitone Wafers, the Most Effective Nerve Strengthener for Men and Women Ever Found by Science.

This is the world's newest, safest, most reliable and effective nerve invigorator; revitalizer, brain awakener, body strengthener, without equal in the world's history of medicines. It brings about a change from that awful, dull, weak, jaded, don't-care-a-hang feeling to brightness, strength, clear-headedness and courage which is remarkable.

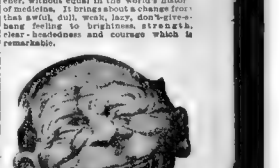

Kellogg's Sanitone Wafers Make You Feel Fine All the Time.

FOR MEN—Are you run down? You are what your nerves are, nothing else. If you feel all run-down from overwork or other causes, if you suffer from insomnia, "cavedin" feeling, brain fag, extreme nervousness, previsbness, gloominess, worry, cloudy brain loss of ambition, energy and vitality, loss of weight and appetite, constipation, headaches, neuralgia, or the debilitating effects of tobacco or drink, send for a 50c free trial box of Kellogg's Sanitone Wafers, and soon you will be well, strong and happy.

FOR WOMEN.—If you suffer from nervous breakdown, extreme nervousness, "blue" spells, desire to cry, worry, neuralgia, back pains, loss of weight or appetite, sleeplessness, headaches and constipation, and are all worn-out, Kellogg's Sanitone Wafers will make you feel that there is more to life than you ever realized before. Send today for the box free trial box.

No more need of dieting, divorce on, travel, tiresome exercises, dangerous drugs, electricity, massage, or anything of the kind. Sanitone Wafers do the work for each and all, giving you nerve-force and power to live.

All first-class druggists have Kellogg's Sanitone Wafers in stock, at $1.00 a box, or they will be mailed direct upon receipt of price by F. J. Kellogg, 1402 Hoffmaster Block, Battle Creek, Mich No free trial boxes from druggists.

A 50-cent trial box of this great discovery will prove that they do the work. Back they are guaranteed—every wafer. Send coupon below today for free trial box of Kellogg's Sanitone Wafers.

Free Trial Box Coupon

F. J. Kellogg Co., 1402 Hoffmaster Block, Battle Creek, Mich.

Send me by return mail, free of charge, a 50-cent trial box of the wonderful discovery for nerves. I enclose 6 cents in stamps to help pay postage and packing

Name .....

Street or R. F. D .....

City State

The regular $1 00 size of Kellogg's Sanitone Wafers are for sale in Boston at Woodward's Cut Price Drug Store, 109 Tremont Street, W. B. Hunt & Co., 707 Washington Street.

No free boxes from druggists. 37

BIG SPORTS PROGRAM FOR FIELD DAY OF NEW SOMERVILLE PARISH

Committees of St. Clement's Planning Notable Event on October 12 to Increase the Building Fund

New St. Clement's Church, in course of construction in West Somerville, and committees and other workers for the parish outing: Front row, left to right—Loretta Cope, Bernardine Gavin, Evelyn MacDonald, Miss J. J. O'Neil, Miss A. Hathaway, Ara Neubert, Josephine Dowd, Hannah Duggan, Mabelle Babbitt, Olive McCarthy, Miss Lorella Nixon, Barbara Casey, Katherine Kennedy, Mrs. L. Mullen, Mary Mullen. Top row, left to right—Miss Mary A. Murphy, Mrs. C. J. Hart, Mrs. P. O'Neil, Mrs. D. R. Moran, Mrs. M. G. McCarthy, Miss E. E. Dunnang, Mrs. George F. Shuman, Anna L. McGrath, Mildred Casey.

PRESIDENT MAY BE HERE COLUMBUS DAY

Citizens Committee Hopeful of Securing Presence of Nation's Head on Oct. 12.

Captain Fred L. Bogan, M. D., assistant surgeon of the Ninth Regiment, has been appointed surgeon general on the staff of General Duff, chief marshal of the Columbus Day parade.

In view of the fact that President Taft is expected to be in the vicinity of Boston on Columbus Day the committee has extended an invitation to him to review the parade from the official stand in front of the State House.

The coast artillery companies around Boston have been ordered to take part in the parade and these companies will, as in previous years, form an interesting section of the military division of the great procession.

The parade will start from the corner of Hereford and Beacon streets, in the Back Bay, at 11 o'clock. It will proceed along Beacon street into Tremont street thence following Tremont to Court street to Washington street, which will be followed to Temple place, thence into Tremont to Boylston street, passing through Park square and continuing out Columbus avenue to Columbus square, at the junction of Columbus avenue, Warren avenue and West Newton street.

Governor Foss will review at the State House and Mayor Fitzgerald from a stand on the route.

Union Men in March.

The Central Labor Union has voted that a delegation from each union shall participate in the parade, each marcher carrying a small American flag. The committee is now endeavoring to get the unions to contribute a float, having on it an exhibition of the work of each particular trade, such as the clearmakers making cigars, horseshoers carpenters with their work, and so on. This, it is believed, would be very interesting and is meeting with the approval of the trades unions.

On Friday afternoon and evening the lecture upon "Columbus, the Dreamer," will be given in two halls, in different sections of the city. The delivery of this lecture on the day preceding the holiday is intended to be an educational feature for the children, so that on the holiday each little one who hears the lecture will realize the full meaning of the holiday and its celebration. The afternoon lecture on Friday will be given in Tremont Temple. Arrangements will be made with the School Board to allow the children attending schools not too far distant from Tremont Temple to be dismissed earlier than usual so that they can reach the temple with teachers and be home early in the evening.

Fine Columbus Views.

The evening lecture will be delivered in Franklin Union Hall, Berkeley and Appleton streets. Thomas Harrison Cummings will be the lecturer. The lecture will be accompanied by scores of hand colored colored stereopticon views, showing places where the early life of Columbus was spent, places in Spain and in sections of this continent which he discovered.

At both the afternoon and evening lectures the programs will be exhausted upon, an orchestra, musicians and oratorical taking part. Should the children not occupy the entire space at either lecture whatever room is available will be given to adults.

The Columbus Day committee and the parade committee will meet frequently from now on so that the arrangements will be completed as rapidly as possible. Already more than 30 000 marchers and some forty floats are assured.

The citizens' committee in charge of the celebration is well pleased with the progress already secured and the outlook for an imposing series of appropriate observances.

OLD COSTUMES AT FEIS.

Women to Take Active Part in Irish Music Festival.

Wide interest is taken in the Feis, or society Irish festival, to be held in Mechanics Building on Thursday, November 14, under the auspices of the Gaelic League of Boston.

The Gerald Griffin Club has voted to attend the Feis in a body and similar action is expected from various kindred organizations of Greater Boston. The ladies of the Gerald Griffin Club will appear in the costume of the seventeenth century of pointed waist, pleated skirt, butterfly sleeves, doublet fastened at shoulders with rosettes and the historic high caulod cap.

Other women will appear in historical costumes of different periods, from the first century to the national costume designed by the Gaelic League.

ONSET CATHOLIC CHURCH.

ONSET, Sept. 28.—A Catholic church for the people of this resort and Point Independence will be begun this Fall. It will be the only one between Wareham and Sandwich. Land has been bought not far from the chapel on the main road to Bunsards Bay. For many years the Catholics at this resort, as well as those along the bay shores, were obliged to go to Wareham. Last Summer Rev. William H. Sullivan conducted services in a hall, and it was determined to build.

NEWS NOTES FROM IRISH COUNTY CLUBS

Knights of St. Finbar to Honor Patron Saint This Afternoon.

Annually, the Knights of St. Finbar (Cork men) hold exercises in honor of St. Finbar. This afternoon the club will meet in Hibernian Hall, Union street, Charlestown, to pay honor to its patron saint. A splendid programme has been prepared to include vocal and instrumental music.

David I. Welsh will be the orator. Edward Callahan will preside. The members have issued 2,000 invitations.

* * *

The committee of the Mayo Men's Benevolent and Protective Association that will represent the club at the reception to be tendered William H. K. Redmond, M. P., tomorrow evening in clodes. Patrick H. Brogan, chairman, John Hastings, Nathaniel Nevens, Patrick F. Hastings, Martin Judge, John J. Quigley, Hugh Rafferty, Thomas Hunt, Malachy Reed, James J. McAndrew, M J O'Malley, John Geoghegan, Michael McDonnell, John Flynn, P. O'Malley, Peter Gill, Patrick Burke, Michael Burns, Peter McInnis, Michael Moran, John Kiddy, John Britt, James Judge, Anthony Curran and Thomas Kirby.

* * *

The Queen's County ball will be held in Faneuil Hall on New Year's eve.

* * *

Sunday evening, October 13, the County Sligo Benevolent and Protective Association will initiate a class of sixteen candidates. Tickets for the annual ball are now ready and are in big demand by members of all of the other clubs, owing to the recognized hospitality of the Sligo boys.

* * *

The Dublin Club will meet next Sunday evening in Pilgrim Hall, 906 Washington street, to begin preparations for Fall and Winter series of club festivities.

* * *

Kilkenny will meet in Wells Memorial Hall, next Sunday afternoon, and Monahan will meet in the same place in the evening.

* * *

An Autumn party and club social will be given by the Kilkenny Ladies' Association in Knights of Honor Hall, 730 Washington street, Tremont evening, October 17. Miss Margaret Delaney, president of the association, will be assisted in entertaining the guests by a number of the pretty members.

* * *

Announcements of socials, balls, entertainments and lectures will be made by the delegates to the General Council in Pilgrim Hall next Tuesday evening. Matters pertaining to the immigration and literary committees referred to this meeting will be taken up by President John J. Clancy at 8:30 p. m. Every club is requested to send its complete quota of delegates to the meeting.

* * *

Antrim members will have a series of socials and literary entertainments during the Winter in Conant Hall, Conant street, Roxbury. New members to be admitted during the next few meetings will make this club very large.

* * *

Preparations for the Irish harvest party of the Galway Ladies' Auxiliary are progressing favorably. The party will be in Pulas Hall Thursday evening, October 17. Four hundred souvenirs will be distributed. The matrons will be Mrs. Nora Kelley of Jamaica Plain and Mrs. Anna M. Carey of Neponset.

* * *

The committee arranging for the annual ball and reunion of the Roscommon Social Club, to be held in Paul Revere Hall Thursday evening, December 12, is meeting once a week preparing plans to make this reunion the most successful held by the club in years. Particular attention will be paid to Irish dances, and a large hall adjoining the main hall will be used for reels, jigs, hornpipes and other Irish steps. President Murray and his co-workers are sanguine that the ball will be the event of the season.

* * *

All former residents of Westmeath, Londonderry, Wicklow, Armagh, Down and Antrim desiring any information as to the aims and objects of the Irish County Associations are requested to correspond with James T. Ramsey, No. 4 Logan street, Roxbury.

* * *

Another large class will be admitted by the Meath Club in Longfellow Hall, Intercolonial Building, next Sunday afternoon. The ball committee now making preliminary arrangements will report the date and place of holding the annual reunion.

* * *

Leitrim socials held in Russell Hall, Deacon Building, promise to be more successful than ever this season owing to the interchange of visits of the Cavan and Longford Clubs. A number of the clubs will pay visits to the Leitrim socials this Winter, as President Rogan and his colleagues are great entertainers.

* * *

A full delegation of the Limerick Club will attend the Redmond reception tomorrow evening in Tremont Temple.

NOTES OF THE A. O. H. IN GREATER BOSTON

It is probable that Suffolk County nominations in the A. O. H. will be made on Friday evening, October 11, and election held on Sunday, October 20.

* * *

Division 22 of South Boston has indorsed Michael J. Dulles for the office of county financial secretary. Division 72 of Roxbury has paid the same compliment to Myles J. Quatters.

* * *

Middlesex County will hold its biennial convention in A. O. H. Hall, Lowell, on Sunday, October 13. The officers for the ensuing term will be elected that day. County President James J. Harold of Waltham will have no opposition, as his administration during the past two years has been prolific of good results.

* * *

In his monthly letter to the members of the A. O. H. National President James J. Regan of St. Paul, Minn., says in part:

"It would be delinquent in my duty as national president of our great order if I did not extend on my own behalf and on behalf of the other national officers and directors my heartiest congratulations to the past and present State officers for the many highly successful States conventions which have taken place during the past month. The patriotic spirit which prevailed at all these great gatherings was never more apparent. Indeed, I might add, without fear of contradiction, or without wishing to make invidious comparisons, that the State conventions this year have indicated more than ever before a greater degree of earnestness, and determination to strengthen our order in all its ramifications during the coming two years.

"I am happy to say that the men and women so far chosen to guide the destinies of the State organizations are of the highest type of citizenship, and reflect in a marked degree that true, earnest, honest, kindly and spiritual feeling which has ever been characteristic of the Irish race.

"And now, my brothers and sisters of the Ancient Order of Hibernians of the United States and Canada, let us prepare ourselves for the approaching season of activity in every line of our endeavor. For the magnificent work already accomplished your national officers are the recipients of scores of letters of congratulations from the highest dignitaries of the church and from many prominent laymen. The press of the country, irrespective of religious belief, has also warmly commended our efforts. Our work as an organization is telling. We are slowly but surely coming to the front as a mighty brotherhood for the betterment of mankind, and we should leave nothing undone to add to the glorious record already achieved.

"Let every man and woman now enlisted in our order earnestly devote themselves to the task of increasing our membership, so that with added strength and influence we may continue to win the applause of our fellow citizens in every locality where the Ancient Order of Hibernians proudly bears the standard of Friendship, Unity and Christian Charity."

* * *

Among the candidates mentioned for Suffolk County officers are Fred J. McLaughlin of Jamaica Plain, Patrick J. Larkin of Roxbury and William K. O'Connor of South End for county president; Thomas J. McMartin of North End, Eugene Cronin of Roxbury, Benjamin J. Fitzpatrick of South Boston and Colonel Charles McCarthy of West End for county vice-president; Michael J. Dullea of South Boston and Miles J. Quatters of Roxbury for county financial secretary; William T. Fleming of South Boston unopposed for county recording secretary, and Michael J. Smith of Roxbury for county treasurer.

* * *

The new State officers of Maine elected to serve the following two years are, State president, John Farson of Somesworth; State vice-president, Michael J. Conroy of Manchester; State secretary, Edward J. Gallagher of Concord; State treasurer, Arthur L. Springs of Lewiston.

Ball Games, Horse Races and Cycle Contests Among Features on Program.

RUSHING WORK ON BOSTON COLLEGE

The parishioners of St. Clement's Church, West Somerville, will have a field day on Columbus Day, October 12. Besides the usual sports for boys and girls, there will be baseball and football games between teams in the parish.

A large pavilion has been placed at the disposal of the parish and it is intended to have dancing there until late in the evening.

Besides the auto rides, there will be horse racing by the Fellaway Driving Club, and for this many blue ribbon horses are entered.

The Fakers' Row will be one of the most amusing attractions. It is planned to have some of the funniest entertainments given in connection with it.

The motorcycle races will be another drawing card. Winners will be awarded prizes.

The proceeds of this unique event will go towards paying for the new church, for which Father Thomas F. McCarthy and Father Michael Callahan have raised more than $10,000. The finish of the new church will be after the Spanish mission churches, the exterior being of rough cast cement and the interior of hardwood finish running all around. The church walls and the pews will conform to the general plan.

Large and massive stucco columns will support the arches and choir loft. The high altar with side altars will be uniformly beautiful and in proportion to the size of the church.

When the formal opening takes place, it is expected that the new organ will be then installed. The heating and lighting of the church have been carefully provided for and every detail has been studied to make the building fireproof.

The following committee will have the Field Day in charge: General committee—E. T. Gavin, chairman; Rev. M. F. Callahan, treasurer; Miss Mary Daily, secretary.

Men's Committee—J. A. Connelly, James Shanley, E. J. Kelley, J. F. Ballard, C. J. Burns, H. McCarthy, J. J. Fitzpatrick, John Curran, J. T. Moriarty, F. J. Mahoney, Leander De Selles, F. J. Connelly, Martin Connelly, C. J. Hart, C. J. Kodad, Dr. R. M. White, Stephen White, S. J. Sheridan, Thomas Atkinson, John Whalen, C. E. Forest, John Sullivan, George Lefebre, J. J. Condon.

Carthy, Mrs. Ackerman, Mrs. Stevens, Mrs. J. J. Fitzpatrick, Mrs. Macdonald, Mrs. Leahy, Mrs. Murphy, Miss Elela MacDonald, Miss Hattie MacDonald, Miss Olive McCarthy, Miss Annie McGrath, Miss Mary Murphy, Miss Katherine O'Neil, Mrs. A. C. Babbitt, Mrs. G. F. Shuman, Mrs. D. R. Moran, Mrs. F. A. McCarthy, Miss Cisir Frawley.

HEAD DEBATING SOCIETY.

Officers Elected at Boston College High School.

The Head Debating Society of Boston College High School will have as its officers for the first term the following: President, Gerald Phillips, '13; secretary, Joseph A. Quigley, '13; treasurer, Paul H Furfey, '13; vice-president, John A. McCarthy, '13; the censors are Joseph Mulligan and Edward MacMillin, both of the senior class.

Thomas L. Gannon, of Beechmont, '13 has been appointed editor-in-chief of the paper. John Quirk of Fall River has been made advertising manager.

* * *

A. O. H. Notes.

Plymouth County board will meet at Middleboro today. Andrew O. Shanahan of Hockland will preside.

* * *

Middlesex county has gained over 300 members and $4,000 in cash during the past term.

Boston to Greet Redmond Tuesday

Governor Foss and Mayor Fitzgerald To Extend Welcome to Brother of Irish Leader.

Boston Central Branch of the United Irish League will meet this evening at the American House to make final plans for the great home rule meeting at Tremont Temple Tuesday evening.

Mr. Redmond, M. P., and City Solicitor Egan of Philadelphia, national president of the United Irish League, who are to make the principal addresses, will arrive in Boston on Tuesday from New York. They will be escorted from the South Station to Hotel Lenox by a reception committee.

The welcome of the State and of the city will be spoken by Governor Foss and Mayor Fitzgerald. Other prominent citizens of Boston and adjoining cities will have seats on the platform.

At tonight's meeting in the American House the different sub-committees will make reports and returns will be made by all who have taken out tickets at preceding meetings for sale and distribution.

The meeting will be called to order promptly at 8 o'clock by Attorney Michael J. Jordan, president of the Boston Central Branch of the League.

PLAN HOUSEWARMING.

Mattapan Council, K. of C., to Open Rooms October 12.

On the evening of Columbus Day Mattapan Council No. 3525, K. of C., will have a house-warming at its new quarters, Mattapan square. The program will consist of an entertainment and refreshments. Directing the affair are William C. Downing, Peter M. Curley, Frank Scannell, Henry P. Fielding, Joseph A. Shea, Clifton G. Lord, William F. O'Donnell, Joseph L. Garrity, Patrick A. Sheehan, Arthur J. Flanagan, Maurice A. Duffy, John T. Coyne, Dr. W. J. Meagher, C. E. Arey, J. Buckley, J. H. Burkhart, John Byron, Dr. A. J. Cullina, Fred L. Copeman, D. J. Costello, T. F. Desmond, F. J. Donahue, John M. Curley, Walter Curley, William A. J. Dritan, James Donovan, Joseph H. Donovan, William A. Flaherty, T. A. Flanagan, H. Frank Freeman, Michael M. Gibbons, Jere J. Goode, Dr. F. A. Henneberry, John J. Kelly, Thomas J. Kenny, A. J. Corrigan, William B. Ladd, Dr. Francis P. McCarthy, William J. Manning, Dr. J. J. Scannell, F. R. Meagher, W. Herbert St. Rose Hall, October 31, was held Monday evening. The advance sale of tickets assures the financial success of this annual event.

ANNIVERSARY EVENTS FOR M.C.O.F. COURTS

Invitations and Meetings to Come; Official Visit to Isabella Branch.

At the eighteenth anniversary banquet of Notre Dame Court, M. C. O. F., in K. of C. Hall, South Boston, Annie C. O'Hare was toastmistress. Responses to toasts were made by the chaplain-general, Rev. James H. O'Neil, LL. D., Edward N. Clancy, H. V. C. R., Cornelius F. Buckley, H. S. C., Joseph T. Brennan, H. I. S. and Miss Annie J. Kennedy, D. H. C. R.

Perpetual Help Court celebrated its fourteenth anniversary at Tremont Hall, Roxbury, on Thursday evening. Mrs Sarah A. Carbery, chief ranger, presided. Addresses were delivered by Rev. Francis X. Kensel, C. S. S. R., court chaplain; James Dignam, H. C. R.; Daniel H. Maguire, H. S. T.; Mrs. Margaret T. Callahan, D. H. C. R.; Frank Crosby, P. C. R., the organizer and first deputy high chief ranger of the court, Thomas H. Sproules, F. H. S. C., and John Brown, D. H. C. R.

Owen A. Galvin Court of Charlestown will hold a roll call and identification meeting Wednesday evening, October 16.

St. Joseph Court of Boston will initiate six candidates next Tuesday evening.

James Dignam, H. C. R., will visit John Boyle O'Reilly Court of New Bedford on Wednesday evening.

Miss Katherine McMahon is president and Miss Mary E. Mahoney secretary of the committee of Ava Marie Court, which is making arrangements for the children's entertainment to be held Tuesday evening, October 8.

Miss Anna L. Driscoll, D. H. C. R., will visit Isabella Court of Holyoke Tuesday evening. This court is making arrangements for a class initiation to be held in October. The exercises will be conducted by the high standing committee, assisted by the degree staff of St. Leo Court.

St. Helena Court held its 15th anniversary banquet at St. Joseph's Hall, Lynn, Tuesday evening. At the post-prandial exercises addresses were delivered by Rev. Joseph T. Brennan, H. I. S., Mrs. Annie L. Powell, D. H. C. R., and Timothy J. Donovan, P. D. H. C. R. A musical entertainment and dancing followed. Miss Ellen G. Cullen, C. R., was chairwoman of the committee having charge of the arrangements.

A meeting of the committee making arrangements for the Massachusetts Fraternal Congress Home Association's eighth annual concert and entertainment to be held in Mechanics Building, October 31, was held Monday evening. The advance sale of tickets assures the financial success of this annual event.

Hall Caine's New Serial

"The Woman Thou Gavest Me"

is a strangely human story of a woman's life.

You will be carried to the intensest pity—the deepest love and the extreme of hatred as you follow each character.

The men and women will indelibly impress you and hold your keen interest to the very end.

More Standard Oil Letters

The Truth About Roosevelt-Archbold

William Randolph Hearst in the October issue answers Senator Penrose and those false to their trust.

It is an unrelenting revelation in the interest of truth and justice, and in the hope of better government.

The article reveals the Standard Oil cipher code and shows their investments in U. S. Senators.

The surprising attitude of the then President is disclosed.

This article should be read by every patriotic citizen.

HEARST'S MAGAZINE

15 CENTS A COPY $1.50 A YEAR

LONDON Chester Overton John L. Eddy PARIS Marquis de Castellane Paul Pierre Rignaux BERLIN Ernst Wallenberg Count V. Elphberg ROME J. M. d'Aquin George M. Bruce

SUNDAY AMERICAN'S SPECIAL CABLE LETTERS FROM THE CAPITALS OF EUROPE

CASTELLANE PICKS M. DUBOST AS NEXT FRENCH PRESIDENT

Fallieres' 7-Year Term Ends in February and the Aspirant Tree Is Thick with Fruit.

NINE CANDIDATES IN FIELD

By MARQUIS DE CASTELLANE.

Special Cable to Boston American.

PARIS, Sept. 28.—Monsieur Antonin Dubost, president of the Senate, is considered by many, including himself, as best prerequisite to the presidency of the republic. For he is president of the Senate, and it was to the presidential chair of the Senate that France went for her two latest Presidents.

Armand Fallieres was president of the Senate when that sober body, united with the Chamber of Deputies, assembled at royal Versailles and elected him President of the republic seven years ago next January. Emile Loubet also sat in the chief chair of the Senate when the lawmakers of both houses sought him out as the man most likely to get the country out of the slough of despair brought on by the Dreyfus case. With two such notable precedents to fall back upon, M. Dubost naturally has Elysian hopes.

And these are strengthened by the fact that his candidature is approved by M. Clemenceau, since the latter discovered that he, himself, had no chance. No one questions the ability of M. Clemenceau, but he is too aggressive, and France likes a President who will content himself with signing the papers presented to him by the Prime Minister, presiding at ministerial councils and making speeches at the unveiling of statues. M. Clemenceau would never be satisfied with such a peaceful existence.

Sixty-eight, But a Worker.

Antonin Dubost is sixty-eight years old, having been born in 1844 at Abreale, in the Department of the Rhone. He has been an officebolder since the terrible year of 1870. Like most French public men, he is an author. Two of his books are concerned about Dantoo, and a third about the conditions of government in France.

M. Antonin Dubost launched his candidacy in a very gentle way at a dinner given by him to the most influential members of the Senate and Chamber of Deputies. During the dinner, he encouraged compliment to be paid himself about the service, the wines, the dishes, the flowers, etc. And he took occasion to say what improvements he would make in the Elysee should he be elected President.

But as we approach the time of election, M. Antonin Dubost will be more reticent and he is quite capable of active campaigning.

M. Dubost has been referred to irreverently as the man "in the box," the reference being to his position as president of the Senate. Some of those who do not respect persons call him the "old mother," because of a peculiarity of speech. Nevertheless he can insist upon his dignity due to the president of the Senate.

A Crowd of Aspirants.

Dubost's chances to succeed President Fallieres are all the greater since the death of Henri Brisson, president, or speaker, of the Chamber of Deputies. Leon Bourgeois is frequentir centioned as Dubost's most serious opponent. Public men of authority, however, dispose of Bourgeois by saying that he appears to be certain of success as long as President Fallieres is in office, but will have no chance when Fallieres retires.

M. Dubost looks with a jealous eye at Paul Deschanel, the president of the Chamber of Deputies. That he is lettered, an academician, an orator of repute, quite presentable and known to many crowned heads cannot be denied. But the fact is that of Dubost say that Deschanel is too decorative and too futile.

M. Millerand, the Minister of War, who began public life as a Socialist and even held office as Minister of Commerce while still in the Socialist ranks, has gained enormously in public estimation since he was given the portfolio of war in the Poincare ministry. But of late followers of Dubost have not yet attacked Millerand, it shows that they are not afraid of him.

Picks Dubost as Favorite.

M. Deloncle, who makes an excellent Minister of the Navy, and was seven years Minister of Foreign Affairs, seems to be cut out of the running, although no one exactly knows why. Perhaps it is because of an unfinished feeling left at his recent acts on the German Emperor like a red rag on a bull.

M. Briand, Minister of Justice, and former Prime Minister, is considered too young for the presidency of the republic. He is fifty.

M. Doumer, former Governor of Indo-China, used to be a candidate, but he has been forgotten.

It pleases M. Pams, Minister of Agriculture, to think he would take command next April, but his health is so bad that he will be compelled to retire from the contest. Two candidates for the important position of commander-in-chief are being considered by the War Office—Lieutenant-General Maxwell, and General Sir Ian Hamilton. Both are extremely handsome men and fine soldiers.

Hamilton has had much experience in India, where he was Lord Roberts' right hand. But Maxwell has the advantage of being much the younger. He won a brilliant record of service in Egypt, and was military Governor of Pretoria after the war in South Africa. His friends are assured that he will gain the coveted position.

Mrs. Bonynge, mother of Lady Maxwell and of Viscountess Deerhurst, was one of the intimate friends of Princess Christian, who was godmother to the Deerhursts' first daughter, Helen Blanche Coventry. Deerhurst's brother, Major Charles John Coventry, married Miss Louise Whitehouse, of New York. Their cousin, the Earl of Craven, married Miss Cornelia Bradley Martin of New York.

So with General Maxwell commanding the forces in India there need be no lack of American women to shine in society in Calcutta and Simla, the Summer capital.

Queen of Sorrows Now Queen of Beauty

Czarina Discards Mystics and Recovers

Is Younger Than She Was Ten Years Ago

Empress of Russia Surprises and Delights by Returning to Simple Life.

CZARINA OF TODAY AND (AT SIDE) TEN YEARS AGO.

By SERGE PETERKIN.

Special Cable to Sunday American.

ST. PETERSBURG, Sept. 28.—She whom all Europe knew as the "Queen of Sorrows" has become the Queen of Beauty again.

The Czarina has recovered her health, has emerged from her melancholy, has shaken off the nervous affection which three years ago, if all reports were true, threatened her mental balance, if not her life. Her figure, once depressed and thin, has resumed its plumpness. Her cheeks, once was and pale, again display the ruddy tinge which is the heritage of the English-German royal family—she was Princess Alice of Hesse, Queen Victoria's granddaughter.

The French have called the Czarina the "Ivory Empress." No longer is the designation a compliment. Her thoughtful eyes look steadily out from under dark lashes, her nose of exquisite delicacy, her high-bred mouth—her every feature, bespeaks affectionate wonanliness as well as patrician beauty.

The Czarina is herself again, because she has ceased to worry over fears for the safety of her husband and their sons, young Alexis, the Czarevitch, now alinged, for the Terrorists are quiescent.

As all the world knows, the Czar's father, Alexander III., was fondly assisted, as was Grand Duke Sergius in Moscow, in 1905, when he was Governor-General of Russia's old capital. The czarina's sister, Princess Elizabeth of Hesse, married Grand Duke Sergius; the sisters are of the same sensitive disposition. The young Duchess Elizabeth heard the fatal bomb explode in the Moscow Palace, she rushed in to find her husband's mutilated body. She withdrew from the world and is now the Abbess of the Convent of Martha and Mary of the Sisters of Mercy in Moscow.

Such, too, is the Czarina's temperament. Always surrounded by guards, fearing even that her husband's food was poisoned, the Cantiana fans nervous mechanism was over-strained; she was plunged into melancholy.

It goes without saying that every human endeavor was made to cure her. The greatest specialists on nervous affections in all Europe were called to attend her; she went to this Spa, to that Bad, to half a dozen Summer resorts. She removed from one to another palace, as her fancy or the season dictated.

Even the superstitious was invoked, for the Czar delights in the mystic and the marvelous. That weird priest, Father Ernstadt, administered to her religiously. Such charlatanas as the French occultist, Philippe, landed, urged her to invoke the mysterious unearthly powers. Even a hypnotist threw her into sleep, induced her she was the happiest woman in the world, then awoke her—to find her still one of the saddest.

Now, she is self-cured simply because she has ceased to worry. The rehabilitation of her health should at once warm and cheer all women.

To Entertain King.

LONDON, Sept. 28.—Two American-born hostesses are to have King George and Queen Mary as their guests this Autumn.

One is the Duchess of Roxburghe, who was May Goelet, daughter of the late Ogden Goelet of New York.

The other is Mrs. David Beatty, only daughter of the late Marshall Field of Chicago.

American to Lead India's Official Life

Husband of Lady Maxwell, Who Was Miss Bonynge, Slated for Commander-in-Chief.

By CHESTER OVERTON.

Special Cable to Sunday American.

LONDON, Sept. 28.—As Viceroine of India, a gracious and dignified American woman, the late Lady Curzon of Kedleston, received the homage of bejeweled rajahs and maharajahs. She was Mary Victoria Leiter, daughter of the late Levi Z. Leiter of Chicago.

Now it seems almost certain an American woman will be mistress of the residence of the commander-in-chief of His Majesty's forces in India. She is the wife of Lieutenant-General Sir John Greniell Maxwell, K. C. B., D. S. O. Lady Maxwell was Louise Bonynge, stepdaughter of Charles W. Bonynge, formerly of California. Her sister, Virginia, married Viscount Deerhurst, heir of the Earl of Coventry.

As wife of the commander-in-chief, Lady Maxwell will rank all the women in official life in India, save the Viceroine herself.

This desirable post had been given to General Sir H. L. Smith-Dorrier. It was expected that he would take command next April, but his health is so bad that he will be compelled to retire from the service. Two candidates for the important position of commander-in-chief are being considered by the War Office—Lieutenant-General Maxwell, and General Sir Ian Hamilton. Both are extremely handsome men and fine soldiers.

Hamilton has had much experience in India, where he was Lord Roberts' right hand. But Maxwell has the advantage of being much the younger. He won a brilliant record of service in Egypt, and was military Governor of Pretoria after the war in South Africa. His friends are assured that he will gain the coveted position.

Mrs. Bonynge, mother of Lady Maxwell and of Viscountess Deerhurst, was one of the intimate friends of Princess Christian, who was godmother to the Deerhursts' first daughter, Helen Blanche Coventry. Deerhurst's brother, Major Charles John Coventry, married Miss Louise Whitehouse, of New York. Their cousin, the Earl of Craven, married Miss Cornelia Bradley Martin of New York.

So with General Maxwell commanding the forces in India there need be no lack of American women to shine in society in Calcutta and Simla, the Summer capital.

Mrs. West's Venture Proves a Failure

Shakespeare's England Facing Deficit, Its Manager Turns to the Harpischord for Relief.

LONDON, Sept. 28.—There will be a large gathering of society folk, many Americans among them, at Acolian Hall in November, when the indefatigable Mrs. George West will appear in a new role as that of a performer of the harpsichord.

The entertainment, of which this will be the main feature, is in aid of the inevitable Shakespeare Memorial fund, of which folk are getting more than tired. Still much sympathy is felt for Mrs. West for the hopeless weather this Summer killed the chances of the Shakespeare' England Exhibition, which she is running at Earl's Court. It is known that so far from there being a handsome sum to hand over to the fund, there will be a heavy deficit, which it is hoped this concert will make good.

In addition to her solos, Mrs. West will play a gavopt on the harpsichord, which the Hon. Neville Lytton will dance. Lytton is an aesthecle young man of thirty-three, a brotheb-in-law of Mrs. West, and a great friend of Countess Lytton. He is a vegetarian, has won an amateur tennis championship and paints moderately well, but is new to fame as a dancer.

Mrs. West has come in for much criticism lately, owing to the fact that at one of the booths of her exhibition it is possible to throw cocoanuts at the mimic heads of Lloyd George and other members of the government, but Mr. Asquith and Churchill's head, it is noticed, is omitted.

ARTIST TRAINS SNAKES.

Parisian Also Has Dogs and Wolves to Amuse Guests.

PARIS, Sept. 28.—When he is not painting portraits, Amile Morot, the artist, amuses himself by training animals and snakes. Prince Woubetskay, cousin of Amelie Rives' husband, has trained wolves with which he entertains his guests. Morot has gone further; he has dogs which do everything but talk, wolves of a high order of intelligence, and snakes, which, it seems he has fascinated, so reversing the usual order of things. Morot takes delight in exhibiting his animals and snakes to his sitting and other visitors to his studio. His wife, daughter The famous artist, Gerome, assists him.

MELTZER TELLS OF SUMMER IN EUROPE

New York Critic Saw Dedication of Campanile and Interviewed Noted Artists.

HAD HAMMERSTEIN TALK

After a six months' stay abroad, Charles Henry Meltzer, music and art critic of the New York American and Cosmopolitan Magazine, reached Boston on the Franconia.

"Since March" said Mr. Meltzer, soon after landing, "I have reviewed nearly all the art shows I could find in Europe, from the Royal Academy to the Salons and from the Venetian Exposition to the Munich Secessionbuilding.

"In Venice I had the never-to-be-forgotten experience of attending the inauguration of the new Campanile. I heard three thousand children, seated in the gallery of the Doge's Palace, sing old stately hymns, dedicated to the great Tower, while pupils were chanting grave Gregorian music in the adjoining church. I saw the cornice figures sent out from the Tower to spread the news of its rebirth throughout the land and, like my neighbors, I was startled when the great bells, recast at the bidding of Pope Pius, first rang out.

"Soon after I attended a most interesting peasant performance of the Passion Play at a village in the Tyrol; visited the birthplace of Mozart at Salzburg, and interviewed Max Reinhardt, the much talked of German manager, at the Paris Vaudeville, where he was presenting 'Sumurun.'

"What do I think of Reinhardt? Well, to be frank, I think he has been overpraised. His theories about stage art are far from clear. And most that one admires in his productions is due to the brains and heads of the gifted artists, the painters and costumers, whose aid he is intelligent enough to get and pay for. Reinhardt does not invent the scenes and design the costumes in those productions. But, to be fair, he gives us the benefit of them.

Reinhardt's Able Aides.

"I have met some of the artists whom he has found so useful. One—Fritz Erler—is a well known Munich painter. He designed the costumes and scenery from the 'Hamlet' at the Munich Kunstlertheater. Much of Reinhardt's reputation is due, I believe, to diligent and sensational advertising. It is a great thing, none the less, to have put on works like 'The Miracle.'

"I was not much impressed by Reinhardt's production of 'Everyman.' It was crowded, but not ascetic, and it lacked the sincerity which I remember brought me to my knees at the austere but beautiful Bea Cenci performances. After all, good acting is more important than stage pictures.

"In Holland, France and Germany I made the acquaintance of distinguished writers and artists, in the interest of the Cosmopolitan Magazine.

"Most of my time in Europe has, however, been devoted to music and musicians.

"The truth about Oscar Hammerstein? I only speak of what I heard and saw. I saw a very bright and handsome opera house, which Mr. Hammerstein had erected in London. And I heard at least a dozen of the performances with which he had hoped (or said he hoped) to amuse and captivate a society not entirely fond of opera, and accustomed to hear most of the great singers who have been known in the United States. Some would, I am sure, have amazed Mr. Hammerstein's old Boston and New York friends, though not perhaps in the intended way. Frankly, there have supported Mr. Hammerstein. They welcomed him with more kindness than he admits, on the strength of promises which no longer existed or could be kept. The novelties he gave them did not appeal to their incurious taste. His singers, with rare exceptions, would, to put things mildly, have aroused no enthusiasm at his own Manhattan Opera House. Some might not have been liked there.

Did Not Keep His Word.

"Nothing could have been heartier than the response the audience made at the last performance, when, after telling it what he thought of the whole affair, Mr. Hammerstein announced his intention of reopening his London house. He did not keep his word. If he had done so he deserved, hoodly and repeatedly, he would—if he had not utterly pinned his faith to opera in English, which he assured me and the London press he believed to be the only tongue for a permanent English opera—had a very different tale to tell. But, like Mr. Dippel, our Oscar prefers talking about opera in English to producing it. And why? Oh, to avoid a little trouble, a little effort and a little friction. It is the style of the man to shirk.

"Mr. Hammerstein, at all events, did make a try or two—in a queer way. He engaged a strong cast, 'The Children of Don' (which had many orchestral beauties, though it was hopeless as an opera), and he dished up 'Les cloches de Corneville,' in English. May Heaven forgive him, but he did! Mr. Hammerstein gave me to in every contract which he signed, binding his artists to sing English, if required

PURE FOOD CRUSADE TO SWEEP ALL NEW ENGLAND; CONSUMERS AROUSED BY REVELATIONS

A MOVEMENT for pure food is sweeping New England.

Following the story of Westfield's enterprise in making itself the original pure food town, as told in the Sunday AMERICAN, a dozen cities in four New England States have gotten into line in favor of popularizing the use of pure foods.

"The cost of living may be high," runs the slogan of the pure food campaigners, "but it is up to us to see that people get pure food."

Already plans have been started for a pure food crusade this Fall and Winter in cities where Westfield's success has been discussed. Other cities have become interested and it is predicted that before the new year opens up every State in New England will see the movement started.

The present campaign is one of education, according to its promoters, most of them women. Two unusual methods are to be employed.

The first is moving pictures.

The second is a "Merchants' White List."

The motion picture films to be shown will illustrate how certain foods are prepared. There will also be accompanying lectures to explain the adulteration of foods, and how the housewives of New England can avoid any but pure food.

"White List" Products.

The so-called Merchants' White List is aimed to give products which can be vouched for. Under the plan, if the product is not on the list, then it is not to be purchased.

Still another feature will be the work of prominent chemists and food experts, some of them from New England colleges. Housewives will be invited to bring samples of foods to be tested. The results of the tests will be made known to the public. By practising similar methods, it is the hope of the supporters of the pure food movement to educate the women in the home to the use only of harmless unadulterated food.

Plans of the pure food campaigners call for a series of shows all over New England starting next month. All of these will be open to the public. In fact, the people will be requested to attend. There will be exhibitions of pure food. In the halls where the exhibitions are held will be shown the morbid pictures. These are expected to prove of the greatest value in helping the work of making the use of pure food widely popular.

"The providers for the kitchen must have pure food," is one of the rallying sentences of the campaigners. The latter say they intend to do all in their power to show housewives that pure food is the cheapest and certainly by all odds the most desirable. So in addition to the pictures they will have experts tell how foods are prepared for the market and give the people advice as to how to buy their foods.

In the work the women are taking the leading part. This is no more than would be expected. In Westfield it was the young women who first started the movement in favor of pure food. Then their mothers took it up, and as a result of their united work Westfield has become known as the original pure food town.

The women are getting their campaign material, not only from the fine example set by Westfield, but from the work of Dr. Harvey W. Wiley, the noted food expert, formerly the government's chief chemist at Washington, who accomplished more than any single person for pure food and who kept up his great work in the teeth of the greatest opposition. The New England campaigners have recognized the fact that previous moves have been made and carried out by both the government and manufacturers of food to protect the people's food supply in the interests of public health. The reputable manufacturers of food have co-operated with the government as have the reputable purveyors of food. Everybody is interested in the fight for pure food. The women workers say that this will mean success for them, perhaps before many months have passed.

Allyn's Best Work.

Undoubtedly the best work to date in New England has been done by Lewis B. Allyn, instructor in chemistry at the State Normal School at Westfield.

In public analyses Professor Allyn has shown up a number of food frauds which have been perpetrated in New England as elsewhere in the country. By these he showed just how much food manipulators dared do until discovered.

The instructor, who is in reality the direct cause of Westfield's being able to boast of being the original pure-food town, has found samples of a baking powder which contained alum and clay. Codfish samples were found which contained more benzoate than allowed under the law. Samples of cream were found which showed nitrate of calcium — just sugar and slacklime, designed to give body and weight to a cream which had been generously robbed of its butter fats.

Samples of certain flavoring extracts showed the presence of chemicals derived from coal tar. Articles—twenty tried at one time in a test—labelled "vegetable color," were discovered to contain coal tar dyes and no vegetable dyes at all.

Eight articles sold to housewives as preservatives contained borax, salicylic acid and benzoate of soda.

Whiskey was analyzed which did not contain whiskey. It was made of synthetic ether, artificial color, and contained neutral spirits.

A piece of baker's cake showed alum, coal tar dye and benzoic acid. Ground ginger was discovered by the professor which contained fuller's earth.

The professor found several spices which looked like spices and were once really spices. From them, however, the oils had been extracted to use as flavors for other products, and the dried residue was sold as spices.

Dr. Wiley Warns Against Drugging the Baby

Tells Mothers to Beware Dangerous Remedies

Declares "Promiscuous Use of Deadly Habit Forming Drugs Is Threat to Life."

DR. HARVEY W. WILEY

PHOTO BY PURDY

"Better to Listen to an Infant's Cry Than to Have It Hushed Forever."

The following article is from the pen of Dr. Harvey W. Wiley, former Chief of the Bureau of Chemistry of the Department of Agriculture. Dr. Wiley, now out of the public service, in which he gained world-wide fame, is writing exclusively for the Good Housekeeping Magazine, from which this article was taken. Dr. Wiley in his Good Housekeeping department is dealing with the great problems of pure food and its corollaries of sanitation and health.

By HARVEY W. WILEY.

(From the October Number of Good Housekeeping).

IN an instance of which I have personal knowledge, there came to the father and mother of a lately arrived infant advertisements of soothing syrups and kindred preparations to silence the baby's crying. Two or more advertisements are cited here as typical. In both cases congratulations on the happy event attended the receipt of the circular.

The message of Hooper's Anodyne Complex is accompanied by a picture of a phenomenally fat infant and reads as follows:

Congratulations and Good Wishes. The advent of this new little Citizen in your household links you in a Golden Bond of Sympathy with Humanity. A thousand new responsibilities attend the arrival of Baby—and early in their train comes the teething period. This is a distressing time for baby and an anxious one to an inexperienced mother, unless her mother or someone else interested in baby's welfare has told her about Hooper's Anodyne which allays teething pain, relieves colic, regulates the bowels and stomach and induces healthful and refreshing sleep. It may be procured at any druggist's in 10c. and 25c. bottles, and will prove a blessing in disguise to both mother and child. G. P. Hooper Chemical Company, Chester, Pa.

Hooper's Anodyne is described in the United States Department of Agriculture, Farmers' Bulletin No. 338 on Habit-Forming Agents (issued April 29, 1910), as containing morphin hydrochlorid. The active agents in many soothing syrups, probably nearly all, are opium, or its derivatives, namely morphin, heroin, and codein, and chloroform and chloral hydrate. On proof of the bottles mentioned, the following list of soothing syrups, containing some one of the above-mentioned ingredients, is given:

Found to Contain Drugs.

Children's Comfort (morphin sulphate).

Dr. Fahey's Pepsin Anodyn Compound (morphin sulphate).

Dr. Fahrney's Teething Syrup (morphin and chloroform).

Dr. Fowler's Strawberry and Peppermint Mixture (morphin).

Dr. Groves' Anodyne for Infants (morphin sulphate).

Hooper's Anodyne, the Infant's Friend (morphin hydrochlorid).

Jadway's Elixir for Infants (codein).

Dr. James' Soothing Syrup Cordial (heroin).

Kopp's Baby's Friend (morphin sulphate).

Dr. Miller's Anodyne for Babies (morphin sulphate and chloral hydrate).

Dr. Moffett's Teethina, Teething Powders (powdered opium).

Victor Infant Relief (chloroform and cannabis indica).

Mrs. Winslow's Soothing Syrup (morphin sulphate).

The promiscuous use of deadly, habit-forming drugs is a constant threat, not only to the health but to the life of the infant. And if the child survives such drugging, its nervous system may be seriously affected for life or the seeds be sown of a craving for drugs or stimulants.

Mothers cannot be too particular in regard to these matters. Possibly it may be advisable in certain acute conditions to use a very small quantity of some of these threatening drugs to tide over a crisis, but never in any circumstances should this be done except by the advice and under the care of a physician. Far better to listen to the infant's cry for a while than to have it forever hushed.

Misleading Advertisements

The second typical advertisement taken as keynote from what I have said above. It reads as follows:

Mothers! Mothers! Don't Kill your Babies! IT ISN'T NECESSARY to dope them with Morphine loaded, Bromide saturated or Chloral filled Soothing Syrups and Anodynes to keep them from crying.

Crying is not an ailment, that is the way your little ones tell you that something is wrong, a colic pain, or a bowel irritation.

You CANNOT CURE THESE AILMENTS with DOPE. The DOPED Anodynes are plainly labeled as the Food and Drug Laws require and you can know them. They deaden the pain, dull the mind, ruin the nerves, and weaken the bodies of the future men and women.

We recommend the medicines your grandmothers used—Catnip, Fennel, Peppermint, Sage, Caraway, not a solution of MORPHINE as some advertisements tell you, and now for your convenience we have combined these valuable ingredients into a preparation called TEXTER'S CATNIP and FENNEL COMPOUND (without Alcohol) at 25c. for a three ounce bottle. A trial will convince you of its merits.

UNIVERSITY DRUG STORE,
632 Market St., Perkasie, Pa.

I have nothing of the injurious virtues of the remedy or medicine just described, but it is hardly convincing to attempt to magnify the virtues of one remedy by calling attention to the threatening character of another. It may be that there are circumstances in which catnip, fennel, peppermint, sage and caraway are advisable in the treatment of ailing infants, but any promiscuous doctoring by mothers can only be regarded as dangerous.

If a child is not seriously ill and the medicine is a harmless one, no serious results will occur. If, on the other hand, the infant is seriously ill and the medicine is of no value or is dangerous—and either is very likely to be the case—then there is danger that it may die without proper medical care.

The lengths to which the unprincipled persons handling doped baby syrups will go to allay a sale are almost incredible. Victor's Infant Relief is proudly labeled, "Contains no morphine and no opium," all of which is true, but it was found to contain chloroform and cannabis indica (hasheesh), neither of which is fit for babies.

"Remedies" Drug Charged.

A medicine which the federal government very recently charged with misbranding is Wood's Soothing Syrup, which comes from Trenton, N. J. The sample analyzed by the government chemist contained two grains of opium, whereas the label declared one and one-quarter grains.

Remarkable claims were made for its efficiency in whooping-cough, croup, all coughs and colds, as a preventative against taking cold, and as a specific in the incipient stages of consumption. It was further suggested that a few drops in a child's bottle would prevent colic and entirely obviate any difficulty in digesting the milk.

To recommend an alcoholic solution of opium as a steady diet for a child on a bottle, to be used as a preventative measure, seems diabolical to the average mind. Yet the court suspended sentence on account of certain technicalities.

The Anglo-American Drug Company handling Winslow's Soothing Syrup, which contains morphin sulphate, was fined recently by the British pharmacy law either to label the product "Poison" or change its composition. The latter part of the alternative was chosen, and the young Britisher now gets his Winslow's syrup with potassium bromid in it instead of morphin, which is a slight improvement, but not one to brag about, since bromids have no place in a baby's stomach.

Should Be Labelled "Poison."

As these syrups are largely used by ignorant, unscrupulous nurse girls, the value of the poison label cannot be overestimated.

Morphin, chloroform, or heroin on the label may mean but little, even to the average person, when so immediate ill effects are observed, but the use of these would hesitate to administer a dose from a bottle marked "POISON" or bearing the skull and cross-bones.

It seems strange that one should have to argue and plead for the control of so crass an evil. Large quantities of simple beneas well as the small companies and dealers, plead the inconvenience and hardship that the record keeping would entail, and object with indignation to the poison label on a bottle which does not dictate to the patient what school of medicine he shall patronize, but requires the practitioners of all schools to qualify and receive licenses. This is protection to every citizen.

It is the duty of government to be certain that infants secure their natural food, which the healthy mother can give; or in lieu of this, pure cow's milk, modified to suit the baby's age, properly modified to suit the baby's age. "Fill or miss" drugging of all kinds is dangerous.

RICE SHOULD NOT BE WHITE, SAYS DR. WILEY

By HARVEY W. WILEY.

A correspondent of the North American, of Philadelphia, says it looks idiotic for these same regulations under the Food and Drugs Act to tell an importer of rice that he can coat it with glucose and talcum, and then say to the millions of merchants, "The moment you sell a pound, or package, of said rice so treated, you must stamp said pound, or package, of rice, thus coated, with the phrase 'glucose and talcum.'"

The correspondent referred to is quite right. It is idiotic. Not only idiotic, but illegal, and it illustrates the tendency on the part of those charged with the enforcement of State and national food laws to condone offences, and to construe such laws in favor of the manufacturer and dealer.

The coating of rice is undoubtedly an adulteration. Glucose is used to make the talcum stick, and the talcum is used to give a deadly white tint to the rice. Aside from any question of health, the coating of rice is purely and simply deception and is clearly an adulteration.

But the matter assumes a more serious aspect when the polishing of polished rice by health is considered. Eminent physicians in Japan and in the Philippines are agreed that polished rice is the chief causative of beri-beri, a much-dreaded intestinal disease which has slain thousands in the last few years.

Where the Nutriment Is.

The coating which is removed by polishing contains practically all of the protein and the other minor constituents of the rice; what is left is almost entirely starch. While it be not claimed that a starchy diet will produce beri-beri, it is undoubtedly true that it induces a state of malnutrition which predisposes to this infection. Cases of this disease have been successfully treated by subjecting the discarded parts of polished rice and giving them as a remedy, further proving the accuracy of the theory.

Let us go back to the use of the unpolished rice. What matter if it be not as white, provided it is more wholesome? Dealers who in the interest of the public health have endeavored to substitute the unpolished for the polished rice have had great difficulty in selling their product.

Consumers are used to the white and glistening rice and look with suspicion upon the dingy and somewhat discolored natural grains.

When, however, the consumer realises that the creamy tint is the natural tint of flour and that pure whiteness is a mark of inferiority instead of excellence, and when he discovers that the taste and flavor of the unbleached loaf are superior to those of the bleached, the prejudice rapidly disappears.

How to Cook Rice.

It is difficult, I imagine, at the present time to secure unpolished rice in the general market. If the housewife will ask every day that her grocer furnish her with unpolished rice she will not have to wait long to secure what she desires.

Rice is a deservedly popular dish, especially for those engaged in hard physical labor, in that, like some other cereals, an ideal diet, but when eaten with peas, beans, or lean meat, its deficiency in protein is supplied and its wholesomeness is increased.

We should learn the simple and correct way of cooking rice. The grains of rice should be dropped slowly into a large excess of boiling water and then kept rapidly in motion during the cooking process.

The grains are thereby kept separated and the rice is not presented in a sticky, agglutinative mass, as is often the case. After the boiling is completed the water is thrown off and the grains of rice well dried by keeping them over the fire at such a temperature as not to burn the particles in contact with the dish.

JOHN F. HOWARD'S PURE FOOD PRODUCTS ARE INTERNATIONALLY FAMOUS

His Salad Dressing, Gladimar Welsh Rarebit and Preserves Are Now Sold by the Leading Grocers of Every Country in the World.

A Welsh rarebit brought fame and fortune to John F. Howard of Haverhill.

Mr. Howard is one of the most influential manufacturers in that hustling factory center. His products are salad dressing, preserves, pickles and a variety of other condiments, but it was his Gladimar Welsh rarebit that first made his name renowned in the hotels, cafes and households throughout the world.

Mr. Howard discovered a way to prevent Welsh rarebits from becoming stringy and "chewy" when cold, and this secret gave a distinctive zest to the dish.

His rarebits became so popular that he decided to sell them in jars. That tells, in a nutshell, how he launched upon a pure food industry that has developed rapidly into one of the biggest in the world.

Howard's jump from "kettle and strainer" to a monster factory with all the modern equipment has been nothing short of marvelous, as judged from a commercial basis, but it isn't marvelous to John Howard, former driver of racing horses, shoe contractor and hotel proprietor.

He says the secret is simple. It is expressed in a single word "PURITY." And the most gratifying thing about it to Mr. Howard is that he adopted the theory of using only pure and natural products long before the hue and cry about pure food products and the effective crusade of Dr. Wiley.

His experience had convinced him that thousands of housewives put up jars of fruit and condiments without adding benzoate of soda, salicylic acid and other foreign ingredients which, while acting as preservatives, menace public health.

He proceeded to pack in bulk his celebrated Howard salad dressing, Welsh rarebit and other condiments in the same manner as mincemeat is used in private dwellings, and won out.

That is why his pure food products are handled by the best concerns all over the world, why they are to be found on the tables of the most elite cafes and hotels and on every American battleship afloat. That is how his products have won medals and honorable mention at exposition here and abroad and why his factory became fifty per cent. larger last year and will have to be enlarged as much again, he says, in the coming year.

Howard's Mayonnaise Salad Dressing was awarded a gold medal and diploma at Paris in 1900. He also has had the highest testimonials from pure food commissioners in this and foreign countries.

CORN AS SOLD IN CITIES HAS LOST ITS SWEETNESS

By HARVEY W. WILEY.

One of the important points in securing sweet Indian corn in a suitable form for consumption is to have it harvested at exactly the right time. If too young it is tasteless, and the quantity of the food product is very small compared to the size of the ear; if too old it becomes hard, and to a certain extent inedible, although its food value is greatly enhanced.

In this intermediate stage, between immaturity and overripeness, there is probably no other vegetable so highly esteemed in the United States as sweet Indian corn.

Often the sweet Indian corn which one gets in cities is tasteless and unpalatable. This is not always the fault of the corn, but may be due to the way in which it is handled.

There is only one real way to eat Indian corn. That is to go out just before sun-up and harvest the ears, and have them boiled for early breakfast. To people in cities who never have eaten freshly harvested Indian corn, such an experience would be a revelation.

When the ear is separated from the stalk the processes of growth are not stopped, but the supply of sugar is shut off. The life processes go on with the stores at hand, and the result is that corn which is perfectly sweet and delicious at the moment of harvest, has been found to lose half of its sugar within twenty-four hours.

As the corn which is sold in our markets is often more than twenty-four hours old, no wonder that so much of it seems to have lost its sweetness.

Rules of the market should require that the corn be harvested before sun-up of the morning it is to be sold. It should then be kept in a cool place, and at as low a temperature as possible, until delivered to the consumer. If this practice were followed the quality of the product would be vastly improved.

There is no way of cooking Indian corn which is so simple and so advisable as that of boiling the whole ear. Various dishes are prepared from the grains after removing from the cob, but for simplicity, if not for elegance, the eating of the corn from the cob is to be preferred to all other methods of consuming.

In sweet corn the two properties which are most relished by the consumer are tenderness and sweetness. Some parts of our country are especially noted for producing excellent qualities of sweet Indian corn. Maine, especially, boasts of the excellence of its product, but other States may claim, almost equal fame, and in fact there is nowhere in the country that this crop may not be grown, of excellent quality and sweet flavor. A quick growing crop, where droughts are not too severe nor suns too hot, gives the best product.

In regard to the nutritive value of sweet corn, attention is called to the fact that it contains from 70 to 72 per cent. of water, and therefore only from 20 to 25 per cent. of nutritive material. In the case of milk, the average content of water is 88 per cent. and of nutrients 12 per cent. It is thus seen that sweet corn contains about double the nutritive value of milk, in so far as bulk or weight is concerned.

ONLY PURE

Spices, Mustard, Extracts, etc., bear that name

SLADE'S

SLADE'S name has never been placed on adulterated or poor quality goods of any kind.

SLADE, about forty years ago, when 90 per cent of the spices were adulterated, positively refused to powder or to sell any other than the Absolutely Pure Spices, etc.

Ask grocers for SLADE'S

D. & L. SLADE CO., BOSTON

ABSOLUTELY PURE

WALTER BAKER & CO.'S

Cocoa and Chocolate

Are the Standards for Good Quality

WALTER BAKER & CO. Limited

Established 1780 DORCHESTER, MASS.

Our Products have been passed upon by the Westfield Board of Health.

DIRECT IMPORTING COMPANY

Largest Retail Distributers of

TEAS, COFFEES

AND

BENEFIT BRAND PURE FOOD PRODUCTS

IN THE PROMINENT BUSINESS CENTERS OF NEW ENGLAND

Our Direct Importations and Distributions, coupled with our low operating expenses, enable us to sell the highest quality of Goods at prices from 40% to 50% less than average retail prices.

New Englanders Visiting

New York City

Realize the importance of securing suitable Hotel accommodations in advance, where courteous service and comfortable surroundings may be enjoyed at prices to please the taste and purse. Why not let the

BOSTON AMERICAN HOTEL and TRAVEL BUREAU

help solve the where-to-stay problem for you and supply complete information concerning all classes of Hotels, their Locations, Rates and Standard of Service.

The Services of This Bureau Are Absolutely FREE To Everyone For The Asking

Tell us how many in the party, the kind of accommodations you will require, the location preferred, what rate per day you expect to pay and the length of stay, and your request will have our prompt and careful attention. WRITE, CALL OR TELEGRAPH TO THE

Boston American Hotel and Travel Bureau,
80 SUMMER STREET, BOSTON

NOTED APPLE EXPERTS TO INSTRUCT ORCHARDISTS AT BOSTON AMERICAN SHOW

THE Boston AMERICAN has obtained the services of two noted apple experts to assist in its great New England Apple Show at the Brockton Fair.

Jacob K. Shaw, apple expert of Massachusetts Agricultural College at Amherst, will be at the AMERICAN tent on the first two days of the Fair, Tuesday and Wednesday. R. W. Rees, extension lecturer on pomology at the Massachusetts Agricultural College, will enlighten visitors on Thursday and Friday.

Mr. Rees is one of the leading apple experts in the United States. He is from Oregon and is thoroughly familiar with Western methods of growing, packing and shipping.

The New England farmer feels the needs of knowledge regarding the handling of his product to get the best results. In this particular the apple grower of the West has an advantage over the New England orchardist.

Those men will be in the Boston AMERICAN Apple Show tent just inside of the main gate, all day for each of the four days of the show. They will give advice on apple growing to all orchardists.

Here is an excellent opportunity for orchardists to gain information which will assist in improving the quality and thereby the value of the apple crop.

There is no entrance fee required to win the premiums in the show. All you have to do is to read the conditions and forward your entry to the Boston AMERICAN Apple Show, Brockton, and it will be taken care of.

Send a written card with each entry for the use of those who will plan the exhibition.

Entries can be made as late as Monday at Brockton and in the event of there being room, entries will be accepted Tuesday morning.

ALL NEW ENGLAND INTERESTED IN THE SHOW.

The Apple Show will attract the attention of orchardists all over New England just as the exhibition of poultry draws the interests of poulterers.

The prizes are numerous and valuable. A handsome cup is to be given for the best display in the show.

For the best plate collection of apples, to contain not less than ten varieties and not more than twenty plates. Five apples to a plate. Three prizes, $5, $3, $1.

For the most attractive basket of apples, three prizes, $3, $2 and $1.

The exhibits are divided into four classes, prizes being awarded for the best in each class.

As the apple show will prove, there are many orchardists in the East who have grasped the full commercial significance of the opportunity to supply the New England market and have profited by their foresight.

The more than 25,000,000 persons within 300 miles of Boston are willing to pay the price necessary to command the finest quality of fruit, raised under the best of conditions. For example they are today giving five and ten cents apiece for rosy blood liver Spitzenberg apples, shipped from Oregon.

We are so near to this market that our fruit may be left on the tree until practically the day before it is marketed. This gives many kinds of fruit a superior flavor and aroma and makes it worth more.

Big Saving in Freight.

Hand in hand with this is the advantage which the home product always has—the saving in freight rates. The New England farmer can put into his pocket, or into improving the standard of his fruit, a considerable amount from the saving in freight charges. For instance, the Kansas fruit raiser who sends a carload of apples to Boston pays to the railroads from 60 to 70 cents per hundred pounds. The rate from the Pacific coast is $1. The New Yorker, on the other hand, pays only 16 cents, the Maine grower, 13 or 14, and the Massachusetts grower on the average only 10 cents—a saving of 90 per cent. over his competitor on the coast, and of 83 per cent. over the one in Kansas.

With these advantages, it seems absurd that the high-grade New England trade looks to the West for a single barrel or box of fruit. It is further absurd that Boston, the metropolis of a section so favored by nature for the production of fruit, should be the port of export for so many dollars worth produced elsewhere.

We have been exporting annually 600,000 barrels, or about 17 per cent. of our apple crop, which furnishes the best illustration of the chance we are letting slip.

The entire country has been exporting 1,584,518 barrels, or 4.1 per cent. of the total crop. "It is thus seen," said Professor John Craig of Cornell, "that the percentage exported from the New England group of States is considerably higher than that exported from the country as a whole.

"But, when we remember the remarkable strategic position which New England occupies for export facilities, and the further fact that all this region possesses admirable topographical soil and climatic conditions, in addition to vast areas of suitable cheap lands, to which are to be added all the advantages of the best home markets in the continent, we cannot but be amazed that the opportunity is not more completely utilized, and that, instead of producing 2,000,000 barrels annually and buying every year for home consumption apples grown in the West, we are not producing 200,000,000 barrels, supplying our home demand completely, and shipping the surplus to the horde of waiting consumers in Europe and Britain."

Production for New England.

The advantage of having a market as good as any in the world, and of having it right at our door, being in favor of the New England farmer, the next question that naturally presents itself is: How about the price of land?

Massachusetts has in addition to over a million acres of "permanent pasture land," much of which is available for orchard, 141,350 acres of improved but unproductive land. The cultivated land already devoted to orchards amounted to only 38,261 acres. Massachusetts now produces yearly apples, for instance, worth between one-and-a-half million dollars. With at least four if not five times as much acreage available as is now devoted to orchards, there is no reason why we should not be producing, even under present conditions, fifteen to ten million dollars worth of apples alone in Massachusetts, and a similar proportion in other States, and of other fruits.

But the advantages which nature has given us in the character of our market, or nearness to it, our saving in freight rates, and the lower price of land here, will fall alone unless we can in quality with the West. The New England orchardist must supplement them by adopting the latest and best methods, if he is to raise apples, for instance, which will equal in quantity and quality those produced by his Western competitor. The setting of trees; the cultivation of the soil about them; spraying, pruning, grading and packing must be given proper care, for it is on these that the West has built its supremacy.

The displays at Brockton will furnish proof of the advantages to be derived by accepting the advice as to the use of modern methods.

Here are the classes and the prizes offered by the AMERICAN for the Brockton show:

For the best plate collection of apples, to contain not less than ten varieties and not more than twenty plates. Five apples to a plate. Three prizes, $5, $3, $1.

For the most attractive basket of apples, three prizes, $3, $2 and $1.

Foliage and berries may be used in decorating, but no flowers.

For the best display in the show a special prize, a handsome cup, will be given. Single Plate Exhibit, five specimens to a plate, prizes to be awarded for best plates in each class:

Class No. 1.

First prize, $5; second prize, $4; third prize, $3; fourth prize, $2; fifth prize, $1; five other prizes.

Baldwin. Northern Spy.
Gravenstein. Rhode Island Greening.
Hubbardston. Roxbury Russet.
Mcintosh. Wealthy.

Class No. 2.

First prize, $4; second prize, $3; third prize, $2; fourth prize, $1; five other prizes.

Fall Pippin. Red Canada.
Famouse. Sutton.
King. Yellow Bellflower.
Maiden's Blush. Wagener.

Class No. 3.

First prize, $3; second prize, $2; third prize, $1; five other prizes.

Black Gilliflower. Porter.
Blue Beermain. Round Sweet.
Chenango. Rolfe.
Palmer Greening. Tolman Sweet.
Pecks Pleasant. Winter Banana.
Stillwater.

Class No. 4.

First prize, $2; second prize, $1; five other prizes.

Alexander. Salome.
Bailey Sweet. Shiawasse.
Ben Davis. Stark.
Black Oxford. Wallbridge.
Green Sweet. Wolfe River.
Pewaukee.

HOW TO BUILD UP YOUR POULTRY FLOCK

CULLING the weak and the unfit is nature's method of perpetuating a race that is strong and vigorous and it must be followed by the poultryman who aims to establish a successful plant. These pictures portray birds that were chosen because they represented the best and are of a type that will produce eggs in abundance and leave hardy descendants.

The youthful Stoughton poultry fancier (at the top) is surveying a flock of fine young stock to which he has been giving a lunch. The open air house, on the Chispa farm at Melrose Highlands, is of the best type for the maintenance of health. Pullets and cockerels which have received careful attention are shown.

RURAL EDITOR'S ACRE

By Professor Robert W. Neal, Mass. Agricultural College.

SELLING SHODDY APPLES.

WITH from twenty to thirty millions of people in marketing distance, most of them in prosperous communities, the Massachusetts grower of choice fruit is unfortunately situated—not in all respects, but in one particular way. The nearness to markets that buy well results not only in his having easy access to purchasers who ought to buy freely and pay liberally, but also to his having to meet a dangerous competition.

It is usually assumed that the New England fruitman has to wrest the market that should be his from the fruitmen of the Pacific Coast, whom the railroads, by extensive advertising and other means, have placed in supremacy over it. But probably just as serious competition comes from New England—not the competition of well grown and well packed fruits grade high as the result of care and skill, but the competition of the forest and wayside shoddy fruit. The effect of the large quantity of low-grade fruit marketed annually in serious.

We cannot in human nature blame farmer for selling poor fruit when poor fruit is all that he raises and he finds that he can sell it for enough to bring him some return, though a small one. But we can wonder of the man who is content from year to year to harvest and sell grossly inferior fruit when at small expense and with no excessive labor he could renovate his orchards and raise his product from the shoddy to the all-weal grade.

The mere increase in yield from such renovation has repeatedly paid in a year or two all the cost of making the old orchard new again. When we consider this, the neglect of his trees shown by the shoddy orchardist seems explicable by only one or the other of two things—ignorance and laziness.

EXTEND GOVERNMENT POWER.

FROM the first day of October, 1912, the Secretary of Agriculture will have power to forbid the shipment out of any State into another State of nursery stock or of other plants, fruits, vegetables, bulbs, seeds, etc. wherever he is convinced that a dangerous disease or insect plague exists in the shipping State, and not extensively outside of it.

Manifestly the act is for the general good. It gives a responsible executive department of government authority to protect the country at large from the spread of plant disease and of insect pests. Without such power no authority could prevent the spread of diseases or infestation; and their spread would often cause loss and create unprofitable conditions that could not be remedied. The nation has repeatedly suffered great injury from just such cause.

Against the new law, slight protest or none is likely to be made. It meets one of the innumerable needs out of which legislation springs, regardless of general theories of government. When the assignment of governmental power will manifestly be for the general welfare, we may be reasonably certain that the people will demand that it be employed. Perhaps the main reason for [illegible] over this fact is, that the [illegible] government are not [illegible] to work improvement in the [illegible] agriculture.

SELECTING is nature's method of eliminating those specimens which are unable to survive the stress of competition for food. The weakling, the unfit, go to the wall. The strong, "husky" specimens live to perpetuate the race.

The law of survival of the fittest, as executed and administered by nature, seems cruel, but such cruelty to the individuals is kindness to the race. Nature is not sentimental. She spends no time weeping over the feeble and unfit, nor regrets their elimination. A strong, vigorous race, capable of enjoying the fierceness of the struggle, is what she attempts to perpetuate, and in this attempt she greatly increases the sum total of her happiness.

In breeding domesticated fowls the poultryman stands in the place of nature. There is no struggle for existence because food is abundant at all seasons of the year. The weak and infirm, the imperfect and unfit, can survive as well as the strong and vigorous. But if the race is to be strong and vigorous the unfit must be eliminated as vigorously under artificial as under natural conditions.

The poultryman must select with intelligent care the stock which is destined to perpetuate the race.

This advice is usually limited to the exhibition of breeding stock, but it should not be so limited. The pullets reserved for layers, from which it is not expected to raise any chickens, ought to be the remnant left after a close culling of the flock. So far as color requirements are concerned these pullets do not need to be culled as closely as those reserved for breeding, but in all other respects in size, figure, hardiness, health and vigor—the culling should not be relaxed one iota.

No puny, sickly, undersized pullet should be allowed to survive the culling process. The pullet destined for a layer should be able to pay a good profit for two or three seasons, and sometimes even more, but to do this she must have a vigorous constitution, enjoy excellent health and be able to digest large quantities of the raw materials which are manufactured into eggs.

She must be looked upon as a machine for manufacturing this product, and, like a machine, must be able to do the best possible.

WATERCRESS FOR PROFIT.

Near Large Hotel or Restaurant Demand, It Offers Paying Crop.

The great preference shown by watercress for moist conditions, makes it a somewhat difficult plant to grow. It grows naturally along brooks, ditches and springs, and most people are content to gather it from these. However, near large cities it often pays to grow it commercially.

For this purpose a meadow or pasture is selected through which a small brook runs.

On either side of the brook trenches about 16x20 feet are dug, about 13 feet distant from each other, and the water is so regulated it will flow from one trench to another through the series.

After the soil in the trenches has been properly prepared, the strongest and finest cress possible are selected and pricked in with a dibble. Water is then allowed to run in, and the plants left alone until they are thoroughly rooted. When the plants are thoroughly established, leaves may be picked at any time, except in very frosty weather, when the trenches should be flooded to protect the plants. It is not absolutely necessary to have running water, as long as the water in the trenches can be frequently renewed to keep it clean and pure.

Water-cress has been grown with practically no water, simply by planting it in tubs, half-filled with good soil, and keeping it in a moist shady place. This method of [illegible] is not quite so successful, however, as the first one.

BETTER CHANCE TO START LIFE ON FARM

Every farmer who is worth his salt wishes to own his own farm. He is like the man in other manufacturing industries who plans to advance in his business; he aims to become head and owner of a business of his own.

The strength of this feeling that ownership goes with success, that we almost universally hear tenant farming condemned. For one reason, this is natural; successful farmers, sooner or later, do come to own farms of their own, but shiftless and inefficient men usually remain renters and give plain evidence of their shiftlessness in their care of the rented farm.

Yet there is another side to tenant farming. Consider the young man who is getting a start in some manufacturing industry. He is compelled not only to finance himself, but also to run all the risks in his undertaking alone. There are no factory buildings, possibly equipped with machinery, that can be had "on the shares," the owner running with the renter the chances of production. When the young manufacturer leases a building, he does not find his home thrown in with the rent practically rent-free. Again, the machinery with which he fits out his plant is frequently of a kind that cannot be removed economically in case of change.

Not so with the young man who is seeking a start in farming. He can almost certainly find a farm without buying one; often the manufacturer cannot find a suitable location without buying or building. He is frequently able to rent on the principle of shares, and even when a cash rent is required, the premises nearly always include the dwelling for his family. Then according as the terms of his agreement run, he supplies perhaps part, perhaps all of the stock and equipment; so that once more his beginning is made easier by adjustment to his financial ability. Permanent improvements are usually made by the owner, too, not by the tenant.

In other words, the tenant farmer finds himself able to begin his business career upon terms of partnership with some one able to help him by contributing capital to the land, representing site, buildings, and an exceedingly large part of the plant—for crops are manufactured from the soil. Yet he is from the outset himself the boss and manager. If he has energy, knowledge and administrative talent, he can begin at once to build up a business that will be entirely his own when it is established.

In the fact that it thus supplies capital to the agriculturist at the beginning of his career, lies one argument for tenant farming. When by securing a long-term lease the tenant can make himself sure of the employment of this capital for some years, he has decidedly the advantage of the young mandriver who looks forward to going into business for himself.

Trees in Chicken Yards.

Poultry and plums, apples and pears for pleasure or profit.* It's a good combination—a money making proposition. The trees in the yard will furnish shade for the chickens in the summer, while the chickens will work the trees and destroy the insects.

WATCH MOULTING OF SHOW FOWLS

Birds Intended for Exhibition Should Be Given Extra Care When Feathers Go.

MUST HANDLE CAREFULLY

By OTTO E. HACHMAN.

The handling of show birds during the molting period is an important problem. You can make or mar a prospective winner at this time. Careless handling will often damage the plumage to such an extent as ill put the bird out of the running.

The first step is to separate the males from the females. This should be done just as soon as the breeding season is over, and the breeding season should not be prolonged.

The male birds should be put in separate inclosures, with ample room for exercise. Do not pen them up in small box coops and expect them to retain their health and vigor and to molt out properly. Have a comfortable place for them to roost at night—a place that is clean, cool and well ventilated. Have a good-sized run for each coop, so the birds can get out on the ground and derive the necessary exercise.

Do not overlook the matter of supplying them with green food. Unless the runs are located on sod ground green food must be provided. Lettuce and other green garden stuff can be had at this time, and will do them good. Rape is also an excellent green food.

The females will not need to be separated, but can be yarded together. They must have ample room in their roosting quarters. Overcrowding them while on the roost at night will cause them to become overheated and uncomfortable. And colds are liable to result when the overheated hens rush out into the cool morning air.

While I stated above that the females can all be yarded together, at certain times we find it best to keep some of the hens separate. Having been apart all season they naturally are quarrelsome when thrown together.

THEN APPLES ARE ALL READY FOR PIES

First, They Have Been Pared, Cored, Sulphur Bleached, Sliced and Kiln Treated.

ONE BUSHEL MAKES 12 LBS.

By F. C. BRADFORD,
Fruit Expert, Oregon Agricultural College.

MOST of the apple drying in Oregon is done in prune dryers, probably because they are available. In New York State, where apple drying is done extensively, evaporators much like the hop kilns here are used. In fact, some apples are dried in hop dryers in Oregon.

The best fruit is peeled, cored and put on trays. An experienced operator with a hand machine will pare fifty bushels a day if the fruit is not too small. It is usually exposed then to the fumes of sulphur for a few minutes to bleach it, or keep it from turning dark. It is important that it be bleached as soon as possible after paring and slicing. A simple form of bleacher is a tight compartment with cleats to accommodate a number of trays at a time, at the bottom of which a pan of sulphur is burned. The fruit should not come nearer than two feet to the sulphur. Trays with wooden slats are preferable, as galvanized wire is affected by sulphur fumes.

Over-Sulphuring Against Law.

If the fruit is handled in bulk a box with a series of inclined planes placed one above the other and sloping in opposite directions, is used. The fruit is thrown in at the top and slides down these planes, exposed constantly to the fumes of sulphur, and collects at the bottom, whence it is removed from time to time. Care must be exercised least too much sulphur is absorbed by the fruit, a condition forbidden by law. The time required for sulphuring is variously estimated at from twenty minutes to an hour and a half, depending on the amount of sulphur used. Ten pounds of sulphur to a ton of fruit is perhaps a good estimate of the amount required.

Slicing usually follows, but may precede the bleaching. Slices are cut a quarter of an inch thick and whenever possible should be at right angles to the hole whence the core was removed. The proportion of rings governs the grading of the fruit to a considerable extent.

Management of Evaporator.

In kiln evaporators the fruit is spread some eight inches deep. This is, of course, impossible when trays are used. The general practices in New York evaporators is to start the fruit at 150 degrees, finishing at 125 degrees. In prune dryers this is necessarily reversed, and a higher temperature is frequently maintained. In kilns the fruit is turned from time to time to prevent it from sticking to the slats. When one lot has been removed, the floor is treated with sulfur to further prevent sticking. A good kiln usually dries a lot of sliced fruit in ten to fourteen hours; in prune dryers in Oregon twenty-four hours is the most common period for drying.

The fruit should dry until there is little or no visible moisture on the surface. A test sometimes employed is the squeezing of a number of slices together in the hand. Properly dried slices will separate at once upon being released. After it is taken from the drier the fruit should be allowed to "sweat" on a clean floor, as prunes are shoveled over from time to time. This makes the fruit more uniform as to moisture.

Most of the dried apples in Oregon are sold in sacks. If one is drying on a large scale, however, it will be found advantageous to pack in an attractive manner in 25 and 50-pound boxes, or 100-pound cartons, as large operators in other regions do.

I Shingled My House 10 Years Ago

WITH

Reynolds Flexible Asphalt Slate Shingles

I unqualifiedly recommend them for your HOUSE, COTTAGE, CAMP, BUNGALOW or OUTBUILDINGS—

Because I have found that—

They cost no more than wood.
They weigh no more than wood.
They last much longer.
They make houses warmer in winter.
They are not affected by water or frost.
They are fire resisting.
They make clean attics.
They cannot rust, warp or split.
You can cover any angle or curve and have your Shingle always flat and smooth.
They are uniform in size and can be put on easier, better and quicker than wood.
To solve your building problems
Write for booklet.

REYNOLDS BROTHERS 45-49 Batterymarch St., Boston, Mass.

Here is a Check FOR YOU!

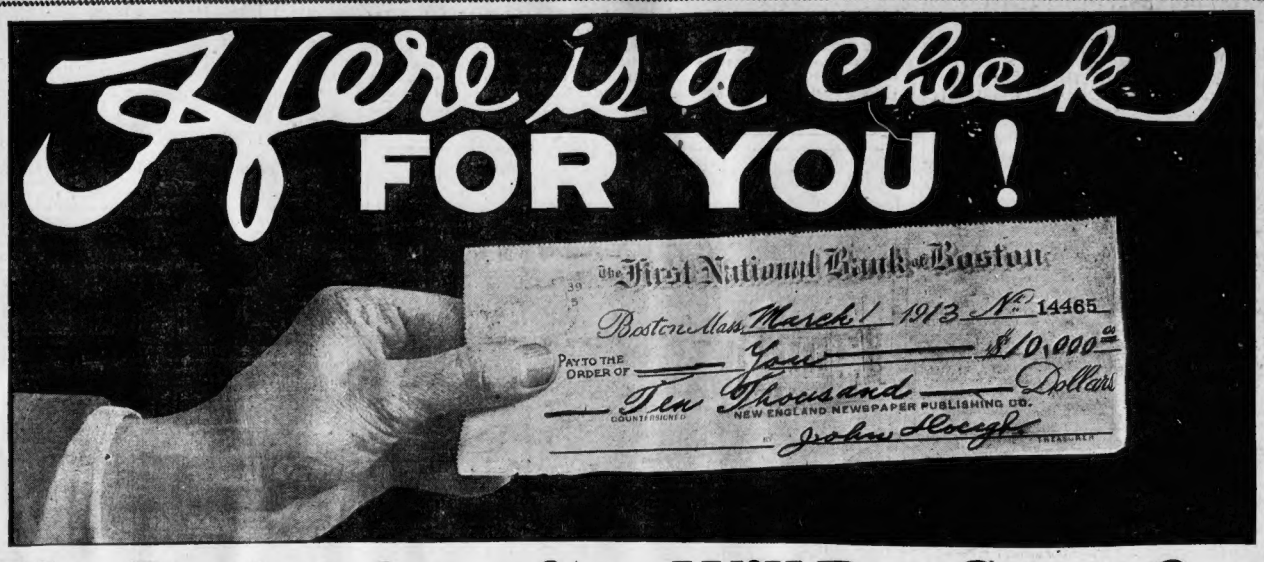

The Boston American Will Pay Some One

$10,000 CASH!

For 21 Weeks' Work! Why Not Be THE One?

If you have a few hours every day that you "don't know what to do with" you are the one for whom this offer is intended. You are not required to invest anything except your spare time. There is no element of luck about it. ——— Don't overlook this opportunity.

$40,000 For Boston American Readers

CAPITAL PRIZE $10,000 CASH
(Open to All Districts)

FOR FIVE OTHERS $5,000 CASH

1500 District Prizes Additional

District 1—City of Boston

1st prize—$1,000 cash.
2nd prize—$600 Chest of Sterling Silver.
3rd prize—$500 Motor Boat.
4th prize—$300 Chest of Sterling Silver.
5th prize—$225 Motor Cycle.
6th prize—$150 Chest of Sterling Silver.
7th prize—$100 Oriental Rug.
8th prize—$100 Oriental Rug.
9th prize—$75 Tailored Suit.
10th prize—$75 Tailored Suit.
11th to 15th prizes—$50 Chest of Sterling Silver.
16th to 40th prizes—Beautiful Leather Traveling Bags.
41st to 66th prizes—Imported Raincoats.
67th to 140th prizes—Sterling Silver Silk Umbrellas.
141st to 201st prizes—Gold Fountain Pens.
202nd to 300th prizes—Fine Bound Sets of Fiction.
300 Prizes in District 1.

THIS SAME PRIZE LIST WILL BE GIVEN EACH OF THE FOLLOWING DISTRICTS:

District 2—Outside City of Boston and Within 20 Miles of Boston.
District 3—Massachusetts, Outside 20 Miles of Boston.
District 4—Maine, New Hampshire, Vermont.
District 5—Rhode Island, Connecticut.

Special Offer

A Special Credit of 5,000 Votes

will be allowed for each lot of ten subscriptions turned in before next Saturday, October 5 at 10 p. m. These ten subscriptions may be for any of the periods listed on the back of each subscription blank. If you can get them all for the three-year term, so much the better. This special vote credit will expire next Saturday at 10 p. m., so get in as many lots of ten as you can before then.

RULES OF THE CONTEST

Read Carefully—Then Enroll

THE CONTEST—The Boston AMERICAN'S $40,000 Contest is a subscription and voting competition which is open to every man, woman and child in New England, irrespective of age, except employes of the AMERICAN and their families. Forty thousand dollars in cash and Prizes will be awarded. The contest opened Sunday, September 22, and ends February 28, at 10 p. m.

THE CANDIDATES—Every man, woman or child who is a legal voter of New England is eligible to compete. Participation in no previous AMERICAN contest does not debar anyone.

THE ENROLLMENT—Each candidate must be regularly enrolled in his or her permanent address on the ENROLLMENT BALLOT provided for that purpose, which appears daily in the AMERICAN.
The first Enrollment Ballot received before Sunday, October 6, will count 600 votes. Only the FIRST ENROLLMENT will count for a vote credit.

THE VOTE COUPONS—Vote Coupons from the daily or Sunday AMERICAN will count. One vote coupon will appear in each issue of the AMERICAN (daily and Sunday) during the life of this contest. Each vote coupon in the daily AMERICAN will be good for 2 votes.
Each vote coupon will be good for two weeks from the date printed in the AMERICAN and coupons if received later than 2 weeks, Vote coupons must be sent together in bundles of 100 coupons. The 5-vote coupons appear from the 25-vote coupons. All contestants as requested to use a rubber stamp containing contestant's name and address and district number. Only the tops three or ten coupons in each bundle of 100 need be stamped. Votes should be sent in one bundle, with contestant's name and address and district number and the total number of votes said to be contained in package marked out in the OUTSIDE of the WRAPPER.

THE SUBSCRIPTION PLAN—A vote credit will be allowed for subscriptions turned in for the Sunday AMERICAN (subscriptions to daily AMERICAN will not be received).
You are required to collect subscriptions in advance, but as an evidence of good faith each Sunday AMERICAN subscription turned in must be accompanied by a small cash GUARANTEE payment. The GUARANTEE payment is refunded to make the contest absolutely fair and just to everyone, and as an assurance of good faith of the solicitor in giving the order and of the candidate in turning it in. The GUARANTEE PLAN will help all candidates greatly; hence only a SMALL AMOUNT in cash is required, and that only as an evidence of good faith.

This cash guarantee, in each case, will be deposited with the AMERICAN'S Auditing Department as an evidence of good faith on the part of both subscriber and contestant. Every person, who subscribes to the Sunday AMERICAN agrees to accept and pay for the paper regularly at the regular newsdealer's rate during the term subscribed for. The guarantee received in each case will not apply to the cost of the subscription until near the time of expiration. All subscribers must agree to pay for the paper regularly, beginning with the newsdealer's first delivery, with the understanding that the cash guarantee will be refunded or will be deducted from the cost of the LATTER PART of the subscription, in terms of the Sunday AMERICAN without charge TO THE AMOUNT of the guarantee (whatever it might be).

DELIVERY OF PAPERS—Each subscription blank will contain a blank space in which subscribers may write the name and address of any newsdealer or newsboy whom subscribers may prefer to have deliver the paper.
Just as soon as subscriptions are received at the Contest Department an order will be sent to a newsdealer or newsboy in subscriber's district, giving instructions for immediate delivery of the Sunday AMERICAN for the term subscribed for. The newsdealer will then start delivery of the Sunday AMERICAN and will collect from subscriber each week, except for the terms at the LAST END of the subscriptions, a small amount in cash, at which time he will deliver copies of the Sunday AMERICAN without charge to the value of the guarantee amount paid.

THE WINNERS—The one who receives the largest number of votes, irrespective of districts will be awarded the capital prize. The one who receives the largest number of votes in each district will be awarded the prizes as scheduled. In the event of total votes for any contestants who win being tied, similar prizes will be given to each winner so tied.

SPECIAL NOTICE—The AMERICAN will not be responsible for any subscription sent in through the mails in any form other than postoffice money order, express order or certified check, addressed to AMERICAN Contest Department, P. O. Box 3047, Boston, Mass. Cash sent through the mails will be sent at the risk of the person sending it.
Votes cannot be transferred from one contestant to another after receipt of same by the AMERICAN.
No person can win more than one prize.
The AMERICAN reserves the right to amend these rules and contest from time to time, if it may seem necessary, in order to adjust considerations from any possible contingency which may arise.
The Contest Editor will decide all disputed questions carefully and in good faith, and his decisions shall be final and conclusive.

"Special Offer" Expires Next Saturday at 10 P. M.

Rush IN YOUR SUBSCRIPTIONS BEFORE THEN

Send This Blank in Today

Enrollment Ballot—Good for 600 Votes

I hereby enroll as a candidate for the American's $40,000 Prize Contest.

NAME.....

STREET AND NO.....

CITY OR TOWN.....

Only the first enrollment ballot received for each candidate will count for 600 votes if received before October 6. Fill out all the lines of this ballot very carefully and mail AT ONCE to the American Contest Editor, P. O. Box 3047, Boston, Mass.

Now Is the Time to Enter

You will get detailed information when this blank is received. Don't Delay! Send It Now!!

Contest Headquarters,
5 WINTHROP SQUARE,
(Just Around the Corner from Devonshire & Summer Sts.)
Will Be Open Until 10 P. M. Next Saturday, October 5